WEATHER
Tonight: Mostly Cloudy
Friday: Mostly Cloudy

Victoria Times

TODAY'S NEWS TODAY
News 382-3131
Classified 386-2121

91st YEAR, No. 73 ★★ VICTORIA, B.C., THURSDAY, SEPTEMBER 5, 1974 15 CENTS DAILY, 20 CENTS SATURDAY

RENTAL CEILING INCREASE SOUGHT

VANCOUVER (CP) — Rentalsman Barrie Clark said Wednesday he expects to recommend that the provincial government increase the eight per cent ceiling on rental increases on Oct. 1.

Clark wouldn't say what new higher figure he will suggest, but he said he would have a formal announcement in about two weeks.

His office is still in the midst of researching the economics of rental housing, he added.

Lay-Offs Hit City

British Columbia Forest Products today announced it will lay off 70 men from its Victoria plywood plant within 10 days.

The layoff is scheduled for Sept. 16 but will take effect Sept. 9 if a strike by IWA truck drivers continues through the weekend.

On Wednesday 150 truck drivers went on strike and stopped hauling veneer and wood chips, tossing 900 sawmill employees out of work in the Duncan-Nanaimo area.

The Victoria plywood plant has been operating at 50 per cent capacity since the strike started but the layoff here is due to poor market conditions, not the strike.

It was the first layoff here by the city's major industrial employer.

Before the layoff, B.C. Forest Products has a staff total of 900, 350 in the plywood plant and 550 in the sawmill.

Sawmill manager Walter Nelson said today layoffs could be expected in the sawmill section before long unless the lumber market improves.

The 150 drivers employed by Doman's Transport and Hearsey Transport of Duncan and Quay Transport of Victoria, went on strike at 2 a.m. Wednesday in support of wage contract demands.

The drivers, covered by the Duncan Local 1-80 of the International Woodworkers of America, have been working under their old contrtact which expired June 15.

The three companies haul wood chips from sawmills in the Duncan-Nanaimo area and most mills filled their storage areas by late Wednesday and closed down their operations.

Sawmills affected by the strike are Western Forest Industries at Honeymoon Bay where 325 men have been laid off; Saltair Lumber Co., which has laid off 100 employees; CIPA Sawmill in Nanaimo, 80 men; Nanoose Forest Products, 60 men; Mayo Lumber, 200 men and Ladysmith Forest Products, 150 men.

B.C. Forest Products in Youbou is still operating at capacity, stockpiling its chips and waiting for a settlement. The 500 men there could be laid off if the strike continues for more than a week.

A negotiation meeting has been set up for Friday between IWA and the three trucking companies. An IWA spokesman said there were 10 contract issues yet to be settled, with wages at the top of the list.

The truckers are seeking wage parity with off-highway drivers who now receive $6.72 an hour. The highway drivers have been offered $6.11 per hour.

Some sawmills are keeping powerhouse workers on, anticipating an early settlement.

See 70 Page 2

Big New Turkish Advance Claimed

Times News Services

NICOSIA — Turkish forces may have started a drive to extend their lines along the northwest coast of Cyprus in violation of the ceasefire.

Greek-Cypriots charged Wednesday that Turkish forces at Lefka advanced two miles Wednesday to capture the Greek-Cypriot village of Galini.

The Greeks claimed the Turks attacked a national guard detachment in the village with mortars and machine-guns. Danish troops of the United Nations peace force in Lefka said they heard about 300 shots and two explosions, but the Turkish commander refused to let them investigate.

Greece had earlier rejected Turkey's proposal for dividing Cyprus into semi-autonomous regions under a federal government. The Athens government has called on Turkey to give up most of its invasion gains.

Meanwhile the Cypriot government accused Turkish forces Thursday of executing at least 130 Greek Cypriot civilians "in cold blood" on the divided island. Turkish Cypriots said they had a report of another massacre by Greek Cypriots, for an overall death toll of almost 250 Turkish Cypriot villagers.

Victim May Have Saved 5

MERRITT (CP) — A female desk clerk may have saved the lives of five persons before dying in the fire that destroyed the Valnicola Inn here this week.

Ron Pollard, an inspector from the provincial fire marshall's office, said today Jean Swedberg, 48, of Merritt, went upstairs and knocked on several doors to warn guests about the fire.

He said three adults and two children heard the warning and were able to escape while the clerk was trapped in another hallway.

TURKISH GOV'T NEAR COLLAPSE

ANKARA (Reuter) — The Turkish government today appeared to be in danger of collapse as a public row erupted between Prime Minister Bulet Ecevit and his coalition partners.

Deputy Premier Necmettin Erbakan, head of the small National Salvation Party, NSP, accused Ecevit of making statements that harmed Turkey at a time when unity was essential because of the Cyprus crisis.

Erbakan told a news conference it was normal for coalitions to face difficulties, but Ecevit should not have aired his fears about the government publicly.

The prime minister told reporters Tuesday it was becoming increasingly difficult to reconcile the differences between his own social democratic Republican People's Party, RPP, and the Islamic-traditionalist NSP.

DRASTIC CUTS NEEDED

Egg Mess Gets Worse

By RICHARD GWYN
(Special to the Times)

OTTAWA—"Hogwash, . . . she (Food Prices Review Board chairman Beryl Plumptre) has a lot to learn about the egg industry . . . she had better get her facts straight, or I will get out my axe." — Agriculture Minister Eugene Whelan.

"Egg production will be well above needs for several months unless drastic cuts are made . . . Much under-reporting has occured since the advent of production quotas . . . At current retail levels the demand for eggs is not expected to improve—"

Outlook, August 1974, monthly report of the department of agriculture.

Eugene Whelan's first problem is that he doesn't read the publications of his own department — at least before he speaks. His second problem is that he knows a great deal about farming, and much less about administration. His third problem is that he's talking through his straw hat.

The egg mess is far worse than has yet been admitted. The national body, the Canadian Egg Marketing Agency, has confessed to burying nine million surplus eggs that went rotten: the final loss will be close to 12 million eggs.

Mismanagement also has put the agency $6 million or more in debt. The loss supposedly will be recovered by a levy on egg producers but because the market price is protected by import controls the deficit can easily be passed straight on to consumers.

Finally, no matter what is done, over-production will continue for months: Canada's laying hen population should be about 24 million; it is 28 million.

What are the causes of most of these problems? The provinces, led by Ontario, under-reporting their actual production to evade quotas; excess prices inciting over-production. These factors were identified by Plumtre's board way back in January, in a report on the egg industry that the board staff calls "Egg One."

Egg One recommended a cut in egg prices, greater control by the federal marketing agency over provincial agencies and expansion of its board of directors to include consumers and representatives of the processing industry.

Egg Two, published last month, repeated the analysis, and the recommendations, in stronger language. The industry, it said, was in a state of "chaos and waste."

Whelan's reply was "hogwash." Mrs. Plumtre's counter-reply was: "The truth hurts."

The full truth is more painful still. In the eight months since Egg One, either Whelan nor the then consumer affairs minister, Herb Gray, bothered to discuss the report with the board.

Despite its problems, the Canadian Egg Marketing Agency itself represents an important idea: "supply management" of a farm product, matching supply with demand to insure fair returns for farmers and stable prices for consumers. A comparable agency exists for turkeys. One will be established for broiler chickens, and others may be

See SCRAMBLING Page 2

THEY'RE CHEAPER BY THE DOZEN

VANCOUVER (CP) — At least 270,000 Manitoba eggs are turning up on B.C. grocers' shelves according to The Province.

The paper said today the Grade A large variety is selling between eight and 12 cents a dozen cheaper than B.C.-produced eggs.

No Manitoba eggs have been reported in Victoria stores. Almost all eggs sold here are Island-produced with a few being brought over from the Mainland.

One Victoria wholesaler said in past years some Manitoba eggs have been sold in Duncan and Parksville but at regular prices.

Road Speed Cuts Eyed

Hints were dropped today by Highways Minister Graham Lea that lower speed limits may be introduced on some B.C. roads.

He made the comment in an interview following announcement of an "alarming increase" in motor vehicle accidents by Transport Minister Bob Strachan, whose department encompasses the Motor Vehicle Branch.

Lea, who announced a month ago a study will be conducted into reasons for an increase in accidents and fatalities following the B.C. Day weekend, said he hasn't received all the data.

But there was a meeting Wednesday between the attorney-general's, highways and transport departments "and there are recommendations now regarding speed limits to the highways board."

The highways board, composed of senior officials of the department, handles working problems relating to highways and makes recommendations to the minister.

Asked if this meant reductions, Lea said there are some areas where there will be recommendations for reductions.

These would be tried in test areas, he indicated, and if implemented would be left for a time for evaluation.

He also said there should be stronger law enforcement but the problem is a shortage of law enforcement officers.

Seat belts are one of the items to be discussed with highways ministers from the Western provinces Oct. 3-5 in Banff.

Lea said in his opinion "one of the biggest factors" in the highway carnage is drinking drivers.

Strachan invited the public to give him "any and all ideas" on ways to reduce road accidents.

"We are killing and maiming ourselves at unprecedented rates and nothing we have done to stem the flow of blood has worked so far," he said.

"There has to be an answer, we must reverse this trend.

"Whether the answer lies in stricter enforcement, tougher laws against drinking drivers, reduced speed limits, mandatory use of seat belts or an increase in the minimum age for young drivers, I don't know.

See CARNAGE Page 2

LEGENDARY STONE of Scone, back in place beneath the Coronation Chair in Westminster Abbey, draws attention of photographers after police today foiled an attempt to steal it. Three men were captured during the pre-dawn attempt to snatch the ancient symbol of Scottish nationalism. Police said the Coronation Chair was slightly damaged and the 450-pound stone may have been moved a few inches.

U.K. LABOR PARTY VOWS PEOPLE POWER

Times News Services

LONDON — Britain's Labor party announced plans today for directly-elected assemblies in Scotland and Wales in its last major policy statement before the general election expected early next month.

The 3,000-word document on the division of power in the British regions completed the party's preparations for the election widely predicted to take place Oct. 3.

And they pledged to begin a similar process of consultation in the English regions.

The aim, the party said, was "to adapt the British constitution to the needs of the remainder of the 20th century — to avoid fragmenting the United Kingdom — yet bringing the spotlight of democracy to bear on the Scottish, Welsh and English levels of government which already exist."

The new assemblies would have legislative and financial powers over housing, education, health, economic and environmental planning and in Wales, water.

The Labor party stressed that separatism was not the answer to problems in the various areas.

Meanwhile in Brighton, Prime Minister Harold Wilson went before Britain's union leaders today to seek support for expected elections, aimed at winning a parliamentary majority for his minority Labor Party government.

Wilson delivered a major speech this afternoon to the 1,000 delegates at the annual convention of the 10 million-member Trades Union Congress.

WORDPLAY

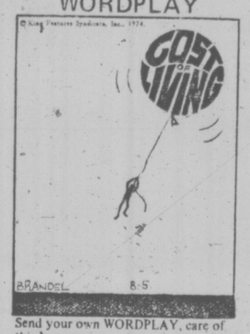

Send your own WORDPLAY, care of this newspaper.

INDEX

	Page
Births, Deaths	20
Classified	26-35
Comics	37
Entertainment	24
Family	20-21
Finance	8-10
Prairie News	18
Sports	14-16

Forbes Landing Fire Cause Still Mystery

CAMPBELL RIVER — An inspector from the provincial fire marshall's office began this morning to sift through the ruins of the Forbes Landing Lodge, destroyed by fire early Wednesday.

But Campbell River Fire Chief Bill McIntosh is pessimistic the exact cause of the $200,000 fire will ever be determined.

He said nothing remained of the historic lodge, located nine miles from Campbell River on Campbell Lake.

Vancouver businessman Jeff Slade had bought the lodge earlier this summer and had made "substantial" renovations to the building, McIntosh said.

McIntosh said the lodge, which contained 15 rooms, a cocktail lounge and a dining room was insured, but didn't know how much.

No one was in the building when the fire was reported at 4:20 a.m. Slade had given his staff a week's holiday following the Labor Day weekend.

Slade was on the property at the time, staying in a cabin, one of five or six that ringed the main lodge building. None of the cabins were damaged.

It was the second time the lodge had been destroyed by fire. The original building, erected in 1910, burned to the ground in a forest fire in 1929.

FIRST SNOW CUE TO FALL

FORT ST. JOHN (CP) — The first substantial snowfall of the season was reported today in northern sections of British Columbia and Alberta.

Snow began falling about dawn in the northwestern Alberta communities of Grande Prairie and Peace River and in Fort St. John, near the Alberta-B.C. border, more than an inch accumulated.

NEWS BRIEFS

Customs Men Angry

OTTAWA (CP)—Angry customs officers issued warnings Wednesday of the possibility of wildcat strikes by border guards as they heaped scorn on a treasury board proposal to reclassify their members.

Blast Kills 7

HOBART, Tasmania (AP) — A boiler exploded at a Roman Catholic convent today, and officials said seven persons were killed, 24 were injured and one was missing. The boiler had been installed three weeks ago in the laundry of the convent, and a neighbor said he heard repairmen were working on it.

Junta To Remain

SANTIAGO (UPI) — The head of Chile's ruling junta says the military intends to stay in power "as long as it is necessary to meet our goals" — even if it takes 20 years Gen. Augusto Pinochet says, however, an "idiosyncrasy of the Chilean people" opposes indefinite junta rule.

Douglas to China

NANAIMO — T. C. Douglas MP and Mrs. Douglas left here Wednesday for China where they will tour the People's Republic on invitation of the government. They will be in China for almost three weeks, returning to Canada Sept. 25 in time for the Sept. 30 opening of Parliament.

Tax Hike Studied

CARACAS (UPI) — Venezuela is studying possible tax increases against foreign oil companies operating in the country, but has not yet reached a final decision. The South American oil giant, which supplies a third of U.S. petroleum imports, now charges oil companies a flat 60 per cent income tax.

Egypt Finds Oil

CAIRO (AP) — Egypt reported today the discovery of a large offshore oil field in the Gulf of Suez. It was termed the "greatest oil discovery ever in Egypt."

Auto Fumes Kill 4,000 Yearly

DETROIT (UPI) — As many as 4,000 persons die each year in the U.S. because of air pollution from cars, according to a study by the National Academy of Sciences.

The report may deal a severe blow to Detroit automakers' hopes of obtaining sweeping changes in existing auto emission standards.

The $500,000 study estimated as many as 4,000 deaths and four man days off per worker are caused each year by auto air pollution in urban areas of the nation.

A summary of the report concluded there is no basis for changing the existing standards on automobile air pollution.

The only sign that Detroit may get something it wants from the report is a conclusion that the standard governing emissions of nitrogen oxides "may be somewhat more stringent than is needed."

Automakers say they can begin work on new "stratified-charge" engines if the nitrogen oxides standard is relaxed.

The academy report is expected to be used by lawmakers and administrators to show they were right in ordering that catalytic converters be included on 1975 model cars.

Catalytic mufflers control only emissions of unburned hydrocarbons and carbon monoxide, aiding in their conversions to harmless carbon dioxide and water.

Automakers say they have found no way to bring emissions of nitrogen oxides down to the statutory level of 0.4 grams per mile by 1978. The Environmental Protection Agency has agreed the standard may be too tough.

Eggs Crack Cabinet

★

Scrambling For Answer

Continued from Page 1

formed for apples, potatoes, hogs.

Supply management isn't easy. Farmers traditionally are independent. They belong to provincial marketing agencies that, in the case of eggs, have protected their own producers by restricting competitive imports from other provinces.

The Canadian Egg Marketing Agency's present structure is a recipe for impotence. Ottawa pays the final piper up to $2.5 million worth of eggs bought up for foreign aid; the provinces call the tunes on prices and production.

Unlike Humpty-Dumpty, the agency can be put together again. A board of directors' meeting this week will agree on the basis of a formula for measuring provincial egg production that can be matched against quotas. Whelan has promised, though just how remains vague, to "centralize authority" in the agency.

Untouched are key recommendations of the prices review board, including public reporting by the marketing agency of key decisions, consumer representation on its board of directors and an end to government "intervention pricing" that left prices high despite over-production.

Plumptre hopes to come back to these points in Egg Three. She may not have time. The Board's mandate ends in December. The government hasn't yet said, or decided, whether the Board would continue.

The ironic consequence of Whelan's attacks is that the Board now probably will be, and should be, maintained in some form or other. Most of her time Plumptre has been on the receiving end of criticism, from press, public and parliamentarians. The wind now is blowing behind her, and plainly she's enjoying the change: "It's my job to tell the facts. I'm going to tell the facts until my job ends."

Not that Plumptre herself has changed. For consumers searching for hope, she has none. "Feed grain prices are soaring. That means that the cost of eggs will go up again."

Times News Services

OTTAWA — Two federal cabinet ministers clashed sharply Wednesday over egg marketing practices and Prime Minister Trudeau said today he viewed the disagreement as a sign of vitality in government.

The cabinet split emerged when Consumer and Corporate Affairs Minister Andre Ouellet came down hard in defence of Mrs. Beryl Plumptre, Food Prices Review Board chairman, in her battle over egg prices.

Ouellet criticized Agriculture Minister Eugene Whelan for an attack last week on Mrs. Plumptre, saying he would do his best to see that the agriculture minister "takes his responsibilities" and corrects any deficiencies in the Canadian Egg Marketing Agency (CEMA).

"The egg marketing agency is in a mess and the minister should make sure this is corrected," Ouellet said.

Earlier, in a news release, the consumer affairs minister said he "regrets the nature" of remarks made by Mr. Whelan last week when he attacked Mrs. Plumptre on the egg issue.

"It is clear that the marketing system for eggs is not working properly when millions of eggs are being destroyed at a time when the world faces a deficiency of high protein food. I will therefore be discussing the egg report with my friend and colleague, Mr. Whelan," said Ouellet.

Whelan soon showed that he doesn't welcome Ouellet poaching on his responsibility for egg pricing.

The Canadian Egg Marketing Agency is operating efficiently already, he declared.

And if consumers are to be given a say in egg marketing in Canada, Whelan argued, farmers should have a say in the running of the CBC, CNR and the Canadian Radio-Television Commission.

The agriculture minister reacted defiantly to Ouellet's announcement earlier Wednesday that he (Ouellet) was siding with the Food Prices Review Board in its criticism of the CEMA. He said he didn't think much of Ouellet's statement.

"We're doing all the things he's asking for and he knows it," he said.

Commenting to day on the squabble, Trudeau said,

"I'm very glad Mr. Ouellet is fighting for consumers and that Mr. Whelan is fighting for farmers" the prime minister said prior to a cabinet meeting today.

"That's their jobs."

Tanks a lot...

A 24-ton tank of Second World War vintage gunned down a mail truck in Toronto Wednesday. Donald Smith of the Military Technology Museum was taking the tank back to the Denison Armory in Toronto after being on display at the Canadian National Exhibition, when a postal truck ran into a cannon projecting from the tank smashing the truck's windshield.

70 Workers Affected

Continued from Page 1

Don Hammond, operations manager for WFI in Honeymoon Bay said the six powerhouse workers there will be kept on the job until Friday so that if a settlement is reached the mill could resume operations immediately.

A spokesman for BCFP's Crofton pulp mill said the mill has enough chips stockpiled for four or five more weeks of operation without layoffs.

The sawmills affected by the dispute supply about one quarter of the chips used in the Crofton operation.

Across British Columbia a total of 9,300 forest workers are off the job, mainly because of the poor market. This is up from 7,000 on Aug. 23.

Council of Forest Industries spokesman Joe McKinnon said today the layoff total is expected to reach 10,000 by month's end.

About 7,500 will be coastal woodworkers and the remainder will be from interior mills and logging operations.

In Victoria, plywood plant manager Walter Pumfrey said it was unlikely the 70 jobs would be filled for at least a year, unless the plywood market improves.

However, the men being laid off will be offered first chance at jobs in other B.C. Forest Products operations at Hammond and in the Mackenzie area. He said both areas are advertising for staff. He expected about a dozen of the men would take the offer of employment outside Victoria.

Most of the remainder could expect to get work in the Victoria mill within the next six months as jobs become vacant through staff turnover, Pumfrey said.

Workers with a fairly high seniority could be almost certain of being rehired because the staff turnover rate is 3.5 per cent per year, he said. The work list total would not rise above the 280 to be established with this month's layoff, however.

The Victoria layoff will bring the total number of men out of work in this region due to market conditions to at least 320.

The last 25 men at the Plumper Bay sawmill at Esquimalt harbor have been laid off, bringing the total out of work to 150. About 100 men have been laid off at Sooke Forest Products.

The downturn in the lumber market began in April but most mills continued to operate at near capacity because of back orders until August.

Then layoffs began in the interior and the pattern spread across the province. The major Victoria mills had escaped the layoffs until today's announcement.

Job Titles Face Chop

TORONTO (CP) — A branch of the Ontario ministry of labor has outlined guidelines to steer around sexism. If the proposals are accepted, words such as forefathers, brotherhood, manmade and foreman would be stricken from government documents.

The suggestions came from the Women Crown Employees office of the ministry, created in April to raise the status of more than 35,000 women provincial government employees.

It recommends forefathers become predecessors; brotherhood would become unity, amity or community; manmade would be manufactured or made by men and women; and foreman would become supervisor.

"It seems picky at first, but it is very significant," said Kay Eastham, director of the women employees office. "I think language is very indicative of how people think."

fall floor event right now!

OPEN EVERY DAY 'TIL 9 INCLUDING SUNDAY

mandel FLOOR COVERINGS

on Douglas opposite Woodward's

382-8276

New dual ingredient medicine double effective for hemorrhoid sufferers.

The combination of an anaesthetic to relieve pain and itch quickly, and a soothing cream to help heal sore tissues makes new Hemoraids particularly effective on hemorrhoids.

Diperodon Hydrochloride—the water-soluble anaesthetic — spreads long-lasting relief directly into sore tissues by combining easily with natural, protective body moisture. This helps Hemoraids' smooth cream to effectively coat the irritated area, quickly relieving pain and itch.

The anaesthetic is carried in a soft-textured cream which can be spread over the most sensitive tissues without additional discomfort. And this soothing, cooling cream, in itself, has valuable healing properties. In suppository form, Hemoraids melts quickly and easily after insertion, becoming a gentle, healing cream.

Dodd's Hemoraids

In suppositories and cream, sold only by your pharmacist.

CLEARANCE

S-A-L-E

'74 REINELLS

Next to the Red Lion Inn

WORLD of PLEASURE

Premiers Critical On Grain

Two provincial NDP premiers, B.C.'s Dave Barrett and Saskatchewan's Allan Blakeney were critical today of the federal government's handling of the grain dispute.

Barrett told reporters he doesn't favor a B.C. takeover of grain elevators on the basis of the current labor-management dispute, but reiterated his government's interest in management of the Port Authority in Vancouver.

He said the federal government has been "very inept" in the grain dispute.

The government allowed the situation to develop by "stalling, delaying, backing and filling" and asked what led them to "this lack of decision."

Firestone STORES

USE OUR Firestone CREDIT PLAN OR... CHARGEX

2882 DOUGLAS ST. 385-1404

At Garbally Road and Burnside — Also in Nanaimo and Courtenay

PICK-A-PAIR of BELTS!

Firestone STRATO-STREAK BELTS

2 FOR $61.70 INSTALLED

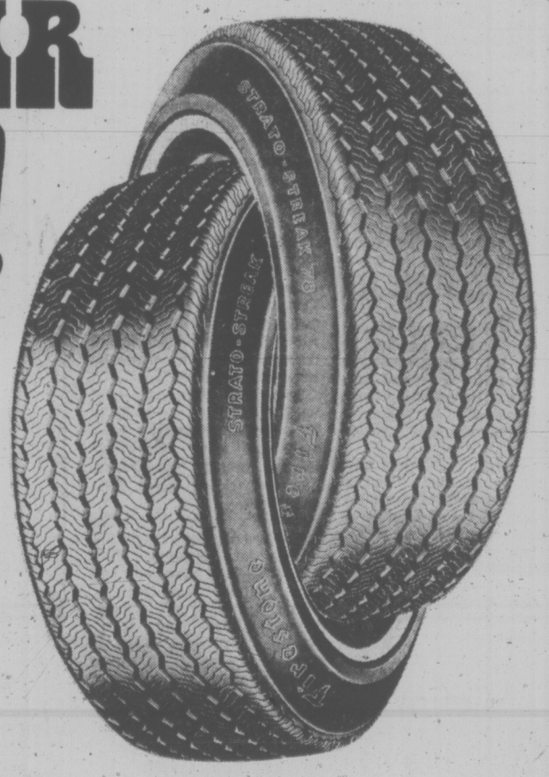

WHITEWALL		BLACKWALL	
SIZE	PRICE	SIZE	PRICE
E7814	32.80	E7814	30.85
F7814	35.70	F7814	33.70
G7814	37.20	G7814	35.25
F7815	35.70	F7815	33.70
G7815	37.20	G7815	35.25
H7815	39.45	H7815	37.45

Firestone FRONT WHEEL ALIGNMENT plus BALANCE to stretch tire life!

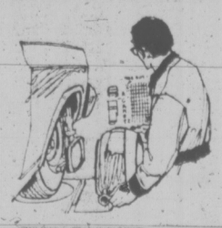

Firestone Riding System Service Specialists will carefully align and statically balance both front wheels, repack outer front wheel bearings, plus check brakes, shock absorbers, battery and all suspension parts.

$11.95

Torsion bars and air conditioning extra.

Firestone DRUM BRAKE SERVICE

- Install new linings.
- Repack front wheel bearings.
- Inspect wheel cylinders.
- Inspect master cylinder.
- Inspect front grease seals.
- Inspect brake hardware.
- Inspect brake hoses.
- Inspect brake drums.
- Lubricate and clean brake backing plates.
- Check brake lights.

$31.95 4 Wheels

FREE inflation check to stretch tire life!

Increase tire life — drive in today for a free tire pressure check!

Carnage Appalls Gov't

Continued from Page 1

"But the time is ripe for more drastic rules according to these black figures."

The growing number of accidents and their cost to society will be the subject of a special report to the fall session of the legislature. In inviting public reaction, he said no remedies can be effective without public acceptance and support.

Statistics released by Strachan show that in the first six months of this year there were 34,831 accidents compared with 25,611 in the same period three years ago. In the same period last year, there were 28,854 accidents.

Injuries totalled 6,466 in the first six months of 1971 and in the first half of this year rose to 8,169.

"In June we had 17 per cent more accidents than we had in the previous June. In May we had 19 per cent more accidents than we had in May, 1973. In April we had 45 per cent more accidents than we had in April, 1973," he said.

Strachan said the number of car deaths declined six to 325 in the first half of this year, compared with last, but this was "small comfort" when over the last three years June fatalities jumped to 79 from 57.

"If this gruesome casuality list was due to disease or snake bite, the people of B.C. would go to any lengths to eradicate it—are we always going to accept the slaughter on our roads and highways as an inevitable part of our lives?"

the weather

The unsettled weather pattern that has recently developed in B.C. is expected to continue through Friday. A surge of fresh air from the Yukon that spread across northern and central interior regions on Wednesday will seep into the East Kootenays today. The rest of the province should not be affected by the cool air. Meanwhile a Pacific disturbance lurking off the B.C. coast will continue to move eastward. Showers associated with it, however, should be confined to the north coastal district and northern Vancouver Island.

DOMINION PUBLIC WEATHER OFFICE
5 A.M. FORECASTS
Valid Until Midnight Friday

Greater Victoria: Today and Friday, cloudy with some sunny periods. High both days 65 to 70. Lows tonight in lower fifties.

North and West Vancouver Island: Today and Friday, cloudy except for sunny periods inland during the afternoons. Occasional morning drizzle on the coast. Highs both days 60 to 65 except near 70 inland. Lows tonight in mid fifties.

Greater Vancouver, Lower Mainland, East Vancouver Island: Today and Friday, cloudy. A few sunny periods mainly in the afternoons. Highs both days upper sixties and lower seventies. Lows tonight 50 to 55.

TEMPERATURES YESTERDAY

	Max.	Min.	Precip.
Victoria	63	54	trace
Normal	68	52	—
ONE YEAR AGO			
Victoria	75	53	—
ACROSS THE CONTINENT			
Halifax	73	56	1.01
Saint John	60	51	—
Montreal	63	46	—
Ottawa	67	46	—
Toronto	67	42	—
North Bay	63	46	—
Churchill	46	35	—
The Pas	70	45	—
Alert	22	14	—
Cambridge B.	36	31	—
Thunder B.	70	35	—
Kenora	70	51	—
Winnipeg	79	52	—
Brandon	77	42	—
Regina	80	49	—
Saskatoon	78	50	—
Prince Albert	74	48	—
N. Battleford	80	49	—
Swift Current	80	48	—
Medicine Hat	82	55	—
Lethbridge	80	53	.01
Calgary	76	46	—
Edmonton	67	42	.05
Penticton	82	51	—
Cranbrook	69	47	.01
Castlegar	69	48	—
Vancouver	68	55	—
Prince Rupert	57	52	—
Prince George	62	44	.14
Mackenzie	66	41	.06
Kamloops	84	61	—
Revelstoke	61	52	.01
Dawson City	61	27	—
Fort Nelson	55	34	.10
Peace River	57	36	.26
Whitehorse	55	27	—
Fort St. John	59	32	.70
Yellowknife	45	34	.04
Inuvik	51	32	—

U.S. Temperatures: Anchorage 65, 50; Detroit 85, 50; Honolulu 87, 72; Chicago 66, 48; Minneapolis 72, 45; New York 67, 55; Miami 86, 74; Boston 62, 53; Washington 76, 55; Los Angeles 91, 71; San Diego 77, 67; San Francisco 64, 56; Denver 83, 56; Las Vegas 99, 80; Phoenix 102, 85.

CITY'S WEATHER RECORD

Sunshine September	30.1 hrs.
Last September	40.4 hrs.
Normal (30 Years)	34.0 hrs.
Sunshine, 1974	1,695.0 hrs.
Last Year	1,866.0 hrs.
Normal (30 Years)	1,735.2 hrs.
Precipitation, Sept.	trace
Last September	nil
Normal 30 years)	.09 ins.
Precipitation, 1974	16.48 ins.
Last Year	6.60 ins
Normal (30 Years)	13.55 ins.

sunrise, sunset friday
(Pacific Daylight Time)

Sunrise 6:37 Sunset 19:46

TIDES AT VICTORIA HARBOR
(Tides listed are Pacific Standard Time)

	Time H.M.	Ht. Ft.	Time H.M.	Ht. Ft.	Time H.M.	Ht. Ft.	Time H.M.	Ht. Ft.
5	05.20	6.5	10.35	5.2	16.50	7.7	23.45	3.3
6	06.15	6.3	11.00	5.8	17.15	7.8		
7	00.30	2.9	10.10	6.5	11.40	6.4	17.25	7.9
8	01.30	2.6	11.00	6.8	12.30	6.8	17.40	8.0
9	02.30	2.3	12.45	7.2	14.00	7.2	18.35	8.0
10	03.40	2.1	13.25	7.3	14.25	7.3	19.35	7.9

TIDES AT FULFORD HARBOR
(Tides listed are Pacific Standard Time)

	Time H.M.	Ht. Ft.	Time H.M.	Ht. Ft.	Time H.M.	Ht. Ft.	Time H.M.	Ht. Ft.
5	00.40	4.6	07.30	9.1	12.35	6.6	18.35	10.3
6	01.25	4.0	08.30	9.1	13.15	7.4	18.55	10.3
7	02.05	3.6	09.45	9.1	13.55	8.1	19.20	10.2
8	02.55	3.2	11.10	9.3	14.55	8.7	20.10	10.0
9	03.50	3.0	12.35	9.5	16.15	9.0	20.45	9.9
10	04.55	2.7	13.40	9.8	17.45	9.0	21.45	9.7

Marshall Collins III with FBI agents after hijack attempt.

'FBI Man Spoke His Language'

BOSTON (AP) — "He spoke the guy's language," a state policeman said after an FBI agent talked a young hijacker into giving up a DC9 jetliner and freeing its bloodied pilot.

The unidentified agent convinced the razor-wielding youth over a two-way radio on Wednesday that he had no choice but to surrender.

"The fellow could have committed murder, but the FBI agent started to talk to him in his own language, and things got better after that," said state policeman Robert Wills.

The drama began when the hijacker, armed with a rusty nail and a straight razor, seized the pilot of an Eastern Airlines shuttle flight from New York after it had taxied to the terminal at Logan International Airport.

The hijacker ordered the passengers to leave the plane through emergency exits, forced the pilot to roll the plane out onto a runway and demanded money.

At first the hijacker demanded $100,000, but later he lowered that to $10,000, the FBI said.

Police put the money on the runway, but the hijacker said "Give the money to the poor people of Roxbury," a predominantly black section of Boston.

FBI special agent James Newpher said that the hijacker "complained about lack of money, lack of a job, not being able to buy gifts for his relatives at Christmas time, not being able to own a house."

Finally, he opened the plane's door and walked "quietly and meekly" down the ladder to waiting police.

Identified as Marshall Collins, 20, of Providence, R.I., he was charged with air piracy and held for psychiatric examination.

The pilot, Lewis Whitaker, 55, suffered superficial cuts. The FBI said he had been struck with the flat side of a fire ax blade.

Mountie Plans Jail Appeal

Times News Services

MONTREAL — The lawyer for RCMP Const. Robert Samson said he will appeal the contempt citation which sends the key witness in a bombing incident to jail for 60 days.

The sentence was imposed Wednesday on Const. Samson for refusing to answer questions at a fire commissioner's inquiry into a July 26 bomb blast outside the home of Steinberg's Ltd. president Melvyn Dobrin.

Samson complained of his "physical and mental condition" in declining to testify.

In rendering his judgment, fire commissioner Cyrille Delage said the constable has "abused my good faith. He promised to have new facts to add today."

The 29-year-old member of the RCMP's anti-terrorist squad lost the fingertips on his left hand and 45 per cent of his hearing in the blast, which caused about $1,500 damage to the Dobrin home.

Defence lawyer Franklin D. Shoofey said he will appeal.

"He's complained to me about having memory lapses," Shoofey said. "Besides, he's only a witness, not an accused.

"He was brought here to testify last week a few minutes after being released from hospital," the lawyer told Delage. "He answered all questions and gave his version last week, but you didn't believe him."

Following Constable Samson's testimony last week, the RCMP announced he was being detained at force headquarters for the duration of the inquiry.

At Wednesday's hearing, Constable Samson refused to give his name even after being told by Delage that under Article 22 of the Fire Commissioner's Act he was obliged to testify.

Delage indicated progress had been made by police investigators in the case, and promised to pursue the inquiry with vigor.

"I hope to be able to explain the dark secrets of this sinister affair to the public shortly," he said.

Last week, Constable Samson told the inquiry he found the bomb following an anonymous telephone call promising "something interesting" at the Dobrin home.

But two police officers, including the constable's partner, told the inquiry Constable Samson admitted planting the bomb for "a loan shark named Louie."

Const. Samson told the inquiry he fabricated the loan-shark tale because investigating police "appeared convinced of my guilt."

One new witness was heard Wednesday, a 17-year-old girl who said she had been dating Const. Samson for two years. The girl, whose name is being withheld because she is a juvenile, said he was a changed man following a Morocco vacation.

"He dressed better, had a little more money in his pocket, and appeared nervous," she said.

Ford Fields Attack Plans On Inflation

WASHINGTON (AP) — President Ford, declaring that Americans are "sick and tired of having politics played with their pocketbooks," told a White House economic conference today he wants a prompt, practical battle plan against inflation.

He quickly got a variety of suggestions for that battle plan, ranging from wage-and-price controls to trust-busting to public service jobs to more budget cutting and monetary restraint.

One by one, the 36 economists and congressmen gave their assessments, forecasts and recommendations in response to Ford's request as the meeting convened for "attainable answers sharply defined and sorted out."

Although there appeared to be no consensus on what to do, the panelists seemed to agree with Ford's assertion that "there is no quick fix for what ails our economy."

Ford plowed no new economic ground in his comments, but stressed the need for co-operation in finding solutions to such problems as rising prices and high interest rates.

"There is no quick fix for what ails our economy," he said, but "I refuse to believe the best brains in America and the smartest workers in the world cannot find a way to get the productive machinery of this great country back on the track."

Newark Looters Empty Store

NEWARK, N.J. (UPI) — Looters wearing swimming goggles and plastic bags over their heads cleaned out a fire-gutted and tear gas-filled supermarket Wednesday during the fourth day of unrest among the Puerto Rican community.

The entire 1,400-member police department remained on alert today.

Mayor Kenneth Gibson promised a full investigation into the disturbances which were touched off Sunday when park police broke up an illegal dice game at a Spanish festival.

Eleven persons were arrested Wednesday near a 6,000-resident low-income housing project. Police charged nine of them with carrying groceries apparently stolen from suvermarket that was set on fire Monday.

Police said the looters entered the market carrying baskets and shopping carts and wearing plastic bags and swimming goggles against tear gas that had been laid down to discourage looting.

Heavy looting was reported at three other supermarkets and a restaurant on seventh avenue in an area populated predominantly by Puerto Ricans.

Some 200 residents gathered near one store when policemen moved in to make arrests.

One of the people who stole bags of rice, soda and oil from a supermarket said, "people feel the cops are just beating on the Puerto Rican people and messing around. People feel like killing the cops and hitting them with bottles."

James Cataldi, owner of Gabriel's Tavern adjacent to the looted supermarket, said he needed police protection to prevent looting from his establishment, which re-opened Wednesday after a fire.

Police arrested a man late Wednesday night for carrying 18 automatic rifles, four single-shot rifles and 10 shot guns in the trunk of his car.

They said it was not immediately known what the suspect, Leroy James, intended to do with the guns. He was charged with illegal possession of weapons and detained at police headquarters for further questioning.

MUST CLEAR
'74 REINELLS
Next to the Red Lion Inn
WORLD of PLEASURE

'Test Tubes' To Deep Six

The first of six enormous "test tubes" was to be installed today in Saanich Inlet near the Pat Bay marine base.

The 96 by 33 feet polyethylene bag, attached to an acrylic float, will be used in a longterm pollution experiment called Controlled Ecosystem Pollution Experiment (CEPEX).

In it an international group of scientists will put minute quantitities of pollutants, such as copper or crude oil, to see how they affect the plant and animal life of the ocean.

Deployment of the first sea bag is really an engineering test to make sure the system works, scientist Prof. T. R. Parsons of University of B.C. said today.

Other bags will be deployed next spring when serious testing gets underway, he said.

Smaller versions of the same "test tube" bag, each 30 feet long have been in use since May.

The move to the larger bags is important, Parsons said, because they can hold not only plant life and plankton but also fish, so reactions of fish to pollutants can be studied. Each giant bag holds 2,300 tons of ocean water.

Aim of the project, which could last five years or longer, is to see the effects of minute quantities of pollutants in the ocean, said Dr. D. W. Menzel of the University of Georgia, another scientist involved in the project.

"We're looking at the oceans of the year 2000 when possibly we'll have more hydrocarbons and more pollutants in the water," he said.

Tests in the smaller bags so far have shown that small amounts of pollutants change the kind of plant that exists in the water, Parsons said.

Moslems Massacred

ZAMBOANGA CITY, Philippines (AP) — Police said men armed with bolo knives and automatic rifles massacred 28 Moslems, including women and children, today in an upland village 23 miles northeast of here. Villagers described the men as Christians.

Lieut. Pedro Francisco, police commander in this port city 525 miles south of Manila, said one victim was shot and the rest hacked to death in Mala village, a few miles from where Moslem rebels ambushed a passenger bus Aug. 24.

Authorities here said 26 Christians, including two government troopers, were killed in the bus and 20 others were wounded.

Francisco said it was probable the Mala killings were in retaliation for the ambush.

In Manila, the defence department said government forces recaptured the town of Halabagan which was seized 11 days ago by suspected Moslem rebels. The official announcement said one government soldier was killed and another wounded during the operation.

capital scene

James Bay New Horizons will meet Friday, Sept. 6, at 10 a.m., in the James Bay United Church Hall, 511 Michigan St.

WINE-ART
Concentrates
on ways of keeping home winemaking a worry-free success, so where do "do-it-yourself" vintners go for the best selection of delicious fruit concentrates?
to WINE-ART
. . . naturally!
Wine Art.
1548 Fairfield, Victoria
598-8525
1678 Poplar, Saanich
477-9121

COATS — SUITS
P.S.
Sweaters — Slacks
Skirts & Dresses
PICCADILLY SHOPPE!

Hard-to-Beat
1974 Ford
3/4-TON CUSTOM
TRUCK
and
VANGUARD
CAMPER SALE
SUBURBAN
3377 DOUGLAS at SAANICH RD. 386-6131
(Dealer Licence D5904)

CHOOSE
a well-timed gift . . .

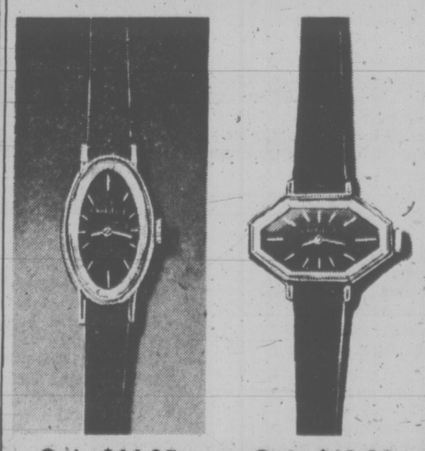

Only $44.95 Only $49.95
In appearance they're dynamic, in performance they are everything you could wish for and expensive in looks only. At Grassie-Firbanks' stores the selection is superb in a variety of fashion designs — all precision jewelled. A wonderful gift idea. Come and take your choice of Caravelle watches by Bulova.
Grassie Firbanks
BUDGET TERMS
CHARGEX
MASTER CHARGE
1209 DOUGLAS STREET, VICTORIA
385-1911

FALL HARVEST OF VALUES
IT'S A REAL CLEAN-UP IN STANDARD'S IMPORT SHOP
Hundreds of accessories to be cleared out at really low prices. Lots are down to half price—some even more.
STEMWARE—GLASS ACCESSORIES—CERAMICS—CANDLES—DINNERWARES
NOVELTIES - LINENS - PLASTICS—ENAMELWARE
LOTS OF SAVINGS . . . and by the way . . . It's less than a hundred shopping days to Christmas. Now you can beat the inflation and save a bit too on gifts and accessories for yourself.

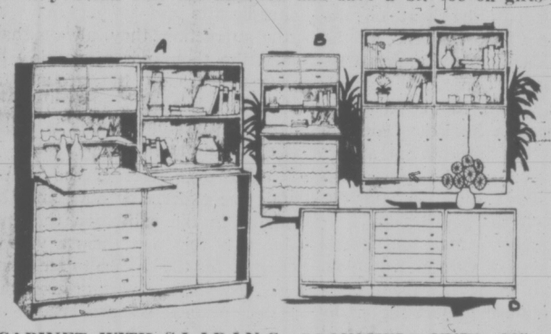

"GRIPSHOLM" WALL UNITS
Just the right thing to give your room that bright sunny look; fits into the smallest space, too. Stack and arrange these any way you like. Each unit is lacquered in a matte white.
CABINET WITH SLIDING DOORS—15½" deep, 28" wide, 29½" high 49.95
CHEST OF DRAWERS — 28" wide, 12" deep, 25½" high 94.95
BOOKSHELF UNIT—28" wide, 12" deep, 25½" high 29.95
DESK UNIT — 28" wide, 12" deep, 25½" high 49.95
Price Combination As Illustrated
A. 209.80
B. 119.80
C. 169.85
D. 159.80

VEGGEN DE LUXE
Exceptionally versatile wall unit or buffet. Ideal for den or dining room. 76" long with adjustable shelves in bottom unit. Drop-leaf section to be used either as a bar or desk.
Teak 469.95 Walnut and Oak 489.95

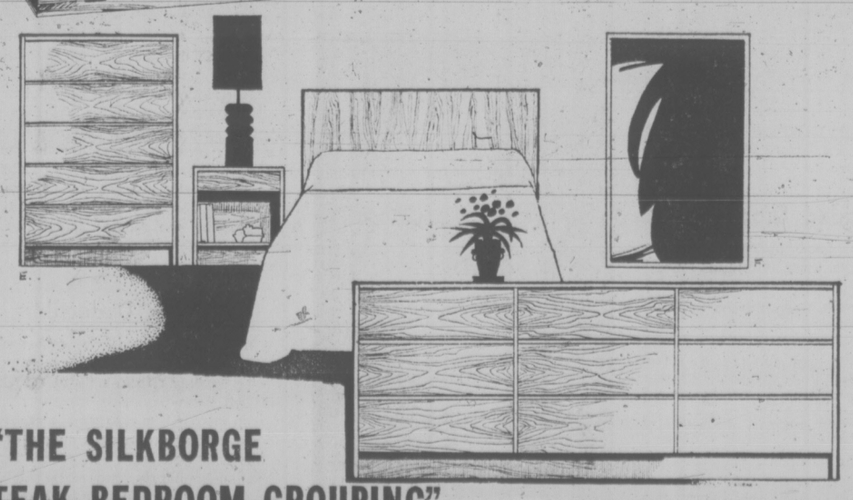

"THE SILKBORGE TEAK BEDROOM GROUPING"
The fashionable modern design which blends easily with any decor. Excellent craftsmanship and beautifully grained.
A. Night Table, 19¾"x26" 79.95
B. Three-Drawer Chest, 33½"x18" 159.95
C. Six-Drawer Chest, 63"x18"x26" 269.95
D. Nine-Drawer Dresser, 72"x18"x26" 349.95
E. High Five-Drawer Chest, 32"x18"x26" 229.95
F. Head Board, 39" 49.95
Kingsize 79.00
737 Yates St. Downtown 382-5111
STANDARD FURNITURE

Victoria Times

THURSDAY, SEPTEMBER 5, 1974

GORDON BELL
Managing Editor

STUART UNDERHILL
Publisher

BRIAN TOBIN
Editor

Bulldozers and Bulldozees

The question of preserving the B.C. Land Building on Government St. at Broughton depends in part on what is planned to take its place. The facade of the building today is faded and unattractive, but the brick work is in keeping with other buildings along the street. Painted and restored, the structure would form a harmonious and pleasant segment of the Government St. scene.

What may replace it if it were torn down is still undetermined, as city council has been critical of the architect's sketches so far presented. The B.C. Land Building comprises a large portion of the block, and its retention would mean that the proposed Nordal development would no doubt have to be drastically altered as to size and shape. In addition to the appearance of the B.C. Land Building there are, of course, considerations of historic significance, and these have still to be fully evaluated.

The so-called Heritage preservation program, for the safeguarding of appropriate buildings, is an excellent concept, particularly for a community such as Victoria. Unfortunately it has been applied too late in some instances. It is strange that although the Nordal interests began to assemble the Government St. block 12 years ago, and have had various plans before the public in the intervening years, it was only a matter of hours before demolition was due that a serious effort to save the building was publicized. On several other occasions the effort has come too late, even for a proper evaluation of the premises.

No doubt it was to forestall such an eventuality in the case of the B.C. Land Building that the provincial government stepped in with a freeze order at the last minute and halted demolition work, although City Engineer Garnett says a similar order was issued by his office for technical reasons. The government's action, while justifiable on emergency grounds and according to the provisions of the Archaeological and Historic Sites Protection Act, raises important considerations as regards civic government. This is the second time that the government has acted in this last-ditch, sledgehammer manner, the freeze on the Reid development site being still in effect.

In the face of city inability to act, or in cases of indecision or negative judgments, the province's power to stall everything while the situation is reviewed can be a lifesaver. Certainly the anti-Reid action was welcome, and the latest move may perhaps prove to be. But such heavy-handed action by a senior government in a matter which should be under civic jurisdiction is unsettling and could lead to serious ramifications. The manner, more than the fact, is at fault.

Above all, the situation indicates a sorry breakdown of communication between province and city administrations — both supposedly servants of the people — and the results of bulldozer tactics and crushed toes, with exacerbated feelings on both sides, can only be at the expense of the best interests of the people.

Can municipal councils and the various provincial government departments not show better cooperation in public matters, talk over common problems without vituperation, long-range barrages, and charges of injustice? In general, the same public casts votes in provincial as well as civic elections, and there is lately evident an increasing resentment of senior government ham-handedness on the one side and delayed local response to problems on the other. It should be easily remedied, if everyone concerned just remembers why he or she is there.

Liberating Dick and Jane

So the provincial government has hired a special consultant to assist the education department in removing sex bias from the curriculum, programming and materials used in B.C. schools. Not that the idea is without merit, but there seem to be more pressing priorities facing the department of education. To say that 80 per cent of all pictures in textbooks are of men, or that women are portrayed as less talented than most men seems to be a small point, considering the cost entailed in revamping or throwing out texts.

Will younger children really notice? Older female students have no inferiority complex when it comes to dealing with the opposite sex in this day and age. The government's reasoning seems to be conditioned by the fact that female students might be subliminally thwarted by a subtle male bias. The timing of the announcement is perhaps even more subtle. A strong women's rights group exists within the New Democratic Party and they put the heat on the government last weekend at the party convention in Kamloops regarding a special women's ministry within the government. For Education Minister Dailly to announce the appointment almost on the eve of the convention sounded like a move to take the pressure off the government.

The public — male and female — will keep a careful watch on how much money is spent on a well-intentioned project that is by no means crucial or urgent, except in the NDP political sense.

Nice Job

For 106 years the North and South Saanich Fair Association has been providing the people of this end of Vancouver Island with the exhibits, contests, entertainment and thrills of a typical country fair. For more than a century the general format has held, and now in this modern era the old-time activities and the old-time look take on an added interest and zest.

The steer auctions, the home-made cake contest, the jumping, the displays of apples, sewing, handicrafts and pet pigs have all the attraction they always had, and the thousands of people who surged through the grounds in Central Saanich last weekend proved that the formula is still a successful one.

The organizers of the annual fair are experts by now, and this shows in the exhibition they put on. City folk owe them a vote of thanks for the chance to see farmers, dairymen, flower growers and other natural resource people at their best. May the fair go on for at least another 106 years.

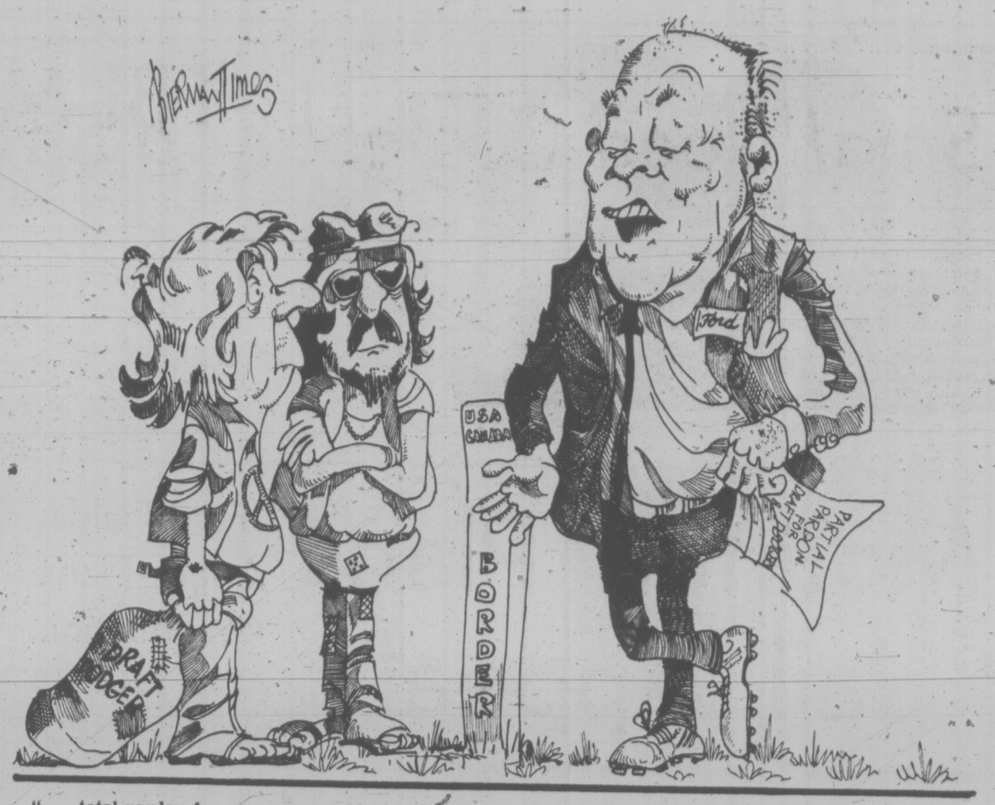

". . . total pardon for you guys would be as unjust as totally forgiving the Vietnamese people for attacking us . . ."

MAURICE WESTERN

Ottawa Isn't Worrying, But . . .

OTTAWA — In a recent and much criticized comment on the West Coast grain handlers strike, the Minister of Labor opposed an early intervention by Parliament for the curious reason that the situation was not yet "what you can consider desperate."

Mr. Munro's general attitude seems to be widely shared at the present time by those with economic responsibilities in Ottawa and in other capitals.

There was a great deal of talk during the recent election campaign about the inflationary psychology gripping the country. No one denied its existence although the Liberals were successful in persuading the electorate that Robert Stanfield's plans for breaking it could not succeed.

It has become obvious this summer that the psychological problem is much more complex than it was some months ago. Inflationary expectations are obviously stronger, being reflected in ever larger wage demands, more strikes, more intransigent attitudes, shortages, increasing difficulties in financing inventories and so on. The anticipation of higher prices impels every group to take self-protective action which in turn strengthens the inflationary pressure. But this is not all.

With the summer has come a new threat. It cannot very well be blamed on partisan politics because Ottawa has heard very little politics and only rarely sighted politicians since the July election. The financial pages, however, have been heavy with comment by businessmen, bankers, economists and others and almost all of it has been bleak.

This pessimism, not confined to the business community, has probably been strengthened by the latest no-growth findings of Statistics Canada. It is clear, in any case, that the general expectation of higher prices is now accompanied more and more by the anticipation of a coming recession or worse.

Such a feeling has not existed since the Second World War; not, at least, in Canada. It plainly carries its own dangers, and serious ones because there is also a psychological component in recessions. Confidence inspires the sort of actions that sustain high economic activity and lack of confidence has the opposite effect.

Public Awareness

The situation has not developed suddenly although the summer seems to have brought a notably more serious public awareness of it. But there was no lack of warnings last year about the possible consequences to the oil-importing nations of the huge increases in their import bills. Latterly the reports from abroad have been increasingly gloomy; the sharp downturn in Japan; the sickness of the British economy; recession in the United States at least in the technical sense; near-bankruptcy in Italy; bank failures (the effects of which have so far been reasonably contained) in Western Europe.

No one country—not even the United States with a new Administration — can reverse this trend by its own actions. But except for technical meetings involving bankers, or, on occasion ministers, there seems to have been no very impressive international action to restore confidence in the world economy. In fact there has been very little attempt to explain to the general public what governments have been doing.

In the early 1930s governments generally took the same attitude to international economic action that Mr. Munro takes to a strike that ties up grain movements. The prerequisite for intervention is disaster; how much remains unclear. There are differences, of course; Parliament can act in October as it would have acted if called in September. Meanwhile, however, the strike can only aggravate the general situation. What happened in the 1930s was that international action in the face of disaster was a thorough fiasco.

The Prime Minister, during the election, urged Canadians to be optimistic. He won their votes but apparently not their minds. A majority seem to have been persuaded that inflation (now stagflation) could not be dealt with nationally by Mr. Stanfield's proposed methods. But they have seen little evidence of action, whether national or international, since that time and optimism in these circumstances, has not been a conspicuously salable commodity this summer.

From an economic standpoint, a holiday from politics such as we have experienced since early July can sometimes be helpful. But the combination of business gloom coupled with an absence of visible action by government may have had the opposite effect this year. The current mood seems to reflect an uneasy feeling that the economy and not merely prices are out of control.

It will be very important for the government to find means of countering this lack of public confidence. What plans it may have in this regard are not known but it will have to meet the problem when Parliament convenes because the double anticipation of inflation leading into recession seems much more dangerous than the simple expectation of higher prices.

PETER THOMSON

Water on the Troubled Oil

Premier Lougheed of Alberta is scheduled to make a major "industrial strategy" speech in Calgary Friday.

It is perhaps coincidence, but Prime Minister Trudeau will be in Calgary Monday to commiserate with defeated Liberal candidates from the July election.

One or the other is almost certain to make reference to the continuing feud between Ottawa and Alberta on the subject of resource taxation.

It will be recalled that Finance Minister Turner's May budget contained a provision "that revenues derived by provincial governments in respect to production from a petroleum or mineral resource should no longer be deductible in computing the income of the operator of that resource."

Decided Drop-off

The effect of that provision would be that corporation taxes paid to the federal government, on top of royalty payments to the provinces, would approach 100 per cent of revenues. Consequently, there has been a decided drop-off in exploration and development activities by petroleum and mining companies. And that may be one reason Mr. Trudeau will have 19 defeated Liberal candidates to talk to on Monday.

During the election campaign Trudeau was asked whether the federal government or the provincial governments should have first call on the taxation potential of the oil industry.

In the course of his response, made at a June 7 press conference in Brantford, Trudeau said in part: "Whether it be a resource industry or the building industry, the federal government should have access to it. And as Carter (the late Kenneth Carter, chairman of the Royal Commission on Taxation) recognized many years ago in the Carter report, the best and simplest way to do that is to disallow royalties for federal corporation tax purposes . . ."

Later at the same press conference Trudeau again referred to the 1966 Carter report: "The position we took in the budget, which I repeat is the one recommended by the Carter commission, is disallowing royalties as an expense from the point of view of federal taxation."

Still later at the same conference Trudeau said: ". . . the approach recommended by Carter is a very good one. It is saying the federal government will have its right of taxation, it won't count royalties as an expense deductible for income tax purposes."

PIERRE TRUDEAU
. . . quoting Carter

Thus, the Prime Minister referred to the Carter report three times as justification for the federal budget measure.

The interesting point is, that is not what Carter said. In fact, the commission report took the opposite view from that attributed to it by the Prime Minister.

Here is what Carter had to say on the subject of royalties as a deduction in computing federal corporation tax:

Vol. 4, P. 348: "A continuing problem over the years has been the determination of what is a reasonable allowance under federal taxation for the various levies on natural resources imposed by the provinces. Where a province has retained proprietary rights in natural resources under the British North America Act, it may levy a charge in compensation for relinquishing those rights.

"In effect it may sell its natural resources at a reasonable price. Any province may also exercise its constitutional powers to impose a direct tax on the exploitation of any natural resource, whether or not the province retains a proprietary interest in the resource . . .

"Normally, the proprietary cost is recognized through a charge based on the quantity and quality of the resource depleted: typical examples are the stumpage charges in the forestry industry and the royalty charges for petroleum. These are normally recognized without question by the federal authorities as being allowable expenses for the taxpayer."

Charges Deductible

In summary, the Carter report said: "Whether the provincial governments derive revenues from natural resources through lease payments, royalties, or a tax on income, the charges are nevertheless a cost of acquiring a supply of the mineral or petroleum concerned. Therefore, such charges, regardless of their form, should be deductible in the computation of income in the same way as any other cost of doing business."

And in its conclusions and recommendations (Vol. 4 P. 375) the Carter report states: "Payments to the provinces for natural resources should be deductible. Similarly, the mining taxes paid to the provinces should be allowed as a cost of earning income and not as a tax credit."

It would appear that the Prime Minister misconstrued the Carter report. If he wants to defend the budget measure on some other grounds, he has every right to do so. But he shouldn't try to justify it on the grounds that it was recommended by Carter.

While the Fans Stood Outside

During the last week of August, the City of Victoria had the great pleasure of hosting the Canadian Senior Men's Softball Championships at Royal Athletic Park.

As long-time fans of softball, it was a tremendous thrill, after many years of supporting the sport, to finally get a chance to see the finest efforts by top teams in Canada. It was an even greater thrill, after following the Victoria Bate Construction team throughout the years, to see them as one of the top contenders of the series.

The effort of the various competitive ball teams and the overwhelming support by Victoria fans are what made the Canadian Softball Championship such an outstanding success However, the management of the ticket sales, from the fan's point of view, was chaotic! Such tremendous public support certainly merited a better degree of organization.

The fans are to be commended on their outstanding patience and fortitude as the frustration of five days of inadequate and incompetent handling of ticket sales was enough to make even the most tolerant person completely disgusted!

Noted below are a few instances which the fans, who wanted to see the games, had to tolerate. On Sunday August 25, Victoria Bate Construction played their first game of the series. The lineups were colossal and the ticket sellers were completely swamped by at least 3500 people waiting to get into the gates. Most people stood in the line for three-quarters of an hour or more.

Every morning people were able to buy advanced tickets for that day's games, but suddenly on Thursday you could not buy advanced tickets for the games that night until one o'clock that afternoon. There was no public announcement beforehand concerning this change. When the ticket booth finally opened at one o'clock in the afternoon, there were hundreds of people, many of whom had sacrificed their lunch hour, to stand in the scorching sun in order to buy their tickets.

To add "insult to injury," Royal Athletic Park has the facilities for four ticket sellers at one time, while only two were in operation most of the time. (Including this particular instance.)

This situation could have been alleviated by the operation of three ticket windows to handle advance ticket sales and the remaining window for ticket sales for the current game.

Standing room only could have been handled at a completely separate booth. A separate entrance, clearly marked as Standing Room Only could have been put into operation. Also, the ticket booths should have been clearly marked defining advanced sales or current sales.

Announcements could have been made for ticket holders to use entrances other than the main entrance, which should have been reserved for ticket sales only.

After the showing of Bate's first game on Sunday, August 25, it should have been obvious to officials that there were going to be capacity crowds to see our home team. Unfortunately, the situation regarding ticket sales deteriorated as the week progressed.

The "crowning glory" occurred on the Friday, when people came prepared, after an announcement at the previous night's game, to buy tickets at one o'clock that afternoon for the Friday night game and also Saturday's finals. Due to the fact that Bate Construction played at eleven o'clock Friday morning, going into extra innings, the ticket booths were not opened until twenty minutes past one, (at which time the eleven o'clock game ended) the reason given by officials was to allow the fans, still present at the eleven o'clock game, an opportunity to purchase their final tickets.

This was a positively ridiculous explanation by officials as the people present at the 11 o'clock game had to go to the end of the line anyway when the game finished! As a result, many people sacrificed part of the morning game, or the entire morning game, in order to ensure getting a ticket for the remaining games.

The many instances of confusion, inconsistencies and the officials' complete disregard of their obligations to the fans, was a total disgrace on the part of the management.

The games themselves were great, and as Victoria fans we are extremely proud of our Bate Construction team and we do hope that future championship games will be held in Victoria. Should the city of Victoria be fortunate enough to host a future series of this calibre, we trust that the management will make every effort to improve fan participation. — Melvin Briggs, 3895 Sea Ridge Dr.; Mrs. L. Briggs, Mrs. Marlene Kitching, Grant H. Kitching.

60 YEARS AGO

From the Times of September 5, 1914

Contrary to expectation, overall attendance at city schools for the fall term this year has increased. The number of students in grade schools and at the high school is 4,827 or 359 more than a year ago. However, enrolment in elementary schools declined.

Policemen and firemen in Victoria voted unanimously to contribute one day's pay each month for the relief of soldiers' families until the end of the war. As a result, the men in blue will contribute $222 a month while the firemen will pay $260. Five members of the police department and three firemen have already left for the front.

VICTORIA TIMES, established 1884, is published every afternoon except Sunday by the Times Publishers, Limited, 2621 Douglas Street, Victoria, B.C. Second class mail registration No. 0625. All undelivered copies and notices of change of address to be sent to the above address. The Canadian Press is exclusively entitled to reprint the local news published herein.

Smallwood Comeback a Sad Newfie Joke

By RICHARD GWYN

ST. JOHN'S, Nfld. — The white Travco camper, self-contained with shower, stove, toilet and television set, rolls into the outports of Roddickton, Englee, St. Anthony, all clustered at Newfoundland's northern tip, and then turns down the long, dusty coastal road through Port-Aux-Choix, Hawkes Bay, Sally Cove.

It stops wherever people are gathered, at a store, a motel, a fish plant, a wharf. Out steps a figure from the past, demanding to be invited back into the present.

This Juan Peron re-incarnated in the northern fog is, of course, Joey Smallwood; Newfoundland's premier from 1949 to early 1972 and an accepted father of Confederation. He is planning to run again for the Liberal leadership, from which he retired nearly three years ago, at the party's convention in October. To prepare for the campaign, Smallwood has made "visitations" to 200 communities in his Travco. He has mustered about him a platoon of old cronies plus newer recruits such as mining promoter John Doyle and millionaire broadcaster Geoff Stirling, each marching to his private drummer.

The spectacle isn't absurd as such: Human will-power, whatever goal it is addressed to, carries its own conviction. Rather, it is sad and ignoble. A self-invented Newfie joke.

My own views are not objective. A few years ago I wrote a biography of Smallwood. The book recounted his mistakes, from money squandered to corruption tolerated, but described also his greatness, genius almost, compounded out of courage, passion and vision. Smallwood belongs to that small pantheon, smaller in Canada than in bolder countries, of politicians who have captured the imagination of a people. Among contemporaries his counter-parts are John Diefenbaker, Rene Levesque and Pierre-Elliott Trudeau.

In the book I wrote that Smallwood's ultimate accomplishment, much more than those he loves to list such as union with Canada, was to have created "A Newfoundland that no longer needs him," to have transformed a society once so traumatized by poverty and failure that its people had lost all self-confidence, or initiative, or hope, into a people full of vitality and an awareness of their possibilities. During an interview last week Smallwood flung back that phrase at me. It was, he said, "Pure, absolute, total rubbish."

But the truth is that today Smallwood needs Newfoundland — as an escape from the boredom of retirement and as an outlet for his unused energies and for his unfocused ego. Though nearly 74 years old, his health and zest for life belong to someone a quarter-century younger.

Smallwood's compulsion to recapture power isn't surprising. Barely a year after leaving office he proposed to his successor, Ed Roberts, that he step aside and lead a "draft Smallwood" movement. The real puzzle is that he might succeed. His prospects for the leadership are at least even — he won't run unless certain of victory—and some of the province's best political observers believe he could even win an election.

The explanation lies in the fact that Smallwood stamped not merely his personality but a unique personal style upon this province. Since his going the link between governed and governing has been disconnected. The Conservative government of premier Frank Moores, despite imaginative acts such as the nationalization of the Churchill Falls Power, has alienated itself from the public. The Liberal leader, Ed Roberts, commands intellectual brilliance but no personal following.

Conditioned to trust in saviors, who serve also as scapegoats when times are hard, Newfoundlanders today are seized by a political malaise. There is an undercurrent of undirected protest and grievance. In the recent federal election, for example, the New Democratic Party doubled its vote. There is talk of a leftist third party, perhaps grouped around the powerful Fishermen's Union. The regional New Labrador Party has elected one member.

Among active politicians, Smallwood alone commands attention and generates excitement. Out of power and out of controversy he has become a folk-monument, memories of him quickened by the fact that this year is the silver jubilee of Confederation.

Monuments should stay on their pedestals. Smallwood has no intention of doing so. The unresolved question is whether he will succeed. He just might, if Newfoundlanders lose their nerve, their dignity and escape back into an image of themselves as dependent wards of a political father-figure.

The consequence of this would be more than just Smallwood's resumption of power, an ancient mariner out his time, it would mean also an admission by Newfoundlanders of their own political bankruptcy and the dismantling of Smallwood's greatest accomplishment.

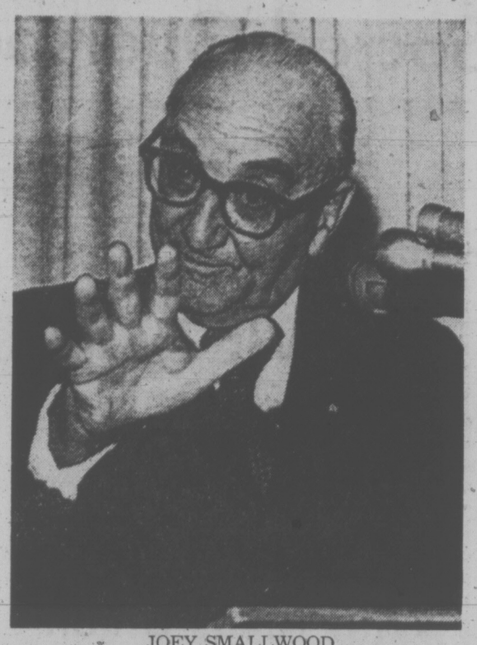

JOEY SMALLWOOD
. . . the monument is off the pedestal

ONE OF U.S. ARMY deserters who wants to go home is 27-year-old Hal Francis of Springfield, Mass., despite fact he is just beginning to feel financially secure as computer programmer in Toronto.

Coldwell: Persuasive Clarity

By DOUGLAS FISHER

OTTAWA — A passage of 16 years dims political memories, and given our domestic disinterest in both the short and long-run past, only a minority of Canadians over 35 are likely to appreciate M. J. Coldwell's quality as a politician.

I did not know Mr. Coldwell intimately; indeed our few contacts were full of tension and disagreement. This disharmony does not affect my opinion that the late, ex-leader of the federal CCF was consistently the finest single maker of Commons speeches in modern times. And elaborating on the "born too early" cliche, Mr. Coldwell's appearance, voice, manner, delivery and content, as attributes of any party leader today, would make him the political TV star without peer.

★ ★ ★

After his personal defeat in Rosetown in the 1958 Diefenbaker sweep, Mr. Coldwell, at 69, retired almost fully from public activity. He's been remembered and honored since on many occasions by the CCF-NDP and by our universities, 10 of which gave him honorary degrees.

He did not publish anything in retirement on his political career and his leading contribution to public life was as a member on the advisory committee on election expenses, 1964-66. Some elements of the committee's report were embodied in the new federal legislation on election funding and party spending which went into effect on August 1st.

Mr. Coldwell was a good friend and a great admirer of Lester Pearson. They were never far apart on issues of foreign policy. It is less well-known that he was also a friend of two very disparate politicians, C. D. Howe and George Drew. Each man told me the same thing after I became an MP: That much as they rejected, even scorned the CCF and it's half-baked socialistic ideas (Mr. Howe's words) M. J. was the best of parliamentarians, a gentleman and a man of integrity. This was unexpected praise from Mr. Howe because the nadir of his career in politics was the pipeline debate of 1957. It had been the righteous anger of Mr. Coldwell, as much as any aspect of that debate, which had given public credibility to the mass concern that the Liberals were contemptuous of Parliament.

Perhaps two anecdotes of my experience with Mr. Coldwell will illustrate the quality of the man.

★ ★ ★

A day or so before the lection of 1957, a qualified candidate in Wellington South (Guelph, Ontario) died and a summer by-election was necessary. As a victor in the general election who had beaten the famous Mr. Howe in Port Arthur, I was asked by the party to speak at the CCF nomination meeting in Guelph. The CCF had won 25 seats (it plunged to eight seats next year) and Mr. Coldwell, the featured speaker at the meeting, was feeling grand, despite the minority Diefenbaker government. (The perils of minority government for minor parties were not so well-understood then.)

I was to precede Mr. Coldwell, whom I met for the first time that day in Guelph. He didn't inquire what my theme was.

It was a school-teacher's thesis that socialism was inevitable in Canada because the increasing complexity of

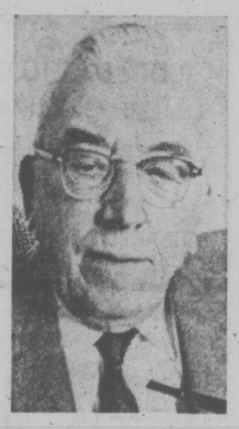

COLDWELL
. . . born too soon?

techniques and production required more and more government intervention and participation and that the key question was not whether we were to have a socialistic Canada but how to retain a democratic system in which the people really took part and were not regimented. I had many allusions to thinkers like Bertrand Russell and Orwell. Now I know it was far too didactic and categorical and not just for the audience.

Mr. Coldwell, I could tell, was not impressed. Further, the argument did not fit his speech, also a disquisition on socialism for Canada but with the emphasis on co-operation, humanity and idealism. But, the gentleman that he was, he was not going to hurt my feelings by criticism; yet given his measure of my effort, he was not going to say anything about it at all.

★ ★ ★

Several months later, when Parliament was convened, we had a more serious misunderstanding over written questions I had put on the Commons order paper about a private holding company of C. D. Howe, incorporated under the Federal Companies Act which had three officers, one of whom was a public servant of deputy minister rank.

Within hours of the questions' publication on the House order paper, Mr. Coldwell asked to see me. He said that he would like me to withdraw the questions at once. I asked why and he said that it was not the decent thing to do; that it could only cause hurt to the feelings and reputation of a great Canadian; that it was not the type of query which he felt CCF MPs should be engaging in.

★ ★ ★

I said that I could not accept his argument. The questions would stand until answered.

He was hurt and angry but said that if that was my determination he would say no more about it. Consequently, we had no rapport and that Parliament was too brief for me to other than come to appreciate that at the 30 or 40 minute speech to the House, no one else in it, including John Diefenbaker, was a patch on M. J. Coldwell for clarity and persuasiveness.

Amnesty Is Wrong Word

By FRANK RUTTER

WASHINGTON — Somehow the question of amnesty for draft dodgers has got mixed up with amnesty for former president Richard Nixon.

It is almost impossible to avoid the parallel in the general climate of national conciliation which President Gerald Ford has been trying so hard to build.

Indeed the identification has already been made by many members of Congress and it may be no coincidence that Mr. Ford himself has talked within a matter of days about the two issues.

Both are issues on the national conscience in the aftermath of the bitter experience of the Nixon years, both are high moral questions as well as matters of law. And both relate to the deep rooted spirit of generosity and forgiveness that is part of the American character.

However, there's a pretty big difference between a president failing to do his duty and the failure of a 21-year-old who wouldn't go to war. In neither case does the word amnesty apply exactly.

What Mr. Ford has been talking about for the draft dodgers and deserters is "leniency" and a chance for "earned re-entry" to their country. He has rejected unconditional blanket amnesty which would mean not only forgiving, but forgetting what he also called "the supreme folly of shirking their duty at the expense of others."

In Mr. Nixon's case, unlike that of several thousand draft evaders, there are, as yet, no criminal charges and the question is whether to pursue investigations which could lead to such charges. Mr. Ford indicated at his press conference the other day that he intends to wait until charges are laid before considering his option to pardon Mr. Nixon, but he also said he subscribes to the view that being busted from the presidency, in effect, is punishment enough.

SAXBE
. . . medicine

Estimates of the numbers involved vary greatly.

The Pentagon says about 2,000 deserters are abroad, mostly in Canada. The justice department says there are about 4,000 fugitives, almost 3,000 of them in Canada.

Groups representing the draft dodgers and their families give much higher figures. Tod Ensign, lawyer for the families of Register For Amnesty, who was in Washington with a delegation last week lobbying for full amnesty, said there are 30,000 to 40,000 draft dodgers and deserters in Canada.

There may be some confusion here between those actually indicted and those who simply fled rather than face liability for the draft during the Vietnam War. The semantic distinction would be between "dodgers" and "evaders" but presumably there would also be a legal distinction, too, in any plan to allow those who left the country to return, permanently or for visits.

One of the plans under discussion is a bill drafted by Ohio Republican Senator Robert Taft, which would grant immunity to anyone who returns for a hearing before a presidentially appointed board which would consider each case individually.

The board would decide whether an individual was liable for any sort of "medicine," as Attorney-General William Saxbe has called it, and how long and where the dose should be taken. The medicine could involve a term of service in the Peace Corps or some other public institution.

This is the sort of alternative offered in Britain during the Second World War to conscientious objectors — service on farms, in hospitals or public welfare organizations.

But that is all very well while there is a war on. There isn't now. So offering a retrospective alternative really amounts to punishment.

Canada remains a passive observer of the whole problem. "It is just none of our business," said one embassy official here.

He pointed out that "military status is not taken into consideration" in applications for residence by Americans or anyone else. The only conceivable role for the Canadian government is if a draft evader becomes a citizen and faces problems in the U.S.

It is interesting that Mr. Ford chose draft dodgers for his first major controversial policy issue. It can be taken as part of the co-operation, conciliation and compromise he pledged in his first speech to Congress Aug. 12.

But cynics link it with Mr. Nixon, suggesting that Mr. Ford wants to offset clemency for the former president with clemency for draft dodgers.

The likelihood is that whatever plan the president finally adopts for the draft dodgers, it will contain a large measure of compromise.

In the large picture—whatever happens to Mr. Nixon there is also a good chance that it will succeed in helping to bind up the wounds of the Nixon years.

A CHANGE OF PRISONS?

THE GLOBE AND MAIL

The Great Train Robber, Ronald Biggs, appears to have done it again — eluding the grasp of the law by a stroke of good luck. In Rio de Janeiro he has been celebrating the birth of his son, Michael Castro, with something more than the accustomed gusto of a new father.

As the father of a Brazilian child dependent upon him, he can no longer be expelled by presidential decree, and cannot be extradited to Britain, where he has 28 years of a 30-year prison sentence still to serve. (He escaped from London's Wandsworth Prison in 1965.)

Since the extradition men were breathing down his neck at the time, this must be regarded as one of the more timely births in recent years. A Christmas Day baby (or two) is worthy of note, but the acquisition of a dependent who instantly makes you feel 28 years younger is very special indeed. He tugs at the heart-strings in a strange way, and as Biggs gazes fondly down at this tiny, wriggling, damp benefactor, he must be struck by the joy and wonder of life — excepting, of course, the kind that a judge hands out.

This could be the beginning of a splendid father-to-son relationship — possibly one that will reach its zenith years from now in that warming cliche: "Some day, son, this will all be yours . . ."

On the other hand, you can never tell with kids. Biggs may have gone from one prison to another. After a few sleepless nights with young Michael Castro, he may consider appealing the law that lets him enjoy sanctuary in Brazil; and by the time the kid gets into his teens, Biggs may be demanding extradition.

BIGGS
. . . timely birth

If you've thought a National Home looked expensive . . . let us change your mind

The National home is more than a pretty picture in a catalogue . . . back of that beautiful exterior it's all value . . . Value that you can prove to yourself by comparison with any homes on the market. Feature-for-feature tests show the National model is a story of MORE . . . BIGGER . . . BETTER . . . in such important basics as roof and wall sheathing, cabinetry, designing, windows, etc. In fact, there are . . .

OVER 50 POINTS OF DIFFERENCE (AND SUPERIORITY) IN THE NATIONAL HOME COMPARED TO OTHERS IN OUR INDUSTRY.

Before you buy or build any home, make the comparison test. See what actually goes into a home package (ours and others), how complete each one is and what the end price will be. National homes are not modified summer cottages but homes for comfortable, convenient year-round living. They just happen to look expensive, but isn't that what you want?

NO DELAY IN THE BUILDING AND DELIVERY OF YOUR HOME.
NATIONAL HAS FAST SERVICE ON RECEIPT OF YOUR ORDER

LOCAL AREA SALES AND SERVICE
ED. COPELAND
Victoria, 479-2503

There are National Salesmen all over the province to assist you in the choice of a home plan to suit your family and financial needs.

MAIL COUPON TODAY

NATIONAL HOMES LIMITED
BOX 245, ABBOTTSFORD, B.C. V2S 4N9

VCT

Please send me information about the home packages in National's catalogues. No charge or obligation.

NAME _____
ADDRESS _____
_____ PHONE _____

Socred 'Overspending' Untrue: Bennett

NORTH VANCOUVER (CP) — Opposition Leader Bill Bennett accused Premier Dave Barrett Wednesday of misleading the public with his announcement that British Clumbia must tighten its belt because the government overspent on hospital and school construction to correct the neglect from the Social Credit years.

"It's so much hogwash and baloney," Bennett told 60 people at a meeting here.

Bennett said the government's statistics show that construction of acute care beds dropped to 335 in 1973 from 364 in 1972, when the NDP was elected, and extended care units decreased to 569 in 1973 from 586 in 1972.

He added that spending on social services generally decreased to 68.45 of the provincial budget in 1973 from 73.87 in 1972.

Bennett said he found it misleading for the premier to say that he overspent in the last two years "when we realize that he hasn't met the committment of developing those facilities by his own government figures.

"If they say they overspent in health last year, where did the money go? It didn't go into new units."

Bennett said the premier was blaming social Credit as an excuse for his own overspending.

Bennett told the audience he chose former Socred attorney-general Robert Bonner to chair a party resolutions seminar later this month because Bonner commands enough respect to control a "hot and bloody debate."

"I had to have a convention chairman who not only had the respect of the people in the old party but who had the respect of people in business and has been removed long enough to cover both those functions," he said.

CONVICTION UPHELD

VANCOUVER (CP) — Mr. Justice John S. Aikins Wednesday upheld the conviction of a British Columbia Indian chief on three counts involving the spearing of salmon at Peachland Creek near Westbank in the Okanagan Valley in October, 1970.

The supreme court judge ruled that Noll Derriksan, chief of the Westbank band, is subject to the Fisheries Act and the British Columbia fishing regulations.

Derriksan was charged after 150 Okanagan Indians held a fish-in at Peachland Creek as a test ease to clarify Indian rights.

He was convicted, and fined $1 by provincial judge Ross Collver who ruled that there was no legal way that the aboriginal rights claimed by Indians could bypass government fishing regulations.

In the appeal, lawyer Bruce Fraser contended that the royal proclamation of 1763 protected the fishing rights of the Indian people.

However Mr. Justice Aikins ruled that the proclamation had no application in B.C. and cited the earlier judgment of Mr. Justice J. G. Gould who ruled that the proclamation did not apply in his judgment of the land suit brought by the Nishga Indians.

Vouchers Stolen

VANCOUVER (CP) — A thief made off with blank welfare vouchers worth $69,000 in services when filled in, police were told Wednesday.

Large stores accept the vouchers as payment and turn them into the department for cash. The vouchers must be signed and then signed again in front o fa store clerk. None have shown up to date.

B.C. Rail 'In Bed' With Rival Union

VANCOUVER (CP) — A spokesman for international unions at British Columbia Rail Wednesday accused the provincial government corporation of "going to bed" with a Canadian union.

Norm Farley of the Plumber Union, Local 170, charged that Gary Thorne, president of the Canadian Union of Transportation Employees is using company time to attract workers to CUTE from the shop crafts which are part of international unions.

Farley said a carman employed by B.C. Rail, has been given a one-month leave-of-absence and is using the time to continue organizing workers.

"He is signing up workers on company time," he said. "As far as we are concerned the company has gone to bed with CUTE and vice versa."

"There is no way I will sit on the same side of the bargaining table with CUTE or any other union that is in bed with management."

Hugh Armstrong a spokesman for the railway denied the charges, saying the collective agreement between CUTE and the company allows union committeee members up to 90 days leave-of-absence when working conditons permit.

Police College Head Picked

VANCOUVER (CP) — A 36-year-old Ontario college administrator and former RCMP member has been chosen to head the new British Columbia Police College.

He is Gerald B. Kilcup, chairman of the applied arts division at Conestoga College of Applied Arts and Technology in Kitchener, Ont.

Kilcup will take up his appointment about Nov. 1.

A spokesman for the police commission said Kilcup has also served in the Ontario Probation Service and in the Canadian Highland Fusiliers. He was chosen from 42 applicants by a board consisting of the police commission and senior police officials.

No Charges On Indians

Charges will not be laid against the Indians who took part in last weekend's blockade of Highway 12 north of Cache Creek, Attorney-General Alex MacDonald said Wednesday.

MacDonald said he made the decision on the recommendation of senior RCMP officers who were at the scene.

"I would like to commend the officers on the job they did," MacDonald said. "It wasn't the easiest task in the world. They used great tact and great patience."

GET A HEAD ON YOUR BEER!

How can you relax and enjoy one of your own cold ones that cost less than a dollar a dozen?

Come to WINE-ART ... naturally!

Wine Art.

1548 Fairfield, Victoria 598-8525

1678 Poplar, Saanich 477-9121

BRITISH LEYLAND

Austin Marina AT PLIMLEY ON YATES

SEE OPPOSITE PAGE FOR FURTHER DETAILS

1800 c.c. Two Door Fully equipped $3045

PLIMLEY British Car Centre

1010 YATES Established 1893 382-9121

(Dealer Licence D5852)

REINELL

END OF '74 LINE CLEARANCE

Next to the Red Lion Inn

WORLD of PLEASURE

DR. DAVID C. L. STEVENS

PHYSICIAN AND SURGEON

Announces his Relocation at:

1937 Lee Ave.

(Opposite Jubilee Hospital)

FOR APPOINTMENTS 383-1193

ABC SPECIAL — Lightweight double wall nylon tent, ideal for backpacking.

ABC RECREATIONAL EQUIPMENT

VICTORIA: 564 YATES STREET, 384-6522

Vancouver: 557 Richards (2nd floor), 687-7885

1822 West 4th Ave., 731-4018

We specialize in down filled gear, backpacks, cross-country skis, snowshoes, tents and boots.

Jordans

Those who understand

Gracious Living

join the astute group who have returned to the classical elegance of

"Stardust"

Jordans superb "Acrilan" t.m. (Acrylic fibre) Hardtwist made exclusively for our Fashion Leader collection by Bigelow of Canada

Help yourself to some of this beauty that is all good taste. Luscious choice in colour that lives in the new lustrous yarn blended of 80% Acrilan t.m. Acrylic fibre and 20% nylon. A hardy, tightly twisted, heat-set yarn for texture retention — hides footmarks and makes it a family-wise investment.

STARDUST is new luxury underfoot and new charm in your home for only $16.95 sq. yd.

A myriad of colours — Moss Green, Bronze Green, French Gold, Inca Gold, Copper Lustre, Cirrus Blue, Mandarin Red, Celadon Green and Bamboo.

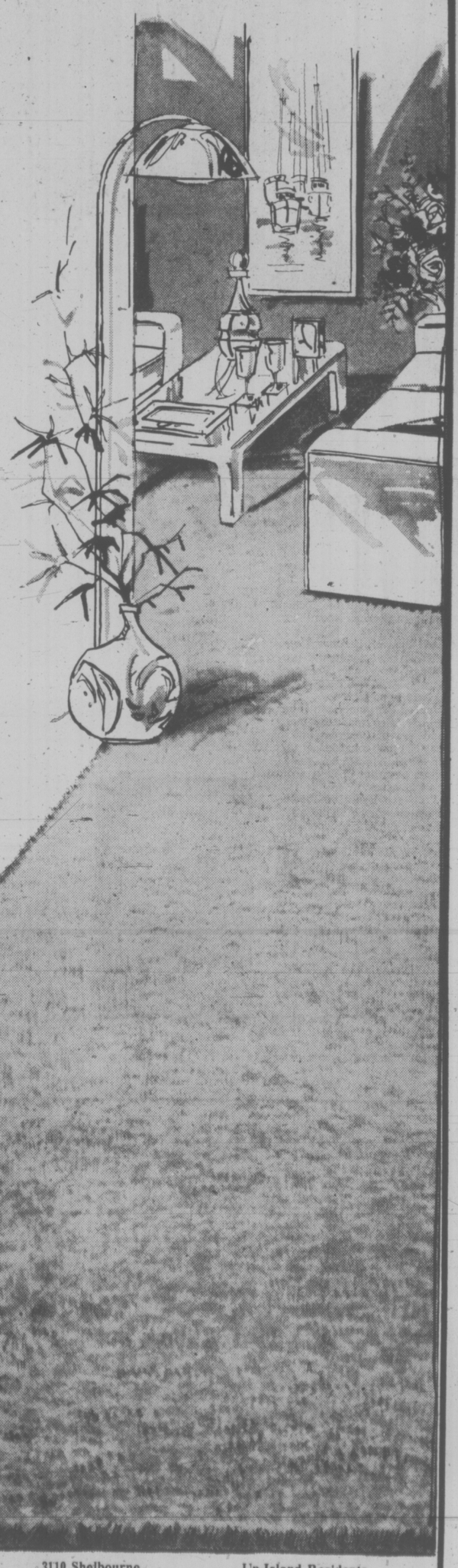

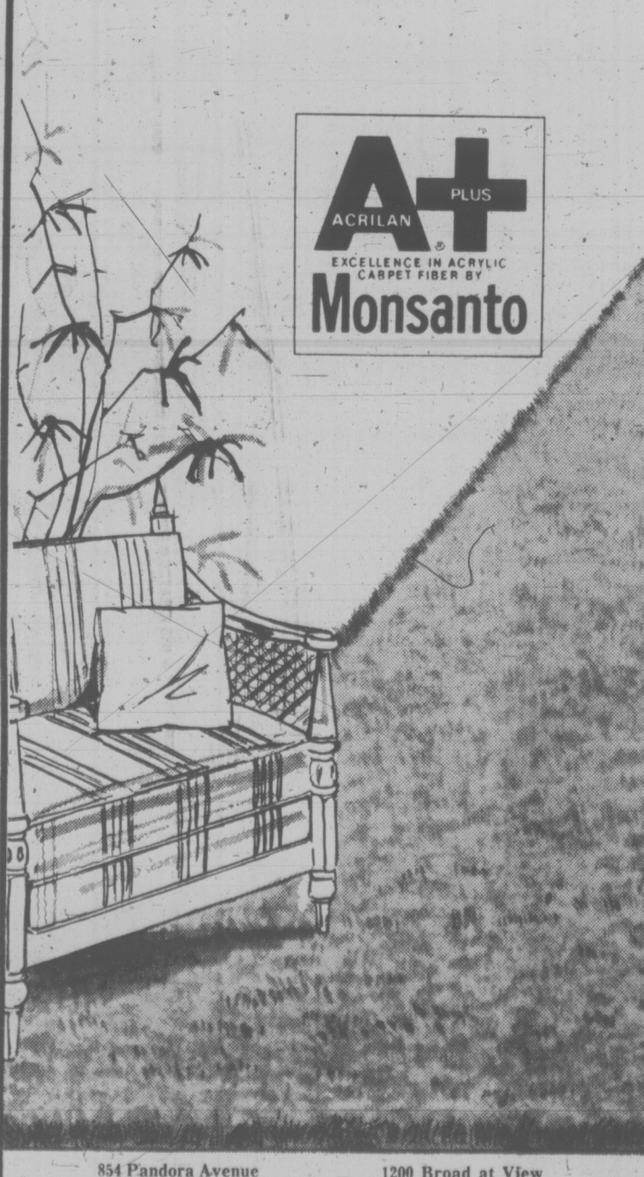

ACRILAN A+ PLUS EXCELLENCE IN ACRYLIC CARPET FIBER BY Monsanto

854 Pandora Avenue Parking in Rear 385-6746 Open Thurs., Fri. 'til 9 p.m.

1200 Broad at View 385-2493 Open Thurs., Fri. 'til 9 p.m.

3110 Shelbourne Hillside Shopping Centre 383-9515 Open Wed., Thurs., Fri. 'til 9.

Up-Island Residents, call collect D. Griff, Nanaimo, B.C. 753-4222

POLLUTION CONTROL BOARD

NOTICE OF A PUBLIC HEARING OF AN APPEAL

An appeal hearing with respect to the proposed issuance of a permit to the Capital Regional District to discharge effluent into Ganges Harbour will be conducted by the Pollution Control Board.

The hearing will take place at the Mahon Hall, Lower Ganges Road in Ganges, Salt Spring Island on:

MONDAY, September 9, at 2:00 p.m. and at 7:00 p.m.

Recognized objectors within the provisions of **The Pollution Control Act, 1967** will be heard by the Board. The appeal hearing will be open and the general public is invited to attend.

Signed: B. E. MARR,
Chairman, Pollution Control Board.

AH! THE SIGHTS OF SUMMER...

Enter the watchful stroller...

Eyes right, but just a little...

Full wheel, for a better view...

And finally, resume normal...

The sequence above — although not usually so obviously — can be seen on any street in any city during those warm and languid days when the summer sun brings out the best in people . . . especially young ladies in short skirts. It is offered merely as a reminder that now Labor Day is past and Christmas is just around the corner all those sights will be just pleasant memories . . . until next year.

Bourassa Backs Babies

By DERECK HILL
Special to the Times

QUEBEC — Premier Robert Bourassa, 41-year-old father of two, wants more babies.

As a matter of fact he would like thousands of them; babies to meet anticipated future labor shortages, babies the economy busting and productive and babies to bolster the sagging proportion of French-Canadians throughout the nation.

No, he doesn't plan to father them himself but he does have a plan.

"The government can intervene in several ways to deal with Quebec's declining birth rate," the premier said in an interview last week.

His yet-to-be-specified plan doesn't go as far as providing special grants to duty-conscious milkmen or mailmen but it is supposed to include "incentives" which may render conception as appealing as the attributes of contraception.

Bourassa said he will toss around a few ideas with his ministers at an upcoming cabinet meeting. Examples! More government-sponsored daycare centres, incentives for building larger apartment units instead of bachelor units, priority service on buses and subways for pregnant women, family life propaganda, etc.

"It must not be forgotten," stressed the premier, "that the drop in Quebec's birth rate has been the most dramatic in the history of the industrialized world."

In 1950 — when many Quebec families consisted of 10 or more children — there was an average of 40 births per 1000 population. The rate has since dropped to approximately 14 births per 1000.

Woodward's

Special Purchase! Men's Brand Name

SWEATERS

Looking for a buy in sweaters? Then look no further — Woodward's Special Purchase brings you quality Brand Name Sweaters at super savings. Choose from a wide variety of popular styles and colours in wool, wool blends or synthetic fabrics. Sizes S, M, L, XL.

Woodward's Sale of Men's Brand Name Sweaters on Now! so shop early for best selection.

Sale Prices 4.97 to 18.97

PERSONAL SHOPPING ONLY PLEASE

Woodward's Men's Furnishings, Main Floor

Woodward's

Woodward's Mayfair Phone 386-3322, Cobble Hill, Duncan, Ganges, Gulf Islands, Jordan River, Port Renfrew, Zenith 6544 (Toll Free). Store Hours: 9:30 a.m. to 5:30 p.m. Evening shopping Thursdays and Fridays 'til 9:00 p.m.

The savings are on us.

When you buy an Austin Marina you save money from day one. Because Marina gives you a lot more car than other imports and more extras than most domestics.

When you buy a Marina you get a handling and performance package that includes front power disc brakes, radial tires, rack and pinion steering, torsion bar front suspension and an 1800cc engine as in the renowned MGB.

Throw in electrocoat primer, deep gloss paint and 32 square feet of undercoat and there's even greater value. Austin Marina also gives you a heavy-duty battery and alternator, pre-engaged starter, electrically heated rear window, door-to-door carpeting and reclining front seats. About the only extras you can buy are automatic transmission and radio.

Really, owning an Austin Marina is like having a savings account instead of a charge account. And it's because of this kind of value and because all Austins are backed by regional parts depots and a coast-to-coast dealer network that some people call us "The Austin Savings & Trust."

BRITISH LEYLAND

Austin Marina

LOOK IN THE YELLOW PAGES UNDER BRITISH LEYLAND AND START SAVING TODAY.

74-H8

TORONTO MARKET TRADING

Distributed by CP

Toronto Stock Exchange—Sept. 5

Complete tabulation of Thursday transactions. Quotations in cents unless marked $. z—Odd lot, xd—Ex-dividend xr—Ex-rights, xw — Ex-warrants. Net change is from previous board-lot closing sale.

Stock	Sales	High	Low	Close	Net Ch'ge
A—B					
Abby Glen	2151	300	300	300	
Aby Gln w	1000	70	70	70	+ 5
Abitibi	11007	8⅝	8⅝	8⅞	+ ⅛
Abitbi 7½p	250	$39	39	39	
Acklands	490	11	11	11	
Acklnd 2p	750	12¾	12¾	12¾	
Acres Ltd	1265	5¾	5½	5⅝	+ ⅛
Acres wt	700	20	20	20	+ 4
Agnico E	3000	57¼	6⅞	7	— ¼
Agra Ind	5000	490	450	490	+40
Ahed M	z400	41	41	41	
Akaitcho	2000	170	155	155	—15
Albany	7500	21	20	20	— 1
Alt East G	3550	380	365	380	+10
Alt G A	14584	10¼	10	10⅛	
Alta G C	21	$54	54	54	
Alta G D p	23	$110	110	110	—
Alta G E p	400	$19¼	19	19¼	— ¾
Alcan	7458	$27¾	27	27⅛	+ ⅜
Alcan pr	z50	$22¾	22¾	22¾	
Algo Cent	210	$10¼	10¼	10¼	
Algma	13584	$25¼	24¼	24½	— ⅜
All-Can B	900	240	225	240	+10
Allarco Dv	100	$8¼	8¼	8¼	
Alliance B	200	$5⅝	5	5	— ⅜
Alminex	1300	440	420	430	+ 5
Alpa Ind	200	$9⅝	9⅝	9⅝	
Am Bonza	2200	130	125	130	+15
Am Eagle	2000	50	50	50	— 5
Am Leduc	3500	4	4	4	
A Quasar P	600	$7	6½	6¾	— ½
Andres W	290	$7⅜	7¼	7⅜	+ ⅛
Anglo-Ccn	1925	$19⅛	19	19⅛	+ ⅛
Ang CT 265	100	$28¼	28¼	28¼	— ¾
Ang U Dev	4700	62	61	61	— 4
Aquitaine	9075	$16½	16	16	— ½
Argosy	500	11	11	11	— 1
Argus C pr	100	$9¾	9¾	9¾	
Args 260 p	z50	$27	27	27	
Asamera	4051	$7½	6¾	7⅛	+ ⅜
Asbestos	100	$16⅝	16⅝	16⅝	— ½
Ashland C	100	$6¾	6¾	6¾	
Ashland pr	z50	$18	18	18	
Ashland I	200	$16⅛	16⅛	16⅛	—1⅝
Asoc Porc	565	120	120	120	+ 5
Atco A	1855	$9⅜	9	9½	+ ⅛
Auto El	400	430	415	415	—20
Ato Hard A	206	$9¼	9¼	9¼	— ½
Avoca M	7000	30	30	30	
Bad Boy	700	360	350	350	—15
Banister C	4100	475	470	470	—30
Bankeno	4500	188	176	176	— 9
Bk Mtl	20286	$12⅝	12⅛	12⅝	+ ⅜
Bank N S	8160	$32¼	31¾	32¼	+ ¼
B Cdn Nat	2665	$13½	13⅜	13½	+ ⅛
Bary Expl	1000	45	45	45	+ 1
Baton B	100	410	410	410	
Bay Mills	100	510	10	10	— 2
Beavr Eng	100	305	305	305	
Bell Canad	9125	42	41¼	41⅜	— ¼
Bell A pr	2120	$41¾	41½	41½	— ⅜
Bell C pr	z40	$25⅛	25⅛	25⅛	
Beth Cop A	250	59½	9⅜	9½	+ ⅛
Big Nama	2000	14	14	14	— 1
Biltmore I	400	145	145	145	—20
Biltmo p	100	200	200	200	—15
Black P A	450	300	285	300	+10
Blkwod A	400	365	360	360	— 5
Block Bros	3150	265	255	265	+10
Bombrdier	2110	230	225	225	
Bovis Cor	2998	115	105	114	+ 2
Bow Valy	7938	$12⅜	11	12⅜	+1⅜
BP Can	9730	$11¾	11¼	11½	+ ⅛
Bralor Res	400	205	105	105	+ 4
Bramalea	3510	315	300	310	+20
Brameda	2575	27	27	27	
Brascan A	7900	$12¼	11⅞	12⅛	+ ⅛
Bright A	200	$10½	10½	10½	
Brinco	2610	56¾	6¾	6¾	
BC Forest	2000	59¾	9½	9½	— ¼
BC Sugar A	800	$18¼	18⅛	18⅛	+ ⅛
BC Sugar p	200	$13	12½	12½	— ½
BCPh 6 pr	z10	$59½	59½	59½	
BCP4 6.80	100	$17¾	17¾	17¾	— ¼
BCP 7.04 p	300	$17	17	17	+ ½
Broul R	z100	43½	43½	43½	
Brunswk	8000	350	340	350	+ 5
Budd Auto	400	56⅛	6	6⅛	+ ⅛
Bulora Cor	1000	112	112	112	— 8
Burns Fds	z50	59½	9½	9½	
Bushnell	1105	9⅜	9⅜	9⅜	— ⅜
C—E					
Cad Frvw	2800	59½	9⅛	9⅜	
CAE Ind	400	56½	6½	6½	— ¼
Cal Pow	860	$19	18¼	18¾	+ ¼
Calmor IB	z100	55	55	55	
Calvrt Dle	800	130	130	130	—20
Cam Mine	4000	13	13	13	
Cambridg	400	$11½	11	11	—1½
Camflo	4800	$14⅞	14¼	14¾	+ ⅛
Cam Chib	1700	50	445	445	+ 5
Camp RL	140	$39½	39½	39½	— ¼
Campau A	917	580	465	480	+20
Campau 7o	150	$7¼	7¼	7¼	— ¼
Can Cem L	502	$9½	9½	9½	
C Geother	6200	50	45	50	+ 4
CNor W	12000	260	230	250	
C Pakrs C	400	519	19	19	— ¼
Can Perm	435	$12¾	12½	12⅝	+ ⅛
CS Pete	22950	204	190	200	+ 8
CSL pr	264	455	455	455	
C Tung	2550	385	370	385	+10
Cdn Arrow	1000	19	19	19	— 1
Cdn Can A	200	$11½	11½	11½	
Cdn Cel	2070	410	400	405	— 5
C Ex Gas	6000	210	200	210	+10
C Found	100	275	275	275	
C Found pr	115	$8½	8½	8½	— ½
CG Invest	1850	$14	13¾	13¾	— ¼
Cdn Gen L	700	$5½	5½	5½	— ½
C Homestd	2200	285	260	285	+25
C Hydr	240	410	405	410	—20
C Im A	11953	971	969	971	— 1
C Ind Gas	5390	490	455	475	+10
CIL	21130	520	19⅝	20	+ ¼
CLI Pete	881	15	15	15	
C Manoir	1000	330	315	330	+10
C Memorial	250	135	135	135	—15
C Occdental	100	$7⅛	7⅛	7⅛	
CP Inve	3790	$12⅜	11⅞	12⅜	+ ¾
CP Inve pr	1005	$24¼	23¾	24¼	+ ½
CPin w	80158	46	40	46	+ 1
CP Ltd	11075	$17½	17⅛	17½	+ ½
CPL A p	493	$8¼	8¼	8¼	
CPL $3. pr	100	$8¼	8¼	8¼	+2¼
C Reserve	700	210	210	210	—30
Cdn Sup O	100	530	30	30	—1½
Cdn Tire	185	$30⅝	30⅝	30⅝	—1⅛
Cdn Tire A	3628	$32¼	31	31½	— ¾
C Utilities	870	6¾	6½	6¾	— ¾
C Util $1.25	75	$14¼	14¼	14¼	
Canhra	500	260	260	260	
Candel Oil	237	$7⅞	7⅞	7⅞	
Canron	300	$18½	18½	18½	+ 1
Capit Div	2100	30	30	30	
Carl OK	8552	255	230	250	+25
Carl OK Ap	405	517	16⅛	16⅛	— ⅞
Carl OK B p	100	$19¾	19¾	19¾	—
Carrier JD	100	125	125	125	—50
Cassiar	300	470	460	470	+45
Cassidy L	200	405	405	405	+ 5
CC Yachts	100	265	265	265	
Celanese	3600	470	460	470	+15
Ctl Fund A	750	510	10	10	
Cent Pat	500	88	88	88	— 2
CFCN	1100	5⅝	5	5¼	+ ¾
Charter Ol	1200	400	400	400	
Chesvl	13000	17½	10	17½	+1½
Chib Kay	3000	13	13	13	
Chieftan D	8700	380	360	380	+15
Chromacé	200	125	125	125	—25
Chrysler	1950	$17⅜	17	17⅜	+ ⅜
CHUM	600	55	5	5	
Coch Will	5900	129	120	120	— 1
Cokfield	100	360	360	360	
Coldst	14050	201	200	200	— 1
Cominco	3710	$25¼	24⅝	25¼	+ ½
Com Cap	700	170	160	170	+10
CHins A p	200	520	20	20	
Computel	510	360	360	360	+ 10
Comtech	210	375	375	375	
Conduit A	300	400	400	400	—20
Coniagas	600	165	165	165	— 9
Con Bath	320	$25⅞	25¼	25¼	— ¼
Con Bath p	230	$16½	16½	16½	
Con Bathw	6275	45	43	45	+ 3
C Bath 68 w	1775	58⅝	8½	8½	+ ¼
Con Bldg	6200	205	200	200	+ 4
Con Pardy	3034	73	73	73	
C Durham	2000	56	55	56	
C Marben	1000	35	35	35	
C Morlsn	1700	112	108	110	+ 2
Cons Prof	8000	63	57	60	— 5
C Rambler	5100	260	258	258	— 2
Con Textle	1553	210	200	200	
Con Distrb	905	567⅞	6¾	6¾	—1⅛
C Gas	15664	$14¾	14⅛	14⅜	— ⅜
Con Glass	2388	59	9	9	
Conwest	600	315	295	300	—30
Cooper C	500	300	275	300	
Corby vt	225	$16¾	16¾	16¾	
Corby B	200	$15⅜	15⅛	15⅜	— ⅜
Cornat Ind	5400	400	375	400	+20
Coseka R	2100	165	155	162	+ 7
Costain R	600	56	6	6	
Craiomt	2950	430	405	410	—10
Crestbrk	525	280	275	275	
Crwn Life	300	40	40	40	—1½
C Zelrba A	178	$13¾	13¾	13¾	
Crush Intl	1725	56¾	6¼	6¼	
Cuvier M	2700	79	76	76	
Cyanus A	300	5⅞	7¾	7¾	
Cyanus B	900	5⅞	7¾	7¾	
Dale R	200	5⅞	7¾	7¾	— ½
Decca R	1900	270	260	270	
D Eldona	700	30	30	30	
Delhi Pac	2000	7	7	7	
Delta Ben	400	150	135	150	+35
Denison	2203	$40½	40	40½	+ ¼
Dicknsn	2340	58¼	8	8	— ⅜
Discovry	2250	135	135	135	
Distl Seag	6260	578	27⅜	27¾	+ ¾
Doman I	100	400	400	400	+25
Dome	125	$56½	56½	56½	—1½
Dome Pete	1100	521	21	21	
D Bridge	350	$37¾	37¾	37¾	— ¼
D Citrus	200	400	395	400	+10
D Explor	3000	24	24	24	— 1
Dofasco	1521	$25½	25	25⅜	+ ⅜
D Strs	20800	$13½	13½	13½	
D Textile	300	58¼	8½	8¼	+ ½
Domtar	7485	$20⅞	20⅛	20½	
Douglas L	200	205	205	205	+5
DRG Ltd A	200	55⅜	5⅜	5⅜	— ⅜
Dunde Pal	2000	30	20	30	—2
Du Pont	1675	578	27½	27½	— ½
Dustbane	100	475	475	475	—25
Dylex Ltd	400	415	415	415	— 5
Dylex L A	980	470	405	470	
Dynasty	4300	57⅜	7	7	— ⅛
Estn Can S	800	510	9½	10	+ 1
East Mal	950	490	480	480	+ 5
East Suil	1700	210	200	210	
Econ Inv	100	59½	9½	9½	
Eddy Mtch	200	520	20	20	— 1
E-L Fin	250	410	410	410	—15
E-L Fin w	600	65	65	65	—15
Electro A	800	480	465	475	+10
Extndcar	100	440	440	440	—10
F—J					
Fairview	100	$11	11	11	—1⅝
Falcon C	4097	$8½	8¼	8⅜	+ ¼
Falcon	1123	$33¼	33	33¼	+ ¾
Farm Mer	300	370	370	370	— 5
Fed Ind Ltd	200	475	475	475	
Fields S	800	$11	10¾	10¾	— ¼
Finning T	100	58	8	8	— ¾
F City Fin	100	460	460	460	—90
F Mar	1500	32	32	32	+ 1
Foodcrp L	4400	120	115	115	— 5
Foodex S	2100	240	215	240	— 5
Ford Cnda	400	$65	63½	64¼	—1¼
Francana	344	59⅝	9½	9½	— ⅝
Francan r	2400	5	5	5	— ½
Fraser A	240	$20⅞	20⅛	20⅛	
GH Steel	1000	6⅝	6½	6½	+ ⅝
GMC	306	$37⅜	47⅝	37⅜	+ ⅛
Genstar L	1012	$15	15	15	— ¾
Gesco Dis	300	350	340	340	—15
Gnt Masct	5300	74	69	74	+ 8
Giant Yk	300	59¾	9¾	9¾	—1¼
Gibraltar	1200	56¼	5¼	6¼	+ ½
Goodyear	z9	$11	11	11	
G Mckay A	100	55	5	5	
Graft G	2725	$21¼	21	21⅜	— ⅞
Granduc	1500	160	150	150	
Granisle	300	$10	10	10	+ ⅝
Gt Oil Sds	1100	56⅛	6	6	— ⅛
GL Nickl	900	105	103	105	+ 2
GL Paper	355	516½	16¼	16½	—
GL Pap w	100	300	300	300	—50
Gt W Life	782	546	46	46	— ½
G West S	500	350	350	350	
Grey G	300	330	325	330	+ 5
Greyhnd C	2600	50	45	45	
Greyhnd	5500	$15⅝	15½	15½	
GSW Cl B	500	55¼	5¼	5¼	— ¼
Guar Trst	z41	56	5½	6	
Guard Cap	7030	285	270	270	—25
Gulf Can	7020	$24¾	24⅛	24½	+ ⅜
Gulfstr	27000	24	20	24	
	H—Ho				
Halifax D	100	165	165	165	—10
Hambro C	200	225	225	225	+ 5
H Group	100	360	360	360	— 5
Hardee	1850	87	86	86	— 1
Harc Crp	A 111100	435	400	435	+
Harlequin	300	$12¾	12¾	12¾	+ ¼
Harris J S	2000	400	380	400	+15
Hawker S	3700	450	445	450	
Hayes D A	355	55⅛	5	5⅛	+ ⅛
Highmont	z200	79	76	76	
Homco A	1100	285	275	280	— 5
Home A	168	524	24	24	— ½
H Bramor	200	290	290	290	—10
Houston O	4800	120	110	120	+ 5
Hud A	107117	$15½	15	15⅜	
H Bay Co	3231	$12⅛	11⅞	12	— ¼
HB Oil Gas	950	$22¼	21⅞	22	+ ¼
Huron Eri	262	$17½	17½	17½	— ⅜
Husky Oil	7400	$14	13½	14	+ ½
Husky B pr	200	$32½	32½	32½	+ ½
Husky E w	5100	475	450	450	+25
Hydra Ex	1540	55	55	55	+ 5
IAC	1700	$14½	14¼	14½	
Imasco A	550	$20⅛	19⅞	19½	— ⅞
Imp Gen	250	330	330	330	
IOil A	11611	$27¾	26⅝	27¾	+1⅛
Indal Can	600	59	8⅞	9	+ ⅛
Indusmin	154	5⅝	5⅝	5⅝	
Inland Gas	460	58	7¼	7¼	— ¼
Inland G p	z50	$10¾	10¾	10¾	
Inter-City	600	385	385	385	+10
Inter C A p	100	513	13	13	— ½
Inter C B w	300	151	141	151	+ 1
Intrmetco	100	370	370	370	
IBM	687	$178	175	178	+10
Int Mogul	1525	405	400	400	—20
I Mogul A	200	59	8¾	9	— ½
Inco	11439	$25¾	25	25⅜	+ ⅞
Int Obaska	5000	19	19	19	— 1
Interpool	4750	$7¾	7¾	7¾	— ⅛
IPipe	12392	$12¼	11⅞	12	— ⅜
Int Pipe w	2350	170	155	160	— 5
Ipsco	1162	$12⅜	12⅛	12⅛	— ¼
Inter Tech	2000	11½	11½	11½	+ ½
Inv Grp A	500	55½	5⅜	5⅜	— ⅛
Inv Grp 5 p	100	$13¼	13¼	13¼	+ ¼
Iron Bay T	5210	480	480	480	—10
Irwin T A	620	195	195	195	—10
Iso	2700	96	95	95	—1
ITL Ind	800	120	110	120	+ 5
IU Intl	11066	$10⅝	10⅛	10⅝	+ ½
Ivaco Ind	500	512	11⅝	12	+ ⅛
IWC Com	3100	117	111	117	+ 2
Jannock	550	55	5	5	
Jannock D	00	55¼	5¼	5¼	+ ¼
Jannock A	z50	$10½	10½	10½	
Jannock B	100	$10⅜	10⅜	10⅜	— ⅛
Jelex		See list below.			
Joliet	1000	20	20	20	
Jorex Ltd	9500	20	19	20	+ 1
Joutel	1500	40½	40½	40½	+ ½
O—S					
Kaiser Re	1104	325	320	320	+15
Kaiser w	5900	130	117	130	+20
Kaps Tran	4800	202	195	200	— 2
Keen Ind	5000	400	390	400	+25
Keeprite B	450	55¼	5	5	
Kelly D A	100	450	450	450	—10
Kenting	200	475	475	475	+10
Kerr Add	5909	$11⅛	11	11⅛	
K Anacon	z200	23	23	23	
KT Mining	2000	7	7	7	+2½
Koffler	1600	430	415	415	—15
Labatt A	321	$17	16⅞	17	+ ⅛
Labatt A p	125	$17	17	17	+ ⅛
Lab Min	z25	$28⅛	28⅛	28⅛	
Lacnx	13000	67	60	62	— 3
Laidlaw T	100	435	435	435	+10
LOnt Cem	1240	250	241	241	—10
L Shore	545	485	480	485	+20
La Vrndr	100	490	490	490	+ 5
Langis	4500	10	10	10	— 1
Lasitr Km	500	35	35	35	— 2
Laura Sec	100	573⅞	73⅞	73⅞	
Laurasia	7600	55	50	50	
Lau Fin	275	56¼	6¼	6¼	+ ¼
Lau Fin 140	700	$15¼	15⅛	15¼	— ¼
Leigh Inst	850	180	175	178	+ 3
Leons Frn	500	571⅞	71⅞	71⅞	— ⅜
Levy	325	$12¾	12¾	12¾	
Levy A pr	225	490	490	490	
Lincoln Tr	200	58¾	8¾	8¾	— ⅞
Linc A p	100	$18¾	18¾	18¾	—3¾
Linc T w	100	101	101	101	—10
LL Lac	202	201	201	201	— 4
Livingsto	200	571½	71½	71½	+ ¼
Lob Co A	4000	56¾	6⅜	6¾	
Lob Co B	954	56¾	6⅝	6¾	
Lob Ltd Ap	500	$14⅛	14	14	— ¼
Lob Ltd Bp	525	$14⅜	14½	14⅝	— ⅜
Lochiel	2300	105	100	104	+ 6
Loeb M	500	300	285	300	+20
Logistec C	200	150	150	150	—10
Lost Riv	10100	220	195	200	—10
Lytton M	1400	120	116	116	— 4
Mclan H A	200	56¼	6¼	6¼	+ ⅛
MB Ltd	4067	$23½	22⅞	23⅛	
Madeline	1312	415	405	415	+10
Madsen	3850	110	103	103	— 2
Magna Int	550	58	8	8	
Magnason	600	160	150	150	—10
Magnetcs	1500	33	33	33	— 2
Maist Wil	950	250	231	235	—25
Major H D	500	285	280	285	— 5
Man Bar	800	90	90	90	— 1
M Lf Gard	180	$23½	23½	23½	—1⅝
M Lf Mills	206	$20⅜	20⅜	20⅜	+ ⅛
Marcana	1000	16	16	16	
Maritime	306	$16	16	16	
Martim A p	100	573⅞	73⅞	73⅞	— ⅛
Markel F	100	275	275	275	— 5
Martin	13000	29	38	28	— 1
Mass Fer	6679	$13⅛	12¼	13⅛	+ 1
Matchan	8000	12½	11	11	—2½
Mattgmi	100	$12⅞	12⅞	12⅞	+ ⅛
Mc Adam	800	35	35	35	+ 1
Mc Intyre	1311	$24½	23	23½	
McLaghln	850	510	9¾	10	+ ¼
MDS Helth	300	151	151	151	— 1
Melton R E	200	200	200	200	— 5
Mentor	z87	143	143	143	
MEPC	100	5¾	5¾	5¾	
Mercantil	144	512	12	12	+ ⅛
Meta Uran	5000	13	11	11½	—1½
Met Trust	21	16½	16½	16½	
MICC	300	571½	71½	71½	— ¼
Microsyst	1122	300	290	295	+15
Micrsys w	1500	135	110	110	—40
Midcon	100	66	66	66	— 2
Milt Group	100	175	175	175	
Mindamr	5000	48	43	48	+ 1
MLW Wor	150	515	15	15	— ¼
Molson A	7200	$16⅜	16	16⅛	+ ⅛
Molson B	150	$14½	14½	14½	— ½
Mon Inv w	200	125	125	125	
Mtl Trust	200	59½	9¼	9¼	— ¼
Moore	8578	$41	39½	40¾	+1⅛
Mt Wright	275	10	10	10	
Multi-Mi	8692	43	41	41	— 3
Multi Acc	1010	295	290	290	
Murphy	300	5⅝	5½	5½	
Nabrs Dlg	200	515	14	15	+ 1
Na t Drug p	300	56⅜	6	6	—1½
N Hees Ent	400	170	150	170	+20
Nat Pete	1000	23	23	23	+ 4
Nat Trust	300	511⅞	11¾	11¾	
N B Cook	200	170	170	170	—10
NBU Mine	1800	285	275	285	+10
Neonex	3400	130	120	130	+ 5
NB Tel	269	517¼	17	17¼	+ ⅜
New Cal	3500	18½	18½	18½	
Newconx	100	330	330	330	—40
N Dimens	5000	10	10	10	— ½
N Kelore	2000	25	25	25	— ½
N Provid D	1547	18	18	18	— ½
N Que Regl	100	300	300	300	+25
N Senator	3700	16	16	16	— ½
N York Oil	5000	40	40	40	
Nfld Tel A	200	515	15	15	— ¼
Niag Struc	400	515½	15½	15½	
Nick Rim	z668	8	4	4	
Noble M	50	0 30	30	30	+ 3
Nor Acme	1000	13	13	13	— ½
Noranda A	7156	$32¼	31⅛	32¼	+1½
Norbaska	1000	17	17	17	+ 4
Nordair L	300	240	240	240	
Norlex		See list below.			
Normick P	200	300	300	300	—50
NC Oils	1400	300	290	290	
N Canada	2000	49	49	49	+ 4
Nor Ctl G	2150	59⅝	9⅜	9½	
N Ro Ctl B p	225	$17¾	17⅜	17⅜	— ⅜
Nor Ctl 65p	100	$27½	27½	27½	
Nor Ct 150 p	100	517½	17½	17½	+ ⅜
Nor Ctl w	400	190	160	190	+30
Nor Elect	1000	$19½	19¼	19½	
Northgat	2015	410	385	410	+15
Northld	4000	13	12	13	+ 1
NBeauc	1000	20	20	20	+ 5
NSt Mark	z200	65	65	65	
Nudlama	600	95	95	95	+ 5
Numac	9933	58⅜	8¼	8⅜	+ ⅝
Nu-Wst A	3085	55⅛	5	5	—1⅛
NW Fin	1075	90	90	90	
K—N					
Okwd	53300	83	65	75	— 5
Obrien	1000	40	40	40	
Ocdentl Pt	2090	58¼	8	8⅛	+ ⅛
Ocelot Ind	100	390	390	390	+10
Oil Patch	600	165	160	165	+ 5
Okanagan	700	55	5	5	— ½
Ontario Tr	200	375	375	375	
Orchan	600	370	365	370	+ 5
Orlando R	100	59¾	9¾	9¾	— ¼
OSF Ind	500	490	490	490	+10
Oshawa A	2200	55	5	5	
Osisko	2000	191½	19½	19½	— ½
Pac Pete	5100	$16⅛	16	16¼	+ ¼
Page Pet	3500	100	95	100	
Pamour	1815	513	12¾	13	
Pancana I	1700	85	85	85	
PanCdn P	3900	58	7½	8	+ ⅜
P Ocean	19160	58¼	7¾	8	+ ⅛
Patino N V	760	$21⅜	21	21⅜	
Pe Ben O	1300	255	240	255	+15
Peerless	200	400	400	400	— 5
Pennant	266	84	84	84	
Penningtn	200	57	7	7	— ¼
P Dept S	500	430	430	430	— 5
Petrofina	200	517½	17	17	— 1
Petrol	9000	120	115	115	— 5
Pevto Oils	8100	285	255	275	— 5
Phillips Cb	850	59½	9½	9½	— ½
Pick Crow	4000	50	44	44	— 4
Pine Point	3160	528	26½	27½	— ¾
Pinnacle P	3550	21	20½	20½	— ½
Place G	1200	22	22	22	
Plac

"WHY SPECULATE?"

Invest in a Mortgage and be confident of your return on your money.

P. R. BROWN & SONS LTD.

762 FORT STREET 385-3435

YOUR CHANCE TO COMPARE THE BEST!

The Vancouver On-The-Water Boat Show

Sept.7-15

OPEN DAILY 11 A.M.
NEXT TO THE BAYSHORE MARINA
ADULTS $2.50
CHILDREN 6-16 $1.00

CANADA ELECTIONS ACT

Electoral District of Victoria

SUMMARY OF RETURN OF ELECTION EXPENSES

There is below set out, as required by Section 63 (6) of the Canada Elections Act, a summary, signed by the official agent, of the return of election expenses made some by him on behalf of Peter W. James, one of the candidates at the recent election of a member to serve in the House of Commons of Canada held in the above-mentioned electoral district, which said return is on file at my office and may, on payment of a fee of twenty cents, be there inspected and extracts taken therefrom at any reasonable time during the six months next after the 26th day of August, 1974, being the day upon which the said return was furnished to me.

Dated at Victoria, this 26th day of August, 1974 — Eleanor M. Allan, Returning Officer

Summary of Return of Election Expenses of Peter W James

RECEIPTS	AMOUNT	Number of persons from who received
Receipts, contributions, etc.	$5661.00	3
Promised unpaid contributions, etc.		
Total	$5661.00	3

PAYMENTS	AMOUNT	Number of persons paid
Candidate's personal expenses	$	
Postage	936.54	1
Telegrams		
Petty claims		
Hire of premises		
Services	269.59	3
Travelling expenses and hire of vehicles		
Goods supplied	2176.01	7
Advertising	2154.50	9
Total	$5536.64	20

DELAYED UNDISPUTED CLAIMS ..... Nil
DISPUTED CLAIMS ..... Nil

Dated at Victoria, this 26th day of August, 1974 — Gordon Neuls, Official Agent

PROVINCE OF BRITISH COLUMBIA

offers

PROFESSIONAL OPPORTUNITIES

These positions are open to both men and women
All salaries quoted are 1973 rates

CO-ORDINATOR OF INFORMATION
Competition No. 74:2537 — Location: VICTORIA — Salary—$17,000-$20,000

The Department of Recreation and Conservation is seeking the services of a qualified person who will be responsible to the Deputy Minister: to develop and administer an information, public education and conservation education service for the Department; to develop and interpret departmental themes and objectives in the field of information and education, both at Headquarters and in each of the four Branches; to assist the Department of Education and other Departments, to develop environmental education programs; to manage a staff of information and education personnel, related professional and support staff; to develop techniques in the preparation, presentation and distribution of materials to the news media and general public, and to guide and co-ordinate the production of all non-technical literature produced by the Department; to represent the Department at conferences, exhibits and on other occasions as required. Requires, preferably, graduation from a university of recognized standing in the area of communications or journalism; extensive experience in all phases of public relations and a thorough knowledge of the development and distribution of all forms of media; a demonstrated ability to write for publication, speeches and editing; experience in motivating and directing the work of subordinate staff.

PUBLIC INFORMATION OFFICER Location: VICTORIA
Competition No. 74:2538 — Salary—$13,068-$15,516

The person appointed to this position will function as the 2 i/c of the Public Information Branch of the Department of Recreation and Conservation, and will assist, under direction, in the planning, organization and co-ordination of the Public Information Program; to be responsible for the development and supervision of the press releases, news conferences, media contacts and audio visual services, and to plan and implement informational programs; to supervise the Information Resources Centre and Departmental Library; to prepare reports initiate education programs, editing and/or write articles and speeches, and to prepare, publish and distribute informational literature; other related duties. Requires Secondary School Graduation or equivalent, and a thorough knowledge of all public relations media and the various Departmental programmes, policies and regulations; extensive experience in advertising, journalism, or public relations, and preferably some experience in related duties; experience in meeting and dealing effectively with th public and in public spaking.

BOILER INSPECTOR Location: VICTORIA
Competition No. 74:2535 — Salary—$13,068-$15,516

The Department of Public Works invites applications from qualified persons holding a recognized degree in Mechanical Engineering and/or a First Class Stationary Engineer's Certificate (valid in British Columbia), to inspect all types of boilers and pressure vessels in the Vancouver area; to advise operating engineers concerning repairs, and to assist in the checking of plans and specifications. Requires a minimum of four years' experience as a practical machinist, plus three years' experience as Engineer in a steam plant of not less than 750 h.p.; OR, two years' experience in a steam plant and holding a university degree; a knowledge of the general properties of all materials used in the construction of steam plants and the method of making physical testsc

Applications for this position should be returned to the PUBLIC SERVICE COMMISSION, VANCOUVER (address below).

Obtain applications from PUBLIC SERVICE COMMISSION, 344 Michigan Street, VICTORIA, OR, 411 Dunsmuir Street, VANCOUVER, and return to VICTORIA (unless otherwise indicated) by September 18, 1974.

Drum Beating, Wary Brokers Greet Hope Gold Discovery

By AL FORREST
Times Business Editor

Officials of Carolin Mines Ltd. are enthusiastically beating the drums for their gold discovery near Hope and say they are optimistic it will become British Columbia's first open pit gold mine.

Victoria brokers concede the discovery is interesting but continue to advise caution until it is confirmed the gold is in commercial quantities.

P. C. Yorke, Victoria manager of T. A. Richardson and Co. Ltd., says the Carolin find has "interesting potential" but whether it leads to a mine may depend upon the political situation in B.C.

"There are a lot of potential mines in British Columbia right now but they might not go into production unless government policies change."

Mining companies are concerned about federal tax changes and provincial royalties.

Carolin director Roy McKay of Coquitlam, formerly of Victoria, says the potential of the Hope gold discovery is "very big."

He said about 1 million tons of gold-bearing ore have been outlined and the total reserves could be in the range of 4 million tons when exploration is completed.

He has called a news conference for next Wednesday to announce details of the find and to outline the methods the company would use to mine the gold—if it becomes a mine.

McKay said it would be the first open pit gold mine in the province. All other gold mines involve construction of shafts.

The company has completed 26 assay holes on six square miles of property located 10 miles northeast of Hope.

The $500,000 exploration program took 15 months to complete. The company plans to spend another $1 million in exploration before making a yes-no decision on the mine. The decision is still many months in the future.

McKay said that because the claim is on Crown-granted land, it escapes the provincial tax provisions of Bill 31 but will still be subject to federal tax regulations.

"This gives us an advantage over many other potential mines in B.C."

While the company is optimistic, the Carolin stock recently has been on the skids at the Vancouver Stock Exchange.

From a high of $3.20 this year, the price has fallen steadily and closed at $1.41 Wednesday. It started August at $2.95.

A heavy volume of shares traded hands around the $3 mark on news of the gold find but interest has tapered off sharply in the past two weeks.

Victoria brokers advise caution.

Meanwhile, Dolly Varden Mines Ltd. president Peter Cromie says political considerations are the most important factor in the decision about whether to proceed with the company's silver venture.

Dolly Varden is exploring property near Alice Arm, on the B.C.-Alaska border.

"This past year has perhaps been the most trying in our history," Cromie said in an annual report to shareholders.

"The utter confusion concerning the provincial mining royalties was compounded by the federal budget introduced in May, 1974, which proposed further taxation of the resource industries."

The company temporarily cut back exploration until a feasibility study was made, taking into account the new taxes and regulations. Cromie said the study showed the mine venture would still be feasible and exploration has been resumed.

Victoria Firm Sold

Canadian Building Maintenance Co. Ltd. of Victoria, largest building cleaning contractor on the Island, has been purchased by Dustbane Enterprises Ltd.

John Aubin, who has been with Dustbane for 15 years, becomes manager of Canadian Building Maintenance.

The majority shareholder of Canadian Building Maintenance, Miles Dighton, will remain with the company and operations will not be changed.

Dustbane is an all-Canadian company manufacturing cleaning projects for over 65 years. Its subsidiary, Modern Building Cleaning, operates across Canada and has annual sales of over $30 million.

MUTUAL FUNDS

WEDNESDAY

	Bid	Ask
Acrofund	91	100
AGF Jpn	485	533
AGF Spec	175	—
All-Cdn Cm	479	521
All-Cdn Div	493	536
All-Cdn N En	282	307
All-Cdn R Gr	358	381
All-Cdn 4000	332	361
Am Gr	343	377
Andr Eq	414	452
As Inv	478	483
Can Cum	356	391
Can Gr	421	463
Cdn G En	989	1087
Cdn Inv	410	374
Cdn S Gr	405	445
Cdn SA Gold	769	809
Cdn Trstd	422	464
Canagx Fd	790	832
Canx Bnd F	875	884
Canx Intl	600	632
Canx Mort	1000	1000
Col Mut	420	461
Cor Inv	487	535
Cor I Stk	357	392
Dom Cmp	499	542
Eat Cmnw	1106	1106
Eat Gr	630	630
Eat Inc	423	423
Eat Intl	451	451
Eat Lvg	252	252
Eat Ven	220	220
Eat Vik	421	421
Entr Inv	456	456
GIS Cmp	719	—
GIS Inc	245	245
Gr Eq	496	545
Guar En	73	81
Guar Gr	667	667
Gd N Am	266	293
Gd R En	185	203
Gd S Inc	937	1031
Gd W Eq	407	447
Hrvd Gr	379	379
Int Eng	195	214
Int Gr	462	508
Int Inc	363	399
Inv Gr	903	987
Inv Intl	415	453
Inv J Gr	606	662
Inv Mort	474	518
Inv Mut	453	495
Inv Rtr	445	486
Mut Acc	496	545
Mut Inc	411	—
Nat Res	350	485
PHN Fd	863	880
Pac Cmp	548	548
Pac Dv	390	390
Pac Rs	181	181
Pac Rt	367	367
Pac US	252	252
Pin Res	275	302
Prv Mut	605	661
Prm Gr	318	349
Prm Ven	175	192
Prv Mut	759	632
Prv Stk	437	478
Prd Gr	476	520
Rytnd Inc	502	523
Rytnd Ltd	544	566
SAV I Am	584	642
Sv I Can	540	537
Sv I Rtrm	489	537
Taurus	254	279
U Accu	347	381
U Acc R	376	413
U Amer	97	107
U Horzn	128	111
U Pens	242	266
U Sec	443	487
U Ven	188	207
U Ven R	316	347
Uni S Eq	656	722
Xanadu F	241	241

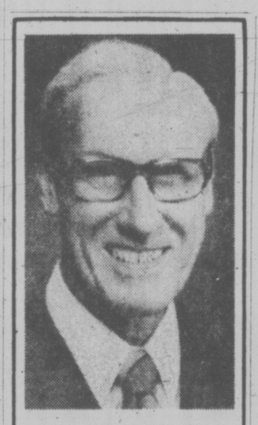

CASE EXISTOLOGICAL LABORATORIES LTD. of 130 ALBERT STREET, SUITE B6, OTTAWA, ONTARIO and VICTORIA, BRITISH COLUMBIA, is pleased to announce the appointment of MR. KEITH P. FARRELL as DIRECTOR, EASTERN DIVISION.

MR. FARRELL received his early training in England where he graduated in Engineering at London University and in Naval Architecture at The Royal Naval College, Greenwich. He came to Canada in 1949 to be responsible for the design of the St. Laurent Class of Naval Destroyer, the first destroyers to be designed in Canada. He subsequently served in the Canadian Armed Forces in the rank of Captain (NAVY) in senior design and management appointments and lately as Director, Technical Services, Quebec Region.

He is active in professional societies as a Member of the Society of Naval Architects and Marine Engineers, is a Fellow of the Royal Institute of Naval Architects and is on the Council of the Navy League of Canada.

LONDON

LONDON (CP) — Closing stock quotations in new pence unless pounds are indicated: Associated Brit Foods 29½, Anglo Am. of S. Africa 346, Babcock and Wilcox 45, Barlow Rand 165, Bass Charrington 60, BICC 89, Blyvoor 925, Boots 145, Bowater 109, Brit Am Tob 186½, Brit Assets Trust 29½, Brit Leyland 8¾, Brit Oxygen 29½, Brit Petroleum 284, Broken Hill Prop 333, Buffels £20⅞, Burham Oil 210½, Canadian Pac 519⅝, Cast 76, Charter Cons 106, Cons Gold 217, Courtaulds 85¼, Daggafontein 21, De Beers 193½, Distillers 86¼, Dunloe 34, F. S. Geduld £22¼, EMI 77, Gen Elec 78¾, Glaxo 238, Grand Metropolitan Hotels 30¾, Gr Unv Strs 112½, Guest Keen 135½, Hawker Siddeley 182, Hoover 168.

Hudson Bay 760, ICI 172, Imp Tob 45, Kloof £12⅝, Marks and Spencer 128, Metal Box 160½, Mim Holdings 342, Phillips 533, Plessey 57, Poseidon 223¼, Rank A 127½, Rio Tinto Zinc 102, Roan Consol 340, Sel Trust 290, Second Scott Inv 41¼, Shell T and T 174, Tanganyika 112½, Thomson 107, Thorn 114½, Tube Investments 192, Ultramar 141, Unilever 211¼, Union Corp 380, Vaal Reef £28⅞, Vickers 87¼, Western Deep Level £19⅜, Western Driefontein £38, West Mines 74¼, Woolworth 34½, W. Holding £33⅜, Zambian Copper 50½.

Bonds (in pounds): Brit Transport 39⅞, Brit Cons 16½, Exchange 1976 94½, Treasury 08-12 36⅞, War Loan 23¾.

$ EXCHANGE

In Victoria today purchase of U.S. funds in terms of Canadian dollars was .9815 U.S. by the Royal Bank with .9820 for cheques and .9715 for coins. Selling rates were .9920 for cheques and .9925 for cash.

MONTREAL (CP) — U.S. dollar in terms of Canadian funds at noon today was down 3-25 at $0.98 27-50. Pound sterling was down 37-100 at $2.27 73-100.

In New York, the Canadian dollar was up 3-25 at $1.01 12-25. Pound sterling was down 1-10 at $2.31 1-10.

ALBERTA

WEDNESDAY

Stock	Sales	High	Low	Close	Net Ch'ge
Abacas Cit	700	5	5	5	
Barons	5000	6	6	6	
Canad Obas	1000	46	46	46	
Clearpoint	500	60	40	60	
Cultus	2000	9	9	9	
Jetex	400	70	70	70	
Matrix	1000	10	10	10	
Nordex	4500	125	125	125	
Rio Alto	1000	31	31	31	
Terra	1100	280	275	280	

GOLD

WEDNESDAY

LONDON (AP) — Closing gold prices in U.S. dollars an ounce: London — $157.00; Paris — $160.98; Frankfurt — $157.69; Zurich — $158.00; Hong Kong — $153.39; Beirut — $5.128 a kilo.

OIL TROIKA FOR PACIFIC

TOKYO — An American-Japanese-Russian deal for oil and gas exploration around strategic Sakhalin Island in the northern Pacific was reported nearing fruition Wednesday.

Informed sources said Japan is completing details of its contract terms for exploration of two large areas of the continental shelf off the island, with the prospect of a final agreement before an expected meeting with Soviet leaders in Moscow next month.

A Russo-Japanese memorandum setting out broad outlines of the exploration deal was signed in Tokyo last April.

At the same time, the Russians are pondering a separate but closely related offer from Gulf Oil Corp. for exploration of three additional continental shelf area off Sakhalin. This project would be undertaken by Gulf as a "commercial venture," apparently without U.S. Export-Import Bank financing.

While no formal commitments have been made, it is anticipated that Gulf will purchase a 10 per cent interest in the Japanese concessions, and Japanese interests will be permitted to purchase up to 50 per cent of the interest in the Gulf concessions. The American oil firm is expected to provide the advance technology which makes the exploration project a likely success, while Japan will provide much of the capital.

The largest island of the Soviet Union, Sakhalin stretches 600 miles southward from Soviet Asia to within 25 miles of the northern tip of Japan. Russian misslie sites capable of launching both intermediate and intercontinental missiles are reported to be located on the island.

The Russians annexed Sakhalin more than a century ago, but lost the southern half to Japan in the Russo-Japanese war of 1905. The Soviet Union took back the lost territory as a result of the Second World War.

Oil wells in the northern portion have yielded good quality light crude for many years, and natural gas has recently been discovered in the same area. Oilmen say "slant drilling" using relatively crude Soviet equipment has established the presence of oil beneath some areas of the nearby continental shelf.

Sophisticated off-shore rigs and seismic surveys apparently beyond the present technical capacity of the Russians are needed to tap the potential mineral riches in commercially attractive quantities. The technical demands may be why the Russians have been pushing hard for American participation. Russia reportedly is prepared to offer better financial terms for recovery (profits) from the oil and gas finds to Gulf than to the government-subsidized Japanese concessionaires. Japan has agreed to invest at least $100 million in the first five years of Sakhalin exploration, but no figure has been given by Gulf.

Sulphuric Acid Price Increased

MONTREAL (CP) — Canadian Industries Ltd. announced Tuesday price increases averaging $2 a ton for sulphuric acid, effective immediately for open-market customers and on Oct. 1 for contract customers.

The increase brings the price of electrolytic grade and 98-99 per cent acid to $39 from $37 a ton, while 66 degrees baume, the most commonly used industrial grade of sulphuric acid, increases to $37 from $35 a ton.

High-purity 10 per cent oleum will increase to $42.65 from $38 a ton, the compnay said.

The price increases were blamed on steadily rising costs.

EARNINGS

Jotrex Ltd., six months ended June 30: 1974, $145,861 loss, no per share figure; 1973, $199,826.

Magnetics International Ltd., six months ended June 30: 1974, $260,838 loss, seven cents a share; 1973, $171,151, five cents.

Monenco Ltd., six months ended June 30: 1974, $1,638,000, $1.12 a share; 1973, $800,000, 55 cents.

ASSISTANT MANAGER TRAINEE

Retail Auto Supply chain, locating in Victoria, has immediate opening for man with previous Automotive background. Knowledge of High Performance Parts and Equipment an asset. **Personal interview phone 385-6111, Friday morning, Mr. Young.**

OPEN HOUSE

Friday Night 7-9 p.m., Saturday 1-4 p.m.
8029 Arthur Drive (Off James Island Rd.)

103 ft. of WATERFRONT, .55 ACRE

Brand new, no-step bungalow of 1,900 sq. ft. in popular Turgoose Point area. Large living room with feature wall and massive floor-to-ceiling fireplace of cut rock. Spacious dining room, family room with brick barbecue. Lovely kitchen with seaview. 3 bedrooms, 2½ baths, shake roof, 2-car garage. Asking $110,000.

FOR SALE Royal Trust

PETER TER VEER
384-8001 479-1588

The Royal Trust Company

SILVER

THE INFLATION FIGHTER

Introductory Offer

only 7.45

ANY QUANTITY AVAILABLE
OFFER EXPIRES SEPT. 30, 1974

COMPARE PRICES AT RETAIL STORES (11.95 and 15.95)
Also available: 100-oz., 50-oz., 25-oz., 10-oz., ½-oz. Bars

Phone 592-2613 or drop in at:
Suite A, 2186 Oak Bay Avenue

CANADIAN SILVER MARKETING CO. LTD.

TUDOR STYLE DELUXE
OAK BAY TOWNHOUSES
OAK BAY AVE. AT YALE STREET

OPEN HOUSE

Mon. to Sat. 1 to 4, 6:30 to 8:30 p.m.

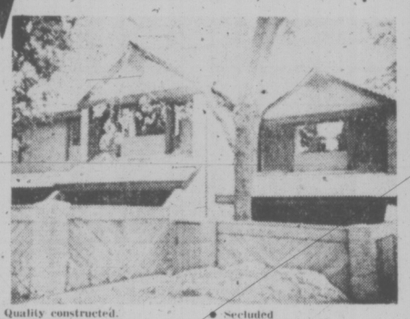

- Quality constructed.
- Architecturally designed with wall-to-wall carpeting, fridge, stove.
- Ideal for the retired or people living alone.
- Walking distance to the sea and Oak Bay Village.
- Secluded individual courtyards.

2 BEDROOMS
1½ BATHROOMS
75% FINANCING AVAILABLE

EXCEPTIONAL VALUE
$42,500
$45,900

WHYTE & GOWER
Oak Bay Properties 592-2407
2227 OAK BAY AVE.

SIDING AND SOFFIT

WESCRAFT

Manufacturing Ltd.
2614 Bridge St. 385-1478

PARK PACIFIC

Thanks the people of Victoria for once again showing their support of our homes.

QUADRA AND INVERNESS

KENSIGNTON TERRACE

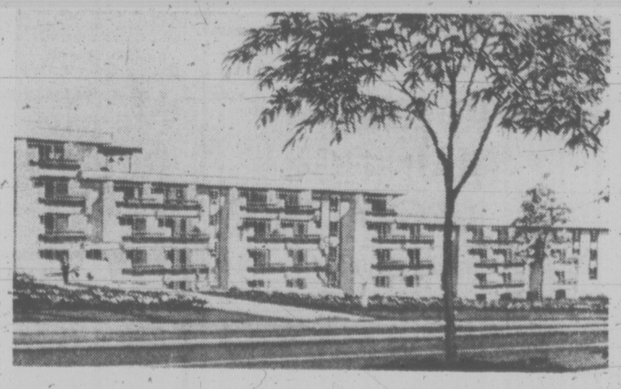

Self-Owned Luxury Apartment Homes have been completely sold out in only two months.

We believe this is the fastest sell-out for a large Deluxe Condominium ever in Victoria.

We intend to continue to provide similar housing — with two superior condominiums ready in early 1975—**One in a central town location, 777 Blanshard, and the other large complex on McKenzie near Quadra.**

Again our thanks and congratulations to those who have made Kensington Terrace their home.

PARK PACIFIC

The Seaport
The Mt. Tolmie Ridge
The Oak Bay Mall
The Uplands Gate
Harbour Towers
The Lord Harley
The Devon Oaks
Brookside Manor
The Aquarius
The Anchorage
The Winchester Court
The Royal Richmond
and
KENSINGTON TERRACE

OPEN HOUSE

FRIDAY AND SATURDAY, 1 P.M. TO 7 P.M.

COWICHAN BAY ARMS

Corner of Wilmot and Prichard Roads
COWICHAN BAY, VANCOUVER ISLAND
40 Luxury Strata Title Homes • 1 and 2 Bedroom Units
★ MAGNIFICENT SEA VIEWS
★ QUALITY CONSTRUCTION
★ EXCELLENT FINANCING

EXCLUSIVE AGENTS
J. H. WHITTOME & CO. LTD.
DUNCAN, B.C.

For further information and special appointment to view—
Call 746-6161 or evenings phone 746-5628 or 748-9817.

FINAL DEMO SALE
BAPCO SITE

Timbers 6"x8", 8"x8", 12"x16". Bricks and cement blocks. Miscellaneous I-beams and channel iron, 45-gal. barrels roof precast, fuel tanks, miscellaneous pipes.

MUTUAL EQUIPMENT RENTALS LTD.

PROFESSIONAL SERVICE

Insurance Is Our Business . . . Not a Sideline

HARBORD INSURANCE

VICTORIA 1220 Broad St., 386-8441

VANCOUVER 626 W. Pender St., 687-8887

Investment Plans Ignoring Setbacks

OTTAWA (CP) — The latest government survey of investment intentions indicates business confidence in long-term prospects has not been dampened by recent gloomy developments.

The survey of investment intentions released Wednesday showed a 4.2-per-cent increase between the first of the year when a previous survey was done and mid-year. It covers investment intentions by both business and governments but the private sector accounts for the major portion of capital spending.

The joint report from the trade department and Statistics Canada estimates spending this year on capital projects — buildings, machinery and equipment — at $31.577 billion.

This estimate is 20.8-per-cent greater than the $26.131 billion spent last year on capital projects.

The mid-year survey total compared with projected spending of $30.318 million resulting from a survey done at the beginning of the year.

Price increases account for part of the reason projected spending totals are higher but a 4-per-cent increase in the mid-year survey is about average for recent years.

The report on spending plans follows by a week the report on second-quarter gross national product figures which showed there was no real growth during the April-June period.

The GNP report noted that business investment in fixed capital slowed to a 2.5-per-cent increase after five successive quarters of strong growth.

"The lower rate of investment was accompanied by a surge in prices from 3.1 per cent in the first quarter to 5.7 per cent in the second, resulting in a 3-per-cent decline in real terms."

On a year-over-year basis comparing second quarters of this year and last year, however, total gross fixed capital formation was still up 21.5 per cent.

All this adds up to the fact that capital investment by businesses and government has been substantially greater than price increases for more than a year.

The last surge in capital qending by business came in the mid-1960s when it peaked at more than 16 per cent of gross national product. The level of business investment was relatively flat at about 13 per cent of GNP between 1968 and 1972, when it again began to climb.

Greenbelt Farming Planned

A small working farm complete with beef cattle, sheep and horses will be established on provincial greenbelt land off the Pat Bay Highway by the Saanich Historical Artifacts Society.

The B.C. Land Commission has made the 18-acre parcel of land available to the society but details of the lease have yet to be worked out, president Art Gardner said Friday.

"Our objective is a mini-farm where city kids and their families can come and see how a farm is run and what kind of animals are kept," said Willard Michell, founding member of the society.

The property is between East Saanich Indian Reserve and Michael Williams' Kennels on the highway. Shady Creek runs through the property.

Entrance to the farm would be from Island View Road.

The farm would include a log cabin, and eventually an early pioneer church, a wooden bridge over Shady Creek, an old schoolhouse and a museum building.

Can IDB help you?

one of our representatives will be in the following areas

September 10th
Oak Bay — Norm Mogensen

September 13th
Sooke (Sooke Motel) — Peter Mason

If you require financing to start, modernize, or expand your business, and are unable to obtain it elsewhere on reasonable terms and conditions, perhaps IDB can help you

idb INDUSTRIAL DEVELOPMENT BANK

For further information phone 385-3375

Sun Power Called Energy Answer

OTTAWA (CP) — Solar power, not fission or nuclear power, is the answer to the world's energy needs, Dr. King Hubbert, a research geophysicist with the U.S. Geological Survey, said Tuesday at the 10th Commonwealth Mining and Metallurgical Congress.

Dr. Hubbert, an internationally known scientist and a former president of The Geological society of America, said there are too many hazards associated with nuclear power.

Among them are potential catastrophic industrial accidents, environmental contamination by radioactive wastes and above all the danger of terrorist activities with nuclear bombs, he told about 800 delegates.

Dr. Hubbert said that only five years ago he was dubious about the prospects of developing large amounts of useful energy from the sun but had changed his mind as a result of recent research.

the research indicated that electricity can be produced from solar energy on a large scale for about the same price as electricity now is produced from steam power plants.

In arid regions over much of the earth's surface, the incidence of solar power averages, day and night, about 250 watts per square meter, he said.

With a 10 per-cent conversion to electrical power, which is possible with new silicone collector cells now being developed, a collection area of only 40 square kilometers would be required for a 1,000 megawatt power plant.

Dr. Hubbert said the solar radiation over a small fraction of the earth's desert areas could supply all of the prospective power needs of the world indefinitely.

The electricity produced would lose power is transported long distances from desert regions to populated areas, so it might be wise to collect the solar energy and use it on the spot for chemical processes, he said.

For instance, the power might be used to break down water and limestone into combustible fuels such as hydrogen, methane or methanol which could be transported to the cities by pipelines.

U.S. TAXES SLOW MERGER

VANCOUVER (CP) — Shareholders at the annual meeting of Dynasty Explorations Ltd. were told Wednesday that their company and Anvil Mining Corp. are operating on a merger basis as an interim measure, although the proposed merger is delayed because of U.S. taxation problems.

The two companies have begun to use the name of Cyprus Anvil Mining Corp., and Cyprus is advancing funds for Dynasty's exploration program, said John Bruk, a director who chaired the meeting.

If the merger does not go through, Dynasty will repay the advances and retain ownership of its properties, Bruk said.

Dynasty owns 40 per cent and Cyprus Mines Corp. of Los Angeles owns 60 per cent of Anvil Mining Corp., which operates a lead-silver-zinc mine in the Yukon.

Bruk said all conditions of amalgamation have taken place but the U.S. Internal Revenue Service has ruled that Cyprus would have an immediate tax liability.

"The IRS has agreed that the regulation is unjust and has agreed to change the regulation, but this takes a year," he said.

"We have approached the treasury branch and we have some hope or relief."

There are substantial advantages to Dynasty in the merger plan, he said. It will give Dynasty shareholders direct ownership of an income-producing company (Anvil).

There will be a large cash flow from the mine to expand and develop the company, the operating and technical expertise of Cyprus will be available and Cyprus Anvil, as a Canadian Public company, will give more information to shareholders.

Bruk said the Anvil Mine has a debt balance of $13.9 million which will be paid off by the end of this year.

DIVIDENDS

Dominion Foundaries and Steel Ltd., 30 cents, Oct. 1, record Sept. 10; 4¾-per-cent pfd. series A, $1.18, Nov. 1, record Oct. 11.

Dominion Glass Co. Ltd., seven-per-cent pfd., 17½ cents, Oct. 15, record Sept. 13.

G and H Steel Ltd., seven cents, Sept. 27, record Sept. 12.

MEPC Canadian Properties Ltd., nine cents, semi-annnual, Sept. 30, record Sept. 20.

Niagara Wire Weaving Co. Ltd., 20 cents; class B, 20 cents; both

Westfair Foods Ltd., class A, 50 payable Oct. 1, record Sept. 12; cents; $1.40-pfd. series, 35 cents; both payable Oct .15, record Sept. 13.

CAPILANO COLLEGE
Requires a
SUPERVISOR — ACCOUNTING SERVICES

This growing Community College serves North and West Vancouver and the Howe Sound area offering vocational/technical and transfer programs.

As chief accounting officer, reporting to the Bursar, this supervisor is responsible for budgeting, budget control (currently $10 million) and internal audit; prepares financial statements and numerous financial reports to senior governments; establishes and maintains PPBS, co-ordinates with an external computer service organization; updates and maintains insurance coverage; assists with financial reviews and presentations; and supervises staff engaged in payroll, accounting and related activities.

Preferably the successful applicant will be a CA, CGA or RIA with related experience. However, consideration will be given to those just short of certification, but with considerable experience in an educational or public administration environment and with computerized data processing. In light of the continuing expansion of the College and the expected growth of this function demonstrated managerial potential and supervisory ability are absolutely essential.

This position is of interest to those now earning $16,000 per year.

Please forward letter of application indicating salary expectations and DETAILED resume of education and experience to the Personnel Supervisor, Capilano College, 778 Premier Street, North Vancouver, B.C. V7J 2G8, no later than September 21, 1974.

CHANGING JOBS? RE-TRAINING? UPGRADING?

(Or just thinking about it?)

If you're thinking about a new career, you should take advantage of the Greater Victoria School District's Career Exposition next week in the Esquimalt Sports Centre.

Fifty displays will offer authoritative career information. Each will be manned by specialists in major occupations, government agencies and professional societies. They will tell you about job opportunities, training required, and pay prospects.

Career Expo is reserved for high school students during the day. But everyone is welcome in the evening. Parents are especially invited to attend with their teen-agers to plan career training together.

CAREER EXPO
Esquimalt Sports Centre
September 9-12, 6:30-9:30 p.m.
No Charge

CANADA ELECTIONS ACT
Electoral District of Victoria
SUMMARY OF RETURN OF ELECTION EXPENSES

There is below set out, as required by Section 63 (6) of the Canada Elections Act, a summary, signed by the official agent, of the return of election expenses made to me by him on behalf of Dale Danielson, one of the candidates at the recent election of a member to serve in the House of Commons of Canada held in the above-mentioned electoral district, which said return is on file at my office and may, on payment of a fee of twenty cents, be there inspected and extracts taken therefrom at any reasonable time during the six months next after the 26th day of August, 1974, being the day upon which the said return was furnished to me.

Dated at Victoria this 26th day of August, 1974.

Eleanor M. Allan
Returning Officer

Summary of Return of Election Expenses of Dave Danielson

RECEIPTS	AMOUNT		Number of persons from whom received
Receipts, contributions, etc.	$133	00	1
Promised unpaid contributions, etc.			
Total	$133	00	1

PAYMENTS	AMOUNT		Number of persons paid
Candidate's personal expenses	$225	00	
Postage			
Telegrams			
Petty claims			
Hire of premises			
Services			
Travelling expenses, hire of vehicles			
Goods supplied			
Advertising			
Total	$225	00	

DELAYED UNDISPUTED CLAIMS ..... Nil
DISPUTED CLAIMS ..... Nil

Dated at Vancouver, this 17th day of August, 1974.

Allan Soroka
Official Agent

CANADA ELECTIONS ACT
Electoral District of Victoria
SUMMARY OF RETURN OF ELECTION EXPENSES

There is below set out, as required by Section 63 (6) of the Canada Elections Act, a summary, signed by the official agent, of the return of election expenses made to me by him on behalf of Allan McKinnon, one of the candidates at the recent election of a member to serve in the House of Commons of Canada held in the above-mentioned electoral district, which said return is on file at my office and may, on payment of a fee of twenty cents, be there inspected and extracts taken therefrom at any reasonable time during the six months next after the 26th day of August, 1974, being the day upon which said return was furnished to me.

Dated at Victoria, B.C. this 26 day of August, 1974.

Eleanor M. Allan
Returning Officer

Summary of Return of Election Expenses of Allan McKinnon.

RECEIPTS	AMOUNT	Number of persons from whom received
Receipts, contributions, etc.	$22,847.83	261
Promised unpaid contributions, etc.		
Total	22,847.83	261

PAYMENTS	AMOUNT	Number of persons paid
Candidate's personal expenses	$	
Postage	438.46	1
Telegrams		
Petty claims	83.67	1
Hire of premises	241.00	2
Services	1,354.25	9
Travelling expenses and hire of vehicles		
Goods supplied	705.61	13
Advertising	13,286.88	19
Total	$16,109.87	45

DELAYED UNDISPUTED CLAIMS ..... Nil
DISPUTED CLAIMS ..... Nil

Dated at Victoria B.C., this 26th day of Aug., 1974.

Anna F. Wootton,
Official Agent

WINDSHIELDS

ALLIED GLASS
VICTORIA
388-5108
"Anything in Glass"

CANADA ELECTIONS ACT
Electoral District of Victoria
SUMMARY OF RETURN OF ELECTION EXPENSES

There is below set out, as required by Section 63 (6) of the Canada Elections Act, a summary, signed by the official agent, of the return of election expenses made to me by him on behalf of Frances Elford, one of the candidates at the recent election of a member to serve in the House of Commons of Canada held in the above-mentioned electoral district, which said return is on file at my office and may, on payment of a fee of twenty cents, be there inspected and extracts taken therefrom at any reasonable time during the six months next after the 26th day of August, 1974, being the day upon which the said return was furnished to me.

Dated at Victoria this 26th day of Aug., 1974.

Eleanor M. Allan
Returning Officer

Summary of Return of Election Expenses of Frances Elford

RECEIPTS	AMOUNT	Number of persons from whom received
Receipts, contributions, etc.	$12,333.20	32
Promised unpaid contributions, etc.		
Total	$12,333.20	32

PAYMENTS	AMOUNT	Number of persons paid
Candidates's personal expenses	$	
Postage	1,462.11	—
Telegrams		
Petty claims	1.96	
Hire of premises	35.00	1
Services	2.50	1
Travelling expenses and hire of vehicles	70.92	6
Goods supplied	954.68	21
Advertising	9,109.04	8
Total	$11,636.21	37

DELAYED UNDISPUTED CLAIMS ..... Nil
DISPUTED CLAIMS ..... Nil

Dated at Victoria, this 26th day of Aug., 1974.

Cecil O. D. Branson
Official Agent

FRANCHISED BUSINESS OPPORTUNITY

Established international company with Head Offices in Vancouver, is planning an expansion into the Victoria-Nanaimo area.
We are seeking an individual to franchise these fully protected areas in our parking lot cleaning units.

..... WE OFFER .....

Fully protected area
complete training
continuing assistance
financial assistance

Although your investment is minimal your returns are high.

For further information write to
Victoria Press, Box No. 526

10 7/8 %

GUARANTEED SAVINGS CERTIFICATES

- Interest payable monthly, quarterly, semi-annually, annually, or compounded at maturity
- Minimum deposit: $500
- 3-Year Term

MEMBER CANADA DEPOSIT INSURANCE CORP.

FARMERS & MERCHANTS TRUST
731 FORT STREET, VICTORIA, 388-9172
VANCOUVER: 564 Howe St., 681-7212 KAMLOOPS: 157 Victoria St., 374-2161
MEMBER CANADA DEPOSIT INSURANCE CORPORATION

IMPERIAL — VICTORIA'S "CITATION" SPECIALISTS

featuring CITATION WINDSOR

FUTURA by CITATION

IMPERIAL BUILDING MATERIALS LTD.
The Builders Supply House

2955 Douglas Street

Phone 386-1401

For further information please contact your nearest Citation dealer.

HUTCH'S KITCHEN CAROUSEL
1501 HAULTAIN
383-9611

EATON'S
382-7141

FEATURE KITCHEN CENTRE
102-2610 DOUGLAS
385-4921

STEWART AND HUDSON LTD.

GARNERS BUILDING SUPPLY
256 Government, DUNCAN
746-4481

Coast to Coast Newspapers Sell the Most

MAJOR PPCLI PLAN SET

Officers and men of the 3rd Battalion, Princess Patricia's Canadian Light Infantry are readying themselves for the major role they will play in Canada's largest amphibious exercise.

They will be the first ashore in the exercise Potlatch I which will take place Sept. 15-26 on the northern part of Vancouver Island.

At Macauley Point this week the 450-strong contingent is going through rappelling and mountain-climbing manoeuvres, checking supplies and finalizing every detail.

Led by battalion commander Lt.-Col. Dick Cowling, they will embark in the Esquimalt-based naval vessels HMCS Provider, HMCS Gatineau and HMCS Rainbow on Sept. 16.

The men in the submarine Rainbow will be part of the reconnaisance platoon that will land at night, acting as path-finders for the main landing force.

At first light on the 18th the main party of the PPCLI will go ashore, followed by a U.S. marine corps battalion from the 7th. Marine Regiment, Camp Pendelton, Calif.

Potlatch I, which will be directed by Rear-Admiral R. J. Pickford, commander of maritime command Pacific, will involve 2,280 Canadian and American sailors, soldiers and airmen.

Ready for the big one

'Death to Mercenaries'

DAR ES SALAAM (WP) — If European mercenaries come to Africa again they will be crushed, according to Tanzanian Foreign Minister John Malecela.

Malecela made the blunt statement Wednesday when he briefed journalists on the 16-nation summit meeting of east and central African countries. The African heads of state had warned the West European governments not to allow their citizens to be recruited as mercenaries "in one way or another" and had appealed to all governments of the world to co-operate on the question, he said.

"If this time mercenaries come to Africa," he said, "they must be assured that they will find Africa absolutely prepared."

She sails from Victoria's front door right into Port Angeles.

Take the downtown to downtown route. You can catch the Princess Marguerite near the Empress Hotel, drive off at Port Angeles, and be on your way to Seattle. You can also forget about the uncertainty of getting your car on the ferry, because you can reserve car space ahead of time.

Leave Downtown Victoria 1:45 p.m.
Arrive Downtown Port Angeles 3:00 p.m.
Leave Downtown Port Angeles 3:45 p.m.
Arrive Downtown Victoria 5:00 p.m.

$3.25 Adult extended Special Day Return Fare (overnight)

$4.00 Adult daily Three-Day Return Excursion

For reservations and information 385-7771

CP Rail

Safety Inquiry Sought

TOFINO (CP) — The operator of a water safety surf school near here and a naturalist at Pacific Rim National Park said Wednesday there should be an inquiry into why water safety has not been a priority at the park despite requests by various individuals and organizations.

Kent Siddy, who operates the water safety surf school here, and Jim Darling, a seasonal park naturalist employed by the park, said in a joint interview there have been more than 17 rescues in the last three years in the area where two persons drowned on the weekend, but park wardens have assisted in only two.

The others have been made by persons from the school, a boat excurions operation, and various individuals, said Siddy.

Siddy said lifeguards, naturalists and himself had made numerous verbal and written requests for improved safety equipment like radio communications which would link the lifeguards and the warden service, which is responsible for search and rescue missions in national parks.

They also asked for an emergency telephone at the beach entrance, he said, adding these requests were ignored.

Siddy charged no wardens are capable of surf rescue operations in the park.

Jack Holroyd, superintendent of Pacific Rim National Park has denied accusations that rescue services and warning signs at this west coast Vancouver Island recreation area are inadequate.

He said it is largely up to the public to look after itself while using the beach and said present safety measures are reasonable.

Cat Wins Beef

VANCOUVER (CP) — Coco Moss has several reasons to be happy. A side of beef was woni n her name at the Pacific National Exhibition. Coco is a cat owned by Marjorie Moss of Kamloops.

Rising Prices Letting You Down?

MAKE YOUR OWN WINE!

The friendly experts at Wine-Art can tell you all about making your favorite wines and beer at a fraction of the cost of commercial brands.

Come to WINE-ART . . . naturally!

Wine Art.

1548 Fairfield, Victoria 598-8525

1678 Pepsiter, Saanich 477-9121

BUY FROM THE TRAILER PARKED IN OUR DRIVEWAY.

WE DELIVER OR YOU HAUL AND SAVE EVEN MORE.

TV BLITZ

2 DAYS ONLY—FRI. and SAT.

- 1974 COLOR TV SETS
- 200 SETS MUST BE SOLD— CONSOLES and PORTABLES
- Many Sets are 100% Solid State—Screen Size from Compact 14" to Giant 26"
- FIRST COME, FIRST SERVED
- PERSONAL SHOPPING ONLY
- No Telephone Information Please
- ON THE SPOT FINANCING

ALL TOP BRAND NAMES

WITH FULL MANUFACTURERS' WARRANTIES & GUARANTEES

ALL PRESTIGE MAKES AND MODELS

ZENITH "The Quality Goes in Before the Name Goes on"

fleetwood

PHILCO

HITACHI

Panasonic® just slightly ahead of our time

mais FURNITURE and APPLIANCES

1821 Cook Open Fri. 'til 9 385-2435

YOUR COLOR TV HEADQUARTERS

WEEKEND Specials at SAFEWAY

Canada Safeway Limited

Safeway Regular Quality
Ground Beef
Barbecue for Hamburgers. Government Inspected ..... lb. 89c

Manor House Frozen
Meat Pies
★ Beef ★ Chicken ★ Turkey
8-oz. Pkg. ... 3 for $1.00

Town House
Green Peas
Assorted Sizes Fancy Quality 14-fl.-oz. tin .. 2 for 59c

Bel-air Frozen
Orange Juice
Concetrated, 12½-fl.-oz. container ..... 2 for 89c

Taste Tells
Grapefruit Juice
Pink. Serve for breakfast. 48-fl.-oz. tin 49c

Harvest Brand
Margarine
Economical Spread
3-lb. pkg. $1.39

Snow Star
Ice Cream
Assorted Popular Flavours. 1-gallon ctn. $2.59

B.C. Grown
Corn on the Cob
Sweet and tender. Well-filled kernels. Each 10c

Prices Effective: SEPT. 6th and 7th
In Your Friendly and Courteous Victoria, Colwood and Sidney SAFEWAY Stores
SALES IN RETAIL QUANTITIES ONLY

SAFEWAY
CANADA SAFEWAY LIMITED

Canada Safeway Limited

Bush Gets China Post

WASHINGTON (WP) — President Ford Wednesday announced his selection of economics counsellor Kenneth Rush to be ambassador to France and of Republican National Committee chairman George Bush to be the U.S. representative in Peking.

At the same time, it was learned that Chairman J. W. Fulbright, D-Ark., of the Senate Foreign Relations Committee will be offered the post of ambassador to Britain. Peter M. Flanigan, assistant to former President Nixon for international economic affairs, is expected to be nominated as ambassador to Spain.

In the first major diplomatic shakeup of the new administration, Ford also said he would nominate former Sen. John Sherman Cooper, R-Ky., as the U.S. first ambassador to East Germany and William D. Rogers, a member of the Arnold and Porter law firm here and former co-ordinator of the Alliance for Progress program, as assistant secretary of state for Inter-American Affairs.

Bush, a former Texas representative in Congress and later ambassador to the United Nations, was prominently mentioned as a possible vice-presidential nominee last month, but Ford chose Nelson A. Rockefeller of New York.

Bush said Wednesday he discussed several job possibilities with the President and that the Peking post was his No. 1 choice.

While acknowledging that he is not a China specialist, Bush said he had dealt extensively with the Chinese delegation at the United Nations. He is scheduled to succeed David K. E. Bruce, a veteran diplomat who before being named chief of the liaison office in Peking in March 1973 had served as ambassador to Britain, France and West Germany.

The offer of the London position to Fulbright has the approval of leading Republican senators, but the Arkansas senator has not made a final decision to accept, informed sources said.

A one-time Rhodes scholar, Fulbright has been in the Senate since 1945 and chairman of the foreign Relations Committee since 1959. He lost a bid last spring for renomination for a sixth term when Democratic Gov. Dale Bumpers won the nomination.

If Fulbright accepts the offer his confirmation would be almost certain, and he would replace Walter H. Annenberg, former Philadelphia publisher and long-time Nixon supporter.

Now 69, Fulbright is on a two-week visit to China.

★

Betty Favors Abortions

WASHINGTON (WP) — In her first full-scale press conference since her husband became President, Betty Ford Wednesday followed his lead in a candid briefing that included a pro-abortion stand.

Her 25-minute appearance, unusual for recent first ladies, drew nearly 150 men and women reporters and photographers from the print and electronic media to the State Dining Room at the White House.

She fielded questions easily, including one on whether she was closer to the pro-abortion position of former New York Gov. Nelson Rockefeller, now vice-president-designate, or to that of anti-abortion advocate Sen. James Buckley, Cons.-N.Y.

Moving forward from a previously stated stand in which she favored abortion under certain circumstances — for unwed teenagers — she said she was "definitely closer" to Rockefeller who as New York's governor in 1972 vetoed a bill that would have repealed that state's liberal abortion law.

Passed in 1970 by a one-vote margin, the New York law provides for abortion on demand up to the 24th week of pregnancy.

Buckley introduced a constitutional amendment in 1973 that would overturn the Supreme Court's ruling on abortions and would outlaw them except when a woman's life is endangered.

Mrs. Ford's stand could provoke reaction from the highly vocal Right to Life and Catholic forces opposing liberalized abortion statutes. But is a risk of which she apparently is aware.

She recently told an interviewer that despite reaction to her pro-abortion statement in 1973, "I couldn't lie. That's the way I feel."

Wednesday, Mrs. Ford took issue with a recent remark by her son Jack, 22, that she had been upset by news that her husband probably will run for the presidency in 1976.

"I was very surprised at my son's statement," she said. She said she did not wish to commit herself to a position on Ford's probable candidacy because "two years is quite a long way away."

But she said campaigning was "nothing new" to her and though she will not take an active part where political "issues" are concerned, she will be happy to campaign in 1976 for "guess who."

IF YOU'RE LOOKING FOR A SMALL CAR THAT MAKES SENSE FOR YOUR FAMILY . . .

HAVE WE GOT A CAR FOR YOU!

at

DATSUNLAND

THREE POINT... MOTORS LTD. DATSUN

2620 GOVERNMENT ST. 385-6737

(Motor Dealer Licence D-6413)

Zellers

On Sale . . . September 6-7

For the Jean Scene . . . Chambray Shirt

8.96

The Shirt Is "Tops" For Fall !

Get The Blues for Fall. . . top your jeans 'n' pants with this Blue Denim polyester/cotton chambray shirt. Neatly tailored with 3-button cuffs, pointy collar, breast pockets and novelty yokes . . . and accented with double top stitching. Sizes 8 to 16.

For the naturals . . . muslin-look shirt with vest

Shirt 12.96 Vest 5.96

LONG-SLEEVE SHIRT in nubby muslin-weave 100% cotton. "Toadstool" overprint on front and back yoke, contrast top-stitching and buttons. Natural colour. Sizes 7 to 15.

CREW-NECK VEST doubles as sleeveless shell. 100% acrylic in all-over basket-weave. Ribbed accents. Ivory, green, other shades. S-M-L.

For the Fanciful Print Knits

12.96

Soft 'n' cosy polyester/cotton knit shirts in perky prints to cheer up a fall or winter day. V-neck with pointed collar; long sleeves with 2-button cuffs. Sizes 7 to 13.

Great look . . . print shirt, V-neck vest

Shirt 11.96 Vest 7.96

LONG-SLEEVE SHIRT of washable polyester/"Avril" in colourful patchwork design. Classic tailoring with rounded collar, button cuffs. Sizes 5 to 13.

V-NECK VEST layers pattern over pattern . . . soft "Orlon" knit in fancy all-over design. Fine-rib deep bottom band. Collect yours in rust, ivory, navy or burgundy. S-M-L.

For the soft life . . . shapely shirt, V-neck shell

Shirt 12.96 V-neck Shell 7.96

LONG-SLEEVE SHIRT . . . fluid flattery in smooth nylon knit. Crisply tailored with pointed collar, 2-button turn-back cuffs. White, red 'n' "funky" colours. 5-15.

V-NECK SHELL . . . diamonds are a girl's best friend . . . on this diamond-patterned 100% acrylic shell. Variegated background shades of blue, green, brown. S-M-L.

Fashion-shop with a convenient Zellers credit account

OPEN DAILY 9:30 - 9:30 HILLSIDE

Zellers

On Sale . . .
September 6-7

Fall Fashion On The Move

Contemporary, Carefree ...
Pant Ensembles
For Misses & Women

24.88 2-pce. Set

A- The country look of Donegal tweed, interpreted in machine-washable 100% polyester. Jacket with narrow-belt, novelty belt loops, patch pockets. Pull-on pants. Navy, burgundy, green. Sizes 8-16.

B- Easy-living pant suit to keep up with your busy pace . . . shirt-style Argyle plaid jacket over solid-colour pants. Just machine-wash and it's ready to go again . . . polyester/acetate in burgundy, navy, brown. 10-18.

C- This linen-look pant suit is tailored of fully washable, stay-neat polyester. Belted jacket over pull-on pants. Green, camel, red; sizes 10-18.

D- Perky pant ensemble for women's sizes . . . for coolish Fall days, a carefree fully washable suit of polyester/acetate. Raised-dot pattern jacket with solid-colour trim; matching pants. Navy, burgundy, brown; sizes 38-44.

For Smart Budgeting . . . Use A Zellers Credit Account

OPEN DAILY 9:30 - 9:30 **HILLSIDE**

GIANT DISCOUNT P.D.Y. FOOD CENTRE

CRAIGFLOWER and TILLICUM

Prices Effective Sept. 5, 6, 7
THURS., FRI., SAT.

WEEKDAYS 9 to 9
SUNDAYS 10 to 7

We Reserve the Right to Limit Quantities

Fraser Valley or Brookfield
BUTTER (Limit 1-lb.) With $10 Order or Over. Lb. **59¢**

Grade A
BONELESS RUMP ROAST lb. **1.59**

Grade A
ROUND STEAK (Full Cut, Bone In) lb. **1.49**

Frozen, Approx. 5-lb. Bags
CHICKEN SEGMENTS Legs or Breasts, lb. ..... **89¢**

Nabob
TEA BAGS 125 Bags **1.49**

Starkist Chunk Light
TUNA 6½-oz. Tin ..... **49¢**

York
ORANGE MARMALADE 24-oz. Tin ..... **79¢**

York Unsweetened Pink
GRAPEFRUIT JUICE 48-oz. Tins **1.00**

Blue Bonnet
MARGARINE 3-lb. Pkg. **1.39**

Breakfast Cereal
CHEERIOS 14-oz. Pkg. ..... **55¢**

Chocolate Chips
CHIPITS 18-oz. Pkg. ..... **99¢**

Kleenex 200's
FACIAL TISSUES 2 Pkgs. ..... **79¢**

French Maid
BLEACH 128-oz. Jug ..... **75¢**

CRISCO
OIL 24-oz. Bottle ..... **98¢**

Ranch Hand
BEEF STEAKETTES 18-oz. Pkg. **1.09**

Local
CELERY Each Stalk ..... **19¢**

McIntosh
APPLES 2 lbs. ..... **49¢**

BARTLETT
PEARS 2 lbs. ..... **49¢**

Courageous Sneak by Aussies

NEWPORT, R.I. (AP) — Controversy flared Wednesday over the upcoming America's Cup competition when two members of the Australian entry sneaked aboard United States defender Courageous and found irregularities on the craft.

The Australians, reserve skipper John Cuneo of the challenging Southern Cross and an unidentified crew member, sneaked aboard Courageous Monday night and questioned the ability of the boat to pass the stiff construction rules which govern the international 12-metre class to which both boats belong.

The discussion is over the positioning of two main winch drums, which control the jibs. The 12-metre rules say that the boat's deck must be flat except for certain "small" depressions, but the Courageous winch drums are set into a depressed area approximately four feet by four feet.

If the International Yachts Racing Union rules the drums must be set on deck, Courageous will have to undergo extensive revisions before the races begin Tuesday.

Were the Americans to sail an illegal craft, the Australians would protest and likely would win, giving the challengers the Cup for the first time since the series began in 1851.

The Australians were discovered on the American defender by Joe Bartram, co-manager of the Courageous syndicate. Bartram asked them to leave three times before Cuneo and his crew member acceded.

Officials discussed but did not resolve the issue Wednesday. It was not known when their decision would be announced.

One official, A. E. Tony Watts, noted there could be considerable discussion of the situation because the rule's wording is unspecific

"The wording of the rule says 'small'," Watts said. "The IYRU has never defined small. That's our problem."

—Times photo by Irving Strickland

SWINGING IN VAIN is Lindy Birtwhistle of Esquimalt Combos while Lorna McHattie of Stockers North Americans prepares to make catch behind plate. Although Lindy missed, Combos connected often enough to score narrow 4-3 victory Wednesday at Hyacinth Park and win best-of-three Victoria Senior Women's Softball League playoff final in straight games.

MOVING to St. Louis Cardinals is second-baseman Ron Hunt of Montreal Expos. Batting .268 this season, Hunt, 33, was placed on waivers by Expos and acquired Wednesday by Cardinals.

Yanks Are Hot ... Sox Are Red

By The Associated Press

New York Yankees are red hot. Boston Red Sox are red-faced.

Their individual predicaments have given some color to the American League East Division baseball race.

The Yankees won their 16th game in their last 20 Wednesday with a 3-0 decision over Milwaukee Brewers and climbed into a first-place tie with failing Boston in the East.

The embarrassed Red Sox made the tie possible by losing a 6-0 decision to Baltimore Orioles, their sixth straight loss and their ninth in the last 11 games.

Baltimore's victory, incidentally, also put the Orioles right in the picture. The third-place Orioles moved within two games of the top and manager Earl Weaver looked optimistically toward a September stretch run.

"I figured we had to beat the Red Sox two out of three to stay alive," Weaver said.

"If Boston left town four games ahead, we still had plenty of time. Winning all three makes it a lot easier."

Baltimore's suddenly revitalized pitching staff not only beat the Red Sox in their three-game series—they humiliated them with consecutive shutouts.

"We'll get straightened out," promised Boston manager Darrell Johnson, who must be wondering where all his firepower has gone to. "You can count on it."

In other American League games, Cleveland Indians beat Detroit Tigers 5-4, Chicago White Sox whipped Kansas City Royals 7-0, California Angels defeated Oakland A's 5-2 and Texas Rangers beat Minnesota Twins 1-0.

Jim Palmer and Earl Williams combined to pace Baltimore's victory over the stumbling Red Sox.

Palmer back on the active roster less than a month after 54 days on the disabled list, hurled a three-hitter.

Williams, who has hit eight of his 13 home runs since Aug. 1, hit two solo homers and drove in three runs as Baltimore won its seventh game in a row.

George (Doc) Medich pitched a five-hitter and retired 15 straight batters at one point to pace New York's victory. Lou Piniella doubled home the first of two runs in the first inning as the Yankees beat Kevin Kobel.

STICK-TO-IT PILOT

By The Associated Press

Preston Gomez is a man who makes his decisions and sticks to them, even three years later.

In 1970, Gomez lifted Clay Kirby for a pinch-hitter even though Kirby had pitched eight innings of no-hit ball. Wednesday night Gomez did it again, this time to Don Wilson.

Wilson had a no-hitter after eight innings against Cincinnati Reds, but was trailing 2-1 because of a costly throwing error by Roger Metzger. He was lifted in the bottom of the eighth—to lusty boos from the Astrodome crowd of 8,024—in favor of pinch-hitter Tommy Helms, who grounded out.

Reliever Mike Cosgrove gave up a leadoff single to Tony Perez in the top of the ninth, the Padres failed to tie the score in the bottom half of the inning and thus Wilson was saddled with the loss.

"There was no discussion on the bench about my decision," Gomez said.

"I make my own decisions. The fans didn't bother me. I get paid for winning the ball game, not the no-hitter."

Elsewhere in the National League, Los Angeles Dodgers beat San Francisco Giants 6-3, St. Louis Cardinals defeated Montreal Expos 5-4, Atlanta Braves beat San Diego Padres 5-3 and New York Mets defeated Chicago Cubs 4-2.

Wilson was not available for comment after the game.

Cosgrove, who relieved Wilson, said he felt nothing special about coming into a no-hitter.

"There was no pressure," he said. "He (Gomez) just tried to keep them from winning. I'm sure that he (Wilson) is disturbed about things."

Big Shooters Take Control

EDMONTON (CP) — The big shooters on Team Canada 74 took control of a scrimmage Wednesday afternoon, helping bear out a contention by Frank Mahovolich that this year's club is stronger on the wings than was Team Canada 72.

"We've got better shooters," Mahovlich said in an interview. "Team Canada 72 didn't have Bobby Hull or Gordie Howe, just to name two."

It also didn't have a productive Mahovlich.

Beset by tension, Mahovlich was excused from part of the 1972 series. He has a more relaxed attitude during training camp here, despite a hay fever attack that leaves him gasping.

"I expect Frank to have a good series," said Harris.

"There is a different attitude here than in 1972."

Besides Hull, Howe and a relaxed Mahovlich, Team Canada 74 also has Paul Henderson, the man who scored the winning goal in each of Canada's three victories in Russia.

Hull freely admits he has things to prove. He makes no secret he felt the National Hockey League treated him badly in 1972 when he was not permitted to join Team Canada.

Also flying is Johnny McKenzie, although he didn't score a goal in a 7-7 deadlock between the Reds and the Blues in the Wednesday scrimmage, watched by about 3,500 fans.

Hull and Gordie Howe scored one goal each for the Reds. Mark Howe scored a pair. The two Howes were playing with Andre Lacroix, the former Chicago Black Hawk centre who was the most productive player in scrimmage for the second day in a row.

Teamed with McKenzie and Hull the previous day, Lacroix helped set up five goals.

"I wish he had a twin brother," Harris told a news conference. "It would solve a lot of problems."

Other marksmen for the Reds were J. C. Tremblay, Rejean Houle and Rick Ley.

Defenceman Brad Selwood left practice when struck on the ankle by a hard shot, but he said later it would not affect his ability to play in a five-game exhibition series against an allstar team from the Western Canada Hockey League.

The series begins tonight in Medicine Hat and continues Friday in Brandon.

THERE'S NOTHING LIKE A

DAY AT THE RACES

Parade to the Post 6:15 p.m. Weekdays, 1:15 p.m. Saturdays and Holidays. For information and reservations call 254-1631. For Bus information phone Van. Is. Coach Lines at 385-4411.

THE TRACK EXHIBITION PARK

B.C. JOCKEY CLUB

Dedication and Training Keep Taiwan Kids on Top

bill walker

As the only "outsider" ever to be invited back to officiate in the Little League World Series, Doug Hudlin should know why Taiwan is clearly superior in its class and dominant in the game.

"They win because they do everything right," he says. "They are away ahead of us in conditioning — they just train and practice, and besides, there's a big difference between the kids from Taiwan and those from the U.S. and Canada.

"The Chinese respect their elders. Kids here don't, and most of them are too fat and lazy."

So there it is straight from the heart of a guy who would rather umpire Little League Baseball than anything else.

"I enjoy it because I like to think I can help the kids," he says. "Sometimes, I see what they're doing wrong, and tell them. And most of them are pretty good; they listen." In comparison to the seniors "It's much more satisfying."

Hudlin needs no introduction. He's Victorian all the way. He played baseball some years ago with "The Brown Bombers," softball, among others with Timber Service in the Western Canada final against Calgary Erics, in 1947, then packed up his athletic playing career following a back injury while playing soccer with the Wests.

First Canadian Ump at Series

He was the first Canadian invited to umpire at Williamsport in the first year of the World Series, 1967. "There were six umps then and we worked every day, even triple headers," he recalled.

"In 1972, I went down on my own, and this year I started off behind the plate in that game between Taiwan and the U.S. East," he said.

And of Lin Wen Hsiung, the Taiwan pitcher and home-run hitter, de luxe, Hudlin had nothing but praise. "His co-ordination was out of this world. He missed the plate only about six times in the entire game, his knee almost touched the ground as he followed through, he threw a fast ball mainly, and only took off a little from his fast ball for his slider.

If Doug was impressed, he also noted that the co-ordination and body alertness of the Taiwanese undoubtedly was a contributing factor to their success.

"They get out and train with no balls and no bats, just physical exercises," he explained, "and they do that once a day when they play and twice a day when they don't."

"So why condemn them for their success?

Hudlin also pointed out that baseball, little league style, is big league in Taiwan. Three TV nets were carrying the games back home from Williamsport, one Taiwan official admitting that this World Series was just as important to them as the Super Bowl in the U.S.

It was also revealed that nearly all Taiwan boys play the game in school, but unlike the U.S. and Canada there is no pressing demand for girls to be included in Little League. It is simply not accepted.

According to an article published during the recent series, U.S. bitterness and jealousy over the success of the Taiwanese persists. Which is probably understandable. And if one American coach hit the nail on the head when he said: "I don't think the Taiwanese are any better than our kids, they're just more dedicated. They play all year, and do it and do it until they get it right," he also pointed up the problem in America, as Hudlin had indicated. "Our kids are too lazy."

So, as a coach, do you go all out for 12-year-olds, as in Taiwan, or do you just do your best and hope the youngsters play their best, as Bob Bull of Esquimalt Vic West said at the time of the series? It's a good question and your pick. Taiwan wins because the Taiwan boys are dead serous about winning and we don't because we're not.

Being 'Outsider' Is an Honor

Of baseball here, Doug says he'd like to see more younger players breaking into the senior ranks. He pointed to Greaves as a good example this year of what a younger club could do; and he'd also like to see pitchers stay in the dugout when they're not pitching to give other players a chance to play.

And what's with that "outsider" tag as mentioned earlier? Actually it's a bouquet, a signal honor for Hudlin, and one which he shares with nobody. Little League headquarters staff handles much of the umpiring at Williamsport and others are invited in from many points as a tribute to their devotion and service. There's an alumni association of those who have been there and at each Little League World Series the visiting umpires are presented with a plaque signifying membership in the group.

Hudlin was the only umpire not to get one this year. Why? Because simply he's the only "outsider" to be asked back a second time.

If the tribute was unexpected, it certainly wasn't unwarranted. And I think all of Little League and most Victorians will agree. They should.

Joe May Decline Argo Job

Joe Moss won't say if he wants the job as head coach of Toronto Argonauts or not.

Former head coach of the Canadian Football League club, John Rauch, was fired Wednesday because general manager John Barrow felt Rauch had "not been able to adjust to the Canadian game."

Barrow appointed the 44-year-old Moss, the club's defensive backfield coach, as interim coach and has asked him if he wants Rauch's job.

Moss said he wanted "to think about it."

* * *

Elsewhere in football: Running-back Gene Foster, acquired by Ottawa Rough Riders of the CFL earlier in the year, has been reactivated. He had been placed on the injury list late in preseason play . . . A U.S. federal appeals court in St. Louis ball League team owners can-has ruled that National Foot-not levy automatic $200 fines against players who leave the bench during fights on the field.

* * *

In basketball: NBA commissioner Walter Kennedy and Larry Fleisher, general counsel to the NBA Players' Association, have announced they have reached agreement on details for a new playoff plan effective with the 1975 playoffs, providing a record $960,000 playoff pool, up from last year's pool of $850,000 . . . Chicago Bulls of the NBA have traded centre Clifford Ray plus "a very substantial amount of cash" to Golden State Warriors for veteran centre Nate Thurmond.

* * *

In general: Mike Cullen of Victoria finished fourth in the repechage heat of the single sculls event at the world rowing championships in Lucerne, Switzerland, today and was eliminated along with a coxed pairs team from Burnaby . . . Manager Brian Clough and his club, reigning English League-champion Leeds United, are being sued for damages by Clough's former club, Brighton . . . Dave Becker and Patty Moran of Vancouver, the only Canadians invited to the Pepsi Cola junior international tennis tournament in Forest Hills, N.Y., have been defeated in first-round matches.

Sports Shorts

HERSHEL McGRIFF

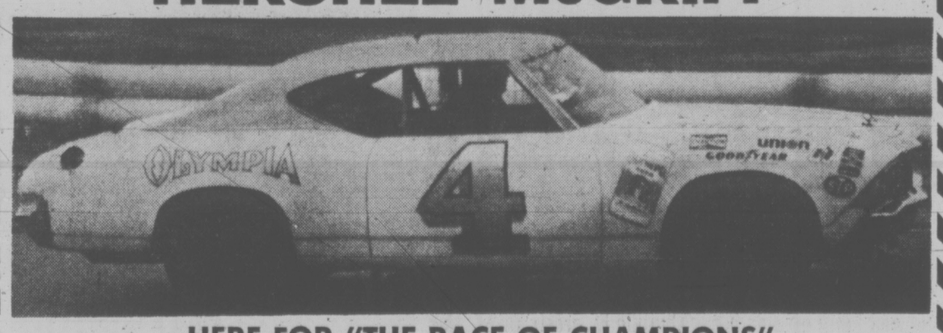

HERE FOR "THE RACE OF CHAMPIONS"

3rd Annual "CANADA 200"

200-Lap Open Competition Super Stock Race. The Biggest-Ever Field of "Super Stars"

★ RON EATON — Tacoma Washington Elscan Champion
★ GARY KERSHAW — "The King"
★ GEORGE STUART — Nascar Competitor Campbell River
★ GORDIE HEMRICH — Langley Speedway Super Star
★ DON DOWDY — Yakima, Washington Nascar Point Leader
★ ROSS SURGENOR — IDC Champion Winner 1973 "Canada 200"
★ AL MULLET — Former Skagit Speedway Champion
200 LAPS UP TO 24 CARS
★ DOUG McGRIFF
★ HERSH McGRIFF Jr.

$1200 TO WIN. $500 BONUS TO MAIN WINNER OVER KERSHAW

SATURDAY, SEPT. 7th

RAIN DATE SUNDAY, 1 P.M.

GATES OPEN 4 P.M.
TIME TRIALS 6 P.M.
RACING 8 P.M.

Adults $4.00, Students $3.00, Kids $1.00
Advance Ticket Sales at Kents on Fort St.

WESTERN SPEEDWAY

Elcoate Hopes to Bridge Rift Over Jurisdiction

THE SOCCER SCENE

By Max Low

It might be just a mirage, of course, but if you look through the clouds you might catch a glimpse of a bridge over B.C. soccer's troubled waters.

That bridge could be a man named Derek Elcoate. He hopes it will be.

The ever-bustling Elcoate bounced into the Times newsroom this week and announced lightly that he has been appointed public relations officer for the Vancouver Island Soccer League.

There doesn't seem anything too unusual about that, at first. But then Derek goes on to reveal that, yes, he's still handling the PR work for London Boxing Club's entry in the first division of the B.C. Soccer League. And the Island League and the B.C. League have been at each other's throats for ages over just where the two Victoria teams (Gorge Molsons is the other one) should play.

"It doesn't matter, though," says Derek, as though there was no cold war in B.C. soccer at all. "The Island League wanted me to do the PR work and I agreed but the Island officials know that if there is any further conflict, my first obligations are with Boxing Club in the B.C. League."

And talking of information, Derek took the opportunity to get in the plug that the Island League play starts this weekend with McGavin Cup games Saturday and Sunday for the Premier Division teams and league openers Sunday for second and third division clubs.

In the McGavin Cup, Cosmopolitan Royals take on Oak Bay at Royal Athletic Park Saturday at 2 p.m. while University of Victoria Vikings meet Prospect Lake at 1 p.m. Sunday at Topaz Park. In other Sunday matches, Duncan Village Green plays Gorge at 3 at Topaz and Vic West meets LBC at 2:15 at Heywood Avenue Park. Semi-finals are on Sept. 10 and 17 and the final is set for Sept. 24.

"Despite the disagreement between the leagues, I have been accepted as a man who wants to help soccer on the Island as a whole," says Elcoate.

Larry Marshall, Gorge Molsons' president and a man who desperately wants to keep the Victoria teams in the B.C. League, said before leaving for a B.C. League meeting in Vancouver Wednesday night that "it certainly wouldn't help" to have someone patch things up.

And Doug Day, back as Island League president replacing Bill Merison, thinks Elcoate is the one to do it.

"This should be the greatest boost for soccer on the Island for a long time," Day said Wednesday night. "We have never had a PR man and Derek is so conscientious."

When it all boils down to it, the trouble has been over Royal Athletic Park. The Island officials have made no attempt to conceal it: they would like to play their big games there Saturday afternoons and appeared to have things going their way when the B.C. Soccer Commission upheld a Canadian Association ruling regarding regionalized soccer and told the two Victoria clubs they would have to play on the Island or not at all.

But Marshall says the Island League made a mistake by giving the two clubs permission to play in the B.C. League "providing they didn't play any games on Island parks."

"They gave us the permission to play and have no right to stipulate what parks we play on," points out Marshall.

Jack Morgan, Victoria city recreation director, agreed and turned down the Island League's application to use Athletic Park, saying the previous tennants had been good ones and he was sticking with them.

Day doesn't see things quite the same way as Marshall, though. He says the Canadian constitution calls for teams to play in one area only.

"If the two clubs want to go over and play in the Vancouver district, then that's fine but if they play on parks over here then they do so under the jurisdiction of the Island body," says Day. "That's the Canadian rule."

Still, shrugs Elcoate, things are cooling off. The gloves are down now and he's been to two recent Island League meetings and the matter didn't even come up.

"I hope that my appointment and whatever I can do will mean the end to inter-league squabbling," he says. "Unless it resurrects itself on the Commission level, I can't see any problem."

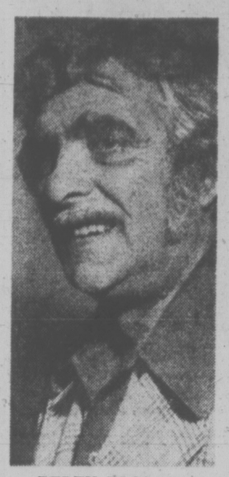

DEREK ELCOATE
. . . optimistic

But don't count on it.

Day says he expects the Commission to step in and declare the two clubs outlaw the moment they play their first B.C. League game on Island parks. "They are not fighting us any more, they are fighting the Canadian constitution," he says.

The Island League has tentatively scheduled one game each Saturday for Heywood Park and the moment the B.C. teams are declared outlaw, the Island officials will ask for Athletic Park, and switch the games to there.

"The picture is still very cloudy, I'm afraid," admits Day.

And so, as the clouds begin to form again, that "bridge" starts to look just a little shaky and the waters just as troubled . . .

WEST CHAMPS WORRY

NEW WESTMINSTER (CP) — New Westminster Salmonbellies will have a lot going for them in the Mann Cup Canadian senior lacrosse championship game against Windsor Warlocks, tonight.

They'll be on their home floor with home town fans to cheer them on.

But what Salmonbellies are concerned with is that after the game they might have something else going — players.

New Westminster literally ran away from the pack in the four-team Western Lacrosse Association this season. The powerhouse Salmonbellies went through a 24-game schedule to finish with 20 wins and a tie against only three defeats.

However, the National Lacrosse League could turn out to be even more dangerous than the Warlocks as far as New Westminster is concerned. Al Lewthwaite, Bob Tasker and Steve D'Easum, three regulars with the Salmonbellies this season, have said they will likely go to the NLL next year.

WINGS TAKE FIRST GAME

PHILADELPHIA (CP) — John Grant scored the tying goal with two seconds remaining and then got the winner in overtime to give Philadelpia Wings an 11-10 win over Maryland Arrows in National Lacrosse League playoff action Wednesday.

BASEBALL SCOREBOARD

AMERICAN LEAGUE

Eastern Division

	W	L	Pct.	GBL
Boston	72	63	.533	—
New York	72	63	.533	—
Baltimore	70	65	.519	2
Cleveland	67	67	.500	4½
Milwaukee	65	72	.474	8
Detroit	63	73	.463	9½

Western Division

	W	L	Pct.	GBL
Oakland	79	58	.577	—
Texas	72	66	.522	7½
Kansas City	69	67	.507	9½
Chicago	68	69	.496	11
Minnesota	67	70	.489	12
California	53	84	.387	26

Milwaukee 000 000 000 — 0 5 0
New York 200 010 00x — 3 8 0
Kobel 6-12, Colburn (5) and Porter; Medich 17-12 and Munson.

Cleveland 000 000 410 — 5 10 2
Detroit 002 000 200 — 4 5 1
J. Perry, Ellingsen (7), Buskey 2-5 (7) and Duncan, Ellis (7); Coleman, Hiller 16-10 (8) and Freehan.

Boston 000 000 000 — 0 4 3
Baltimore 004 010 10x — 6 10 1
and Blackwell, Montgomery (6); Palmer 6-10 and Etchebarren. Home runs: Baltimore — Williams (12th and 13th).

Chicago 000 061 000—7 14 0
Kansas City 000 000 000—0 4 1
Kaat 15-13 and Downing; Splittorff 13-15, Briles (5), Leonard (7), Lopez (9) and Healy. Home run: Chicago — Downing (9th).

Minnesota 000 000 000— 0 7 0
Texas 000 00f 00x— 1 6 1
Goltz 7-8, Burgmeier (8) and Borgmann; Jenkins 21-11 and Sundberg.

California 020 200 100—5 9 0
Oakland 200 000 000—2 6 2
Hassler 4-9 and Egan; Blue 14-14, Odom (8), Lindblad (9) and Fosse. Home run: Oakland — Bando (18th).

NATIONAL LEAGUE

Eastern Division

	W	L	Pct	GBL
Pittsburgh	73	63	.537	—
St. Louis	72	65	.526	1½
Philadelphia	66	70	.485	6
New York	63	71	.470	9
Montreal	61	73	.455	11
Chicago	55	78	.414	16

Western Division

	W	L	Pct	GBL
Los Angeles	85	51	.625	—
Cincinnati	83	54	.606	2½
Atlanta	77	61	.558	9
Houston	69	67	.507	16
San Francisco	62	75	.453	23½
San Diego	50	88	.362	36

New York 000 002 101 — 4 8 2
Chicago 000 000 200 — 2 11 1
Sadecki 7-7, Apodaca (7) and Dyer; Stone, LaRoche 6-5 (6), Zamora (7), Todd (8), Kremmel (9), Hudson (9) and Swisher.

San Diego 000 300 000 — 3 4 2
Atlanta 200 000 30x — 5 8 1
McIntosh 0-1, Greif (7), Laxton (8) and Cannizzaro; Krausse, Leon 4-5 (7) and Correll.

Montreal 003 000 010—4 6 0
St. Louis 001 110 11x—5 10 0
Blair, Taylor 6-2 (8) and Foote; Foster, Folkers 6-1 (4), Hrabosky (9) and Simmons. Home runs: Montreal — Jorgensen (7th); St. Louis — Smith (21st).

Cincinnati 000 020 000—2 1 1
Houston 000 000 100—1 7 1
Billingham 16-8 and Bench; Wilson 10-11, Cosgrove (9) and M. May.

San Francisco 001 000 020 00—3 11 0
Los Angeles 000 000 111 03—6 13 3
Caldwell, Sosa (7), Moffitt 5-7 (9) and Rader; Zahn, Marshall (7), Hough 8-3 (9) and Yeager, Ferguson (9). Home runs: Los Angeles — Lopes (8th), Ferguson (14th), Wynn (30th).

Lynch Top Rookie

TORONTO — Former Victoria junior Jim Lynch has been voted rookie-of-the-year in the new pro National Lacrosse League.

Recruited from Victoria McDonalds, the team he played with last year in the Pacific Junior "A" League, Lynch scored 71 goals and had 137 points to finish second behind John Davis in scoring for Montreal Quebecois.

Davis, with 183 points, was second in league point totals to Paul Suggate of Maryland Arrows, who finished wtih 239 points.

Gaylord Powless, who moved from Ontario last season to play for Coquitlam Adanacs in the Western Lacrosse Association, was the only player recruited from the west to make the six-man all-star squad.

Powless finished sixth in the league scoring race with 72 goals and 87 assists.

Other WLA recruits who finished with more than 120 points and ended in the top 15 league scorers were Brian Thompson, who played last year with Victoria Shamrocks, and Kevin Parsons, formerly of the Adanacs.

Two of Lynch's teammates last season — Glen Neuman and Jerry Kustaski — both had promising rookie seasons. Neuman collected 37 goals and had 35 assists for Rochester while Kustaski had 22 goals and 30 assists for Syracuse.

Three other former Shamrocks went to the pro league. Gord Osinchuk scored 29 goals and had 27 assists for Montreal, Jack Kastelein had 18 goals and 19 assists for Toronto Tomahawks, and Ken Alexander had 23 goals and 29 assists for Syracuse.

More Than Just McGriffs For Gary to Worry About

Hershel McGriff and his two sons, 27-year-old Doug and 17-year-old Hershel Jr., won't be the only ones Gary Kershaw will be keeping a close eye on in Saturday night's Canada "200" super-stock car race at Western Speedway.

Kershaw, going after his 14th main event win in a row at the Langford oval, also must contend with two other U.S. invaders with impressive credentials — Ron Eaton of Tacoma and Don Dowdy of Yakima.

If records mean anything in car racing — and they usually do — Eaton and Dowdy will be fighting Kershaw and the McGriffs, who hail from Bridal Veil, Ore., for the checkered flag.

Eaton, who will drive a 1972 Chevelle, runs out of Spanaway Speedway in Tacoma and has 13 main event triumphs there this summer. He has also won five times at Portland and is the points leader in the Oregon Super-Stock Association series. He was the 1972 champion of the Early-Late Stock Car Association of the Northwest (ELSCAN), which is the regional version of NASCAR.

Dowdy, who has been racing since 1961, will be wheeling a 1972 Plymouth here Saturday. He won NASCAR Northwest titles in 1967 and '69 and has already clinched his fourth driver's title at Yakima Speedway, where he has won seven main events. His only loss at Yakima this year was to senior McGriff. Dowdy also leads the NASCAR Northwest points derby.

So far 23 drivers have confirmed entries for Saturday's 200-lap feature, the biggest race of the year at Western. Sixteen of them are from out of town, including Langley Speedway champion Gord Hemrich in a '72 Chevelle, Edmonton champ Bill Dowler who will also pilot a '72 Chevelle, and Mike Barrett of Tacoma behind the wheel of a '68 Camero.

Race Track Sold

WINNIPEG (CP) — An agreement for the sale of Assiniboia Downs to Calgary businessman Jim Wright for an estimated $6 million was announced today by J. C. Hardy, president and owner of the James Enterprises Ltd.

ANGLERS ANCHORAGE MARINA
Brentwood Bay
Foot of Marchants Road
Under New Management
NEW FIBREGLASS BOAT RENTALS
Bait, Fishing Tackle for Sale and Rent
PHONE TODAY FOR RES.
652-3531

SALMON COUNTRY
PEDDER BAY marina
BOAT RENTALS • GUIDE SERVICE
RAMP • WHARFAGE
ATTENTION FISHERMEN
Recommended fishing times for best feeding activity in local waters.

Date	Major a.m.	Minor p.m.
6th	6:00- 8:00	5:00-7:00
7th	9:55-11:55	5:10-7:10
8th	10:45-12:45	5:25-7:25

ROCKY POINT RD. • 478-1771

GORDON HEAD SOCCER ASSOCIATION
REGISTRATION
SEPT. 7 and 8
10 a.m. to 2 p.m.
Lambrick Park Barn
Ages 7 to 17
Birth Certificates for New Registration

SOCCER BOOTS
SPORTSWORLD
Hillside Shopping Centre 388-6322

D.G.'S auto & cycle
3244 Douglas, Victoria 382-4012

ACCEL COILS	16.95
CRANE CAM SHAFTS	46.95
ARROW TACHOMETERS	25.95
FAIRBANKS AUTOMATIC DIAL-A-SHIFT	35.95
HUSH THRUSH MUFFLERS	16.95
G60x14 TIRES	45.95

COMPARE!
BRAND NEW

Vega Hatchback Coupe
'74 VEGA 3-Door Hatchback Coupe
$3229
Vega
Stock No. 925
The exciting car that can be used as a car or dubb for a station wagon. Exterior mouldings, vinyl interior, disc brakes, etc.
CORNELL
No. 1
Putting You FIRST Keeps Us FIRST!
G.M.A.C. or Bank Financing
Top Trade-in Allowance for Your Car
3050 DOUGLAS ST. 385-5777
(Across from Mayfair)
Dealer Licence 5388

GENERAL TIRE
GRIPPER 780 BELTED
WITH THE ALL NEW NATURAL RUBBER TREAD
• Two sidewall plies of polyester cord.
• Sturdy twin-ply fibre-glass belt.
• Husky deep 4-RIB tread.
• Cleats are angled for action.
• Natural rubber tread for greater traction.
• .850" single stripe whitewall styling.
FOR THE GRIP THAT WON'T LET GO!

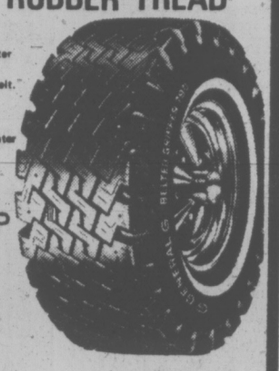

"According to a recent survey article in this paper, the possibility of there being a shortage of Winter Tires this fall is a REAL THREAT!
"As a reminder to our many customers we are running this ad to prompt you to buy yours early and avoid disappointment later."
D & D TIRE LTD.

WINTER
Radial Tires for Import Cars
WINTER CLEAT RADAN
• Two radial rayon cord sidewalls, 4 ply rayon cord belt.
• Self-cleaning tread provides "full-bite" traction.
• Contoured shoulder to insure maximum traction.
• Available in a full range of European sizes only.
• Available in Blackwall only
... at a popular price!

"The popularity of the radial ply tire during the past couple of years will surely cause a run on radial snow tires this winter
"Our 1974 winter tire stock is now practically complete. Be sure to get your radial snow tires as soon as possible."
D & D TIRE LTD.

General
WINTER CLEAT
SUPER LOW PROFILE
4 PLY POLYESTER
• Husky self cleaning cleats
• Tread remains flexible at sub-zero temperatures.
• Super low profile
• Smart whitewall styling

"Despite marked price fluctuations, we will try to hold our prices at the most popular level."
D & D TIRE LTD.
"Today's weather may not feel like snow tires — BUT the snow tire season is not far off. Buy yours today. Certainly we will install them for you later at no additional charge."
D & D TIRE LTD.
"CHARGEX" OR "PAY DAY TERMS"
D & D Tire Town
1620 Blanshard St.
Phone 382-7283

Port Angeles Golfer Defends Amateur Title

More than 230 contestants are scheduled to tackle the hilly Gorge Vale course Saturday in the opening round of the annual Molson's Esquimalt amateur golf tournament.

They'll play rounds on Saturday and Sunday during the 36-hole event, in which two shotgun starts will be used on each day.

Grouped in foursomes, half the players will start at 8 a.m. and the remainder at 12:45 p.m. Starting times will be reversed for Sunday's closing round.

Ken McLellan of Port Angeles will be shooting for a second straight title against challengers in the limit field of 232 who include Cec Ferguson the reigning Victoria City and Vancouver Island champion; former City champion Bob Hunt, Dave Mick and Bob Beauchemin.

Draw and starting positions:

SATURDAY 8 A.M.
SUNDAY 12:45 P.M.

FIRST TEE: C. Ferguson (GV), R. Hunt (U), K. McLellan (Pen), R. Beauchemin (GV); D. Marsden (GV), J. Clapp (Un), M. Richards (GM), G. Barnes (CH).

SECOND TEE: A. Piche (GV), Y. Leong (GV), B. Lee (Van), A. Hudson (GV).

THIRD TEE: J. Fraser (GV), K. McKenzie (EBGS), J. Cullen (EBGS), R. Maxwell (GV).

FOURTH TEE: G. Wilson (PM), W. Campbell (GV), V. Skinner (GV), W. Walters (GV); W. Embury (GM), A. Marllyn (RC), K. Morgan (CH), T. Kerrone (Cow).

FIFTH TEE: C. Bussey (MP), L. Sutcliffe (GV), B. Lindsay (GV), D. Norbury (GM); K. Alexander (GV), T. Hutton (RC), F. Maier (PM), R. Waterfield (GV).

SIXTH TEE: D. Hilchey (GV), F. Creamer (Com), T. Sarkissian (KV), L. MacDonell (GV).

SEVENTH TEE: D. Lee (Van), R. Lott (GV), L. Palmgren (GV), H. Gregg (GV); A. Patan (EBGS), D. Ferguson (CH), S. Thornton (GV), F. Derwoon (PM).

EIGHTH TEE: L. Armstrong (GA), G. Milliken (GV), B. Kerr (MD), S. Allan (GV); D. Irving (GV), W. Haddow (GV), F. Claremonte (GV), S. Crocker (GM).

NINTH TEE: J. Waldern (KV), C. Maxie (GV), K. Hancock (D), T. Harkins (GV); D. Mann (GV), B. Malcolm (RC), G. Marville (Pen), G. Murphy (GV).

TENTH TEE: V. Wilson (Pen), J. Northup (GV), S. Mitchell (GV), M. Ralston (Pen); K. White (GV), R. Seymour, Sr. (GV), J. Blair (Van), V. Spence (GV).

ELEVENTH TEE: J. Mozel (S), J. Ingram (GV), A. Curran (GV), W. Mair (GV); R. McDowell (G), M. Vollet (GV), H. Reid (GV), I. Holroyd (GV).

TWELFTH TEE: D. Donaldson (GE), B. Robertson (GV), A. Fulton (GV), G. Millen (RC).

THIRTEENTH TEE: P. Leung (GV), G. Parker (GV), M. Metcalfe (GV), M. Ott (GV).

FOURTEENTH TEE: O. Furchak (Nan), A. McMillan (GV), E. Oliver (GV), G. Small (GV).

FOURTEENTH TEE: O. Furchak (Nan), A. McMillan (GV), E. Oliver (GV), G. Small (GV).

FIFTEENTH TEE: J. Nugent (U), G. Wookey (GV), B. Higgs (GM), W. Lee (GV); A. Brown (GV), R. Nugent (U), J. Anderson (CH), D. Cryderman (U).

SIXTEENTH TEE: J. Krunwiede (CH), A. Bennett (GV), D. Johns (GV), T. MacIntyre (GV).

SEVENTEENTH TEE: K. Lawrence (GV), G. Kulal (GV), V. Auburn (GV), L. Kirzinger (RC); M. Warawaw (GV), W. Andrews (GV), M. Schop (GV), C. White (GV).

EIGHTEENTH TEE: T. Ord (GV), G. Tyre (GV), C. McKinnan (GV), G. Tyre (GV), C. McKinnan (GV), M. Grute (GV); J. Rogers (GV), H. Englund (Pen), S. Gallop (Nan), D. Campbell (GV).

SATURDAY 12:45 P.M.
SUNDAY 8 A.M.

FIRST TEE: I. Smith (Cow), B. McCue (GV), A. S. Brown (GV), L. Roscoe (GV); D. Mick (GV), T. Rippon (MD), J. Jones (GV), K. Swetnam (GM).

SECOND TEE: B. Hepburn (MM), A. Vanyo (GV), J. Mackon (Pen), G. Carlow (GV).

THIRD TEE: T. Maffechuk (GV), W. Shvetz (U), N. Adams (Pen), R. Saxon (CH).

FOURTH TEE: T. Ritchie (CH), H. Donaldson (GV), W. Cameron (GV), L. Jacobson (Com); R. Bell (Nan), B. Sluggett (GV), L. Senior (U), A. McLeod (GV).

FIFTH TEE: V. Jacques (HC), T. Langlois (GV), B. Hankins (Sur), F. Worthington (CH); A. Perks (RC), S. Stewart (GV), D. Morrison (GV), G. Landa (Van).

SIXTH TEE: M. Nugent (U), R. Gower (GV), K. Rowlands (GV), R. Pernoski (Nan).

SEVENTH TEE: R. Truman (CH), T. Bell (GV), S. Englund (Pen); U. Allen (GV); R. Watson (Q), R. Seymour, Jr. (GV), D. Brown (Pen), E. Jacobson (Pen).

EIGHTH TEE: J. Soon (Nan), A. Robertson (GV), A. Bryant (RC), B. Gammon (GV); C. Nelson (GV), L. Thompson (GV), G. Wilson (EBGS), T. Murray (GV).

NINTH TEE: G. Trevor (RC), B. Burrows (GV), E. Barry (GV), J. Turner (GV); B. Walls (CH), W. Harrison (GV), G. Wong (GV), G. Nohr (GM).

TENTH TEE: C. Metcalf (Pen), Alan Robertson (GV), T. Moody (GV), R. Hammond (GM); G. McGuirk (CH), S. Davidson (GV), J. Punshon (GV), G. Sluggett (GM).

ELEVENTH TEE: D. Gibbons (U), M. Kolb (GV), H. Panteluk (GV), B. Miles (Pen); L. Spicer (Pen), K. Morgan (Nan), J. Metcalf (GV), D. Nelson (GV).

TWELFTH TEE: B. Nixon (Cwk), R. Messent (GV), C. Stevenson (GV), N. Pollock (Pen).

THIRTEENTH TEE: H. Hansen (Nan), H. Pigot (GV), W. Fink (GV), C. Gill (Cow).

FOURTEENTH TEE: R. Kennedy (GV), D. Kerr (McC), R. Woodhall (EBGS), I. Muter (BG).

FIFTEENTH TEE: H. Webb (CH), R. Briggs (GV), D. Coton (GV), G. Johnson (Cwk); R. Lawson (GV), D. Carr (PM), J. Sanderson (CH), F. Charbonneau (EBGS).

SIXTEENTH TEE: D. Hill (GV), D. Buff (GV), L. Malecey (Nan), C. Campbell (GV).

SEVENTEENTH TEE: B. Murray (Pen), H. Heinrich (Sur), L. Glancy (GV), C. Mitchell (GV); V. McDougal (GV), J. Heap (Cal), A. Machin (Pen), B. Haldane (GV).

EIGHTEENTH TEE: R. McMurtrie (GV), W. Alexander (GV), M. Martens (Mis), D. Angus (Van); D. Johnson (EBGS), R. Bondella (Pen), W. Green (GV), A. Wood (MD).

KEY: BG-Beach Grove; Cal-Calgary; CH-Cedar Hill; Cwk-Chilliwack; Com-Comox; Cow-Cowichan; EBGS-Ernie Brown Golf Services; GE-Glen Eagles; GM-Glen Meadows; GV-Gorge Vale; HC-Hirsch Creek; MD-Marine Drive; MM-Marsh Meadows; Mis-Mission; Nan-Nanaimo; Pen-Peninsula; PM-Pitt Meadows; Q-Qualicum; Qui-Quilchena; RC-Royal Colwood; S-Seattle; Sur-Surrey; Un-University; U-Uplands; Van-Vancouver; Vic-Victoria.

Hornets Tackle Farmers Tonight

Saanich Hornets, riding an unbeaten streak in the young Vancouver Island Juvenile Football League season, take on defending-champion Oak Bay Farmer Construction in a game tonight at Royal Athletic Park.

Hornets have scored 71 points and allowed only 20 in their two victories while Farmers won their opening game, 32-14.

Game time is 7:30.

• NOTICE •
BLACKTOP DRIVEWAYS
SPECIAL SUMMER PRICES
MADISON PAVING CO.
385-9822
384-0024

JIMMY CONNORS . . . wins scrambler

Smith Challenges Connors

FOREST HILLS, N.Y. (AP) — Stan Smith powered his way into the men's quarter-finals Wednesday and threw down the gauntlet to top-seeded Jimmy Connors in the United States open tennis championships.

"We have some issues to settle," the six-foot-four-inch Californian, formerly the world's No. 1 player, said after beating Sydney Ball of Australia 6-2, 6-3, 6-7, 6-3.

Smith and Connors, co-ranked No. 1 in the U.S. ratings, are on a collision course that crosses in the semi-finals. Smith must play Roscoe Tanner of the U.S., who beat Egypt's Ismael El Shafei 6-3, 6-7, 7-5, 6-7, 7-6.

Connors won a scrambling fourth-round match over tough Jan Kodes of Czechoslovakia, 7-5, 6-3, 5-7, 6-2. Connors meets the Soviet Union's Alex Metreveli next.

The Russian scored a surprisingly easy 6-1, 6-3, 7-6 victory over sixth-seeded Tom Okker of The Netherlands.

If Connors and Smith win today, they will clash in Saturday's semi-final. The other semi-final will be determined by matches sending second-seeded John Newcombe of Australia, the defending champion, against Arthur Ashe of the U.S., and Ken Rosewall of Australia against India's Vijay Amritraj.

Jimmy's fiancee, Chris Evert, fought off four set points in the tie break of the opening set for a 7-6, 6-3 triumph over Lesley Hunt of Australia and advanced into the women's semi-finals.

She was joined by Evonne Goolagong of Australia who eliminated fourth-seeded Kerry Melville, also of Australia, 6-4, 7-6.

Second-seeded Billie Jean King beat her doubles partner, Rosemary Casals of the U.S. 6-1, 7-6 and went into the semi-finals against unseeded Julie Heldman of Houston. Miss Heldman ousted Nancy Gunter of San Angelo, Tex., 7-5, 7-6.

SAVE! SAVE!
'74 REINELLS
Next to the Red Lion Inn
WORLD of PLEASURE

Keep those promises you've made to yourself...

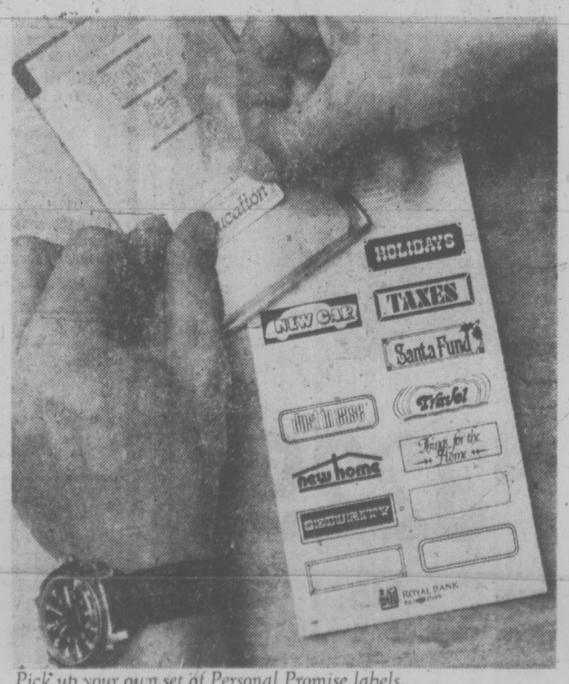

Pick up your own set of Personal Promise labels.

with a special savings account for each of the things that mean most to you.

Whether you're saving money for some things for the house, that special vacation, or a great big purchase like a new car, your promises can happen sooner when you open a separate account for each of them.

And to make it a little easier, the Royal Bank will give you a set of Personal Promise labels to help you identify each of those promises you want to save for. And our Bonus Savings Accounts pay you high interest twice a year, to help your promises come true even sooner.

ROYAL BANK/the helpful bank

RBCS-32

B.C. Firms Warned Over Old Contracts

VANCOUVER (CP) — Some British Columbia firms are using outdated contract forms that may mislead or directly contradict provisions in changed provincial statutes or clauses in business contracts, a consumer affairs department official said Wednesday.

Michael Hanson, trade practices director in the department, said in a letter to the Vancouver Board of Trade that for example, retail contracts often include a clause excluding "every implied condition warranty and guarantee under the Sale of Goods Act."

In fact, he said, the Sale of Goods Act was amended some time ago to ensure that implied warranties could not be disclaimed when new goods are sold.

"Inclusion of such clauses may well prove to be a deceptive act or practice," he warned.

Hanson said there is evidence that businesses continue "slavishly printing old forms because it may cost a lawyer's fee to set up a new contract."

But he said unscrupulous businessmen could leave the offending phrases in and people would think it was law.

Hanson said some firms have a stock of old forms to use up, but he said if they use them they must stroke out any phrases contradicting present law.

REPORT RECEIVED ON LIFT DISPUTE

Labor Minister Bill King said Wednesday that he has received a three-man industrial inquiry commission's report investigating the two-year dispute between elevator constructors and their employees.

He said he referred the commission's recommendations to the elevator manufacturers and the Industrial Union of Elevator Constructors, Local 82.

Although the report is not binding, King said he hoped the commission's recommendations will eliminate unrest in this sector of the province's construction industry.

Terms of the commission's proposed collective agreement were not announced.

Air Canada Ups Engine Checks

VANCOUVER (CP) — An Air Canada spokesman said Wednesday that although mechanics have observed engine casing cracks in some company L-1011 Tristars, the mechanics aren't immediately worried.

But Dave Pember said in an interview the government-owned airline has stepped up its visual and mechanical inspections of the casings in the 12 Tristars in its fleet after All Nippon Airlines of Japan announced it had grounded its models of the plane.

All Nippon grounded its six Tristars after a flight was forced to make an emergency landing Wednesday on its tail engine at Tokyo Airport because, reported Lockheed Aircraft Co., of cracks in the engine casing.

Pember said Air Canada is unsure of the exact nature of the problem in the Japanese airline

Pember said Air Canada is unsure of the exact nature of the problem in the Japanese airline. "We don't know the extent of All Nippon's problems or how it occurred, but nevertheless the airline is taking precautions to ensure our Tristars are up to operation standards.

He said the number of man-hours spent inspecting the Tristars, used mainly on domestic flights, will be increased by six hours to 62.

Pember said Lockheed notified the government-owned airline to look for engine cracks which could cause potentially hazardous oil leaks.

He said Lockheed and the engine's manufacturer, Rolls Royce, have already supplied six improved casings and others will be available in the near future.

No Probe On Welfare

VANCOUVER (CP) — National Health Minister Marc Lalonde has turned down a request by a British Columbia loggers' group for a federal-provincial royal commission into Canada's welfare system.

Marchand says in a letter to the North West Loggers Association of B.C., which claims welfare and unemployment insurance benefits are creating a lack of woods workers, that because a study of social security is already under way, a commission would be an unnecessary duplication.

One of the finest Canadian whiskies this country has ever tasted

"REINELL"
END OF '74 LINE
CLEARANCE
Next to the Red Lion Inn
WORLD of PLEASURE

Hard-to-Beat
1974 Ford
3/4-TON CUSTOM
TRUCK
and
VANGUARD
CAMPER SALE
SUBURBAN
3377 DOUGLAS at SAANICH RD. 386-6131
(Dealer Licence D5904)

the Bay

goin' back

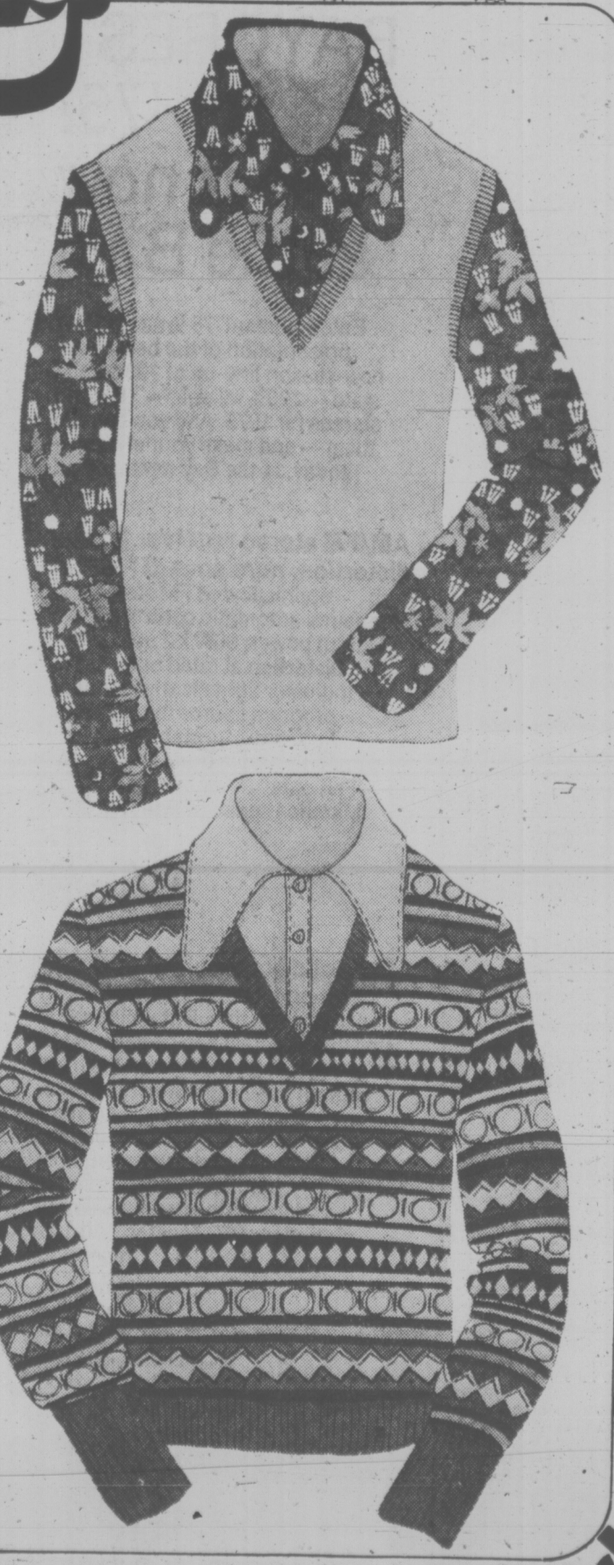

It's the new look for Fall . . . Matchmaker Tops by Dales'
At last, '30's look, coordinated shirts and pullovers for young men! These wild styles from Dales' are washable, sturdy, youthful, colourful and thoroughly new. It's the look for fall and you can get it at the Bay.

Long Sleeve fancy, floral and print shirts
Round collar, plaquet front shirts in easy-care cotton/polyester blends. Colour coordinated with plain shade sweaters S, M, or L.
$15

Plain shade Vee Necks
100% orlon acrylic pullovers are washable, long-wearing, and hold their shape. It's the look for fall and comes in the cool shades of now — Navy, Sand, Brown, Black, Green, and Powder. S, M, or L.
Short sleeve $10
Long sleeve $14

Long Sleeve Plain Shade knitted shirts
100% acrylic round collar, plaquet front shirts. Colour coordinated with Dales' pullovers in combination tones. In Brown, Navy, Beige, Powder, Green, S, M, or L. Black and White. $12

Fancy Vee Neck Pullovers
100% orlon acrylic in smart combination tones of Browns or Blues, in the patterns of today.
S, M, or L.
Short sleeve $11
Long sleeve $14

Vibrations, Downtown (second floor), Richmond, Lougheed, Surrey, Champlain, Victoria

mansland

DAILY STORE HOURS 9:30 A.M. TO 5:30 P.M. THURSDAY AND FRIDAY TO 9:30 P.M.
PHONE 385-1311. FREE CUSTOMER PARKING.
Hudson's Bay Company

VICTORIA MEAT MARKET
625 JOHNSON STREET 386-8491
COMPARE-ANYWHERE-ANYTIME

• Fresh Killed
BOILING CHICKENS 33c
Plump, Juicy, Utilities, lb.

BOLOGNA By the Chunk lb. 49c
WIENERS Bulk Style lb. 59c

Prairie Grain Fed Beef
• PRIME RIB ROASTS, lb. 1.19
• CROSS RIB ROASTS, lb. 1.09

AND LOTS MORE LOW PRICED GOODIES
• PORK SAUSAGES In 6-lb. Boxes lb. 79c
• SPARERIBS Lean, meaty lb. 79c
• FRESH BEEF Tongues 'n' Hearts, lb. 79c
• LAMB PATTIES, lb. 79c
• SAUSAGE MEAT, lb. 59c
• GROUND BEEF, lb. 87c
• BEEF LIVER, lb. 89c
• PORK LIVER, lb. 59c
• TURKEY LIVER, lb. 49c

GROUND BEEF
In 30-lb. lots, wrapped in small packages. While it lasts.
Lb. 75c

STEAKS
• SIRLOINS Lb. 1.87
• T-BONES Lb. 1.95
• PORTERHOUSE Lb. 1.99
• RIB STEAKS Lb. 1.59
• ROUND STEAK lb. 1.49

Prairie Beef
RUMP ROASTS
Lb. 1.49

FREEZER MEATS
These low prices make it load-up-time!
BEEF SIDES lb. 87c
BEEF HINDS lb. 1.07
BEEF FRONTS lb. 69c
BEEF HIPS (Full Baron) lb. 99c
BEEF LOIN Sections lb. 1.29

No charge for cutting, wrapping and freezing. Prices effective Sept. 4 to 7 or while present stocks last.
• We Reserve the Right to Limit Quantities
CONGRATULATIONS TO H. C. OFFER, 3370 HARRIET
WINNER OF OUR WEEKLY FREE $20 GIFT CERTIFICATE

Suicide Numbers Jump

EDMONTON (CP) — The number of suicides in Edmonton has increased from 30 in 1967 to 71 in 1972 and 82 in 1973, says S. Sgt. Joe Poss of the city police assault detail.

From 1967 to 1972, the total number of suicides recorded in the city was 281 while Calgary reported 232. The staff sergeant noted that during this six-year period, the total number of suicides recorded throughout the province was 583, which means Edmonton and Calgary accounted for 90 per cent of the provincial suicide rate.

There have been 66 known suicide cases in Edmonton to the end of August this year, he said.

the prairies

Labelling Cans Store

SASKATOON (CP) — Judge R. H. King Wednesday fined a Canada Safeway Ltd. here store the maximum $500 on each of two charges of misleading packaging.

Prosecutor Cy Halyk told the provincial court judge that the store had parsnips labelled as Canada No. 1 and apples as Canada No. 1 fancy. He said that in both cases, the contents did not meet federal grading standards for those categories, and that the store was warned five times before the charges were laid last April.

The company pleaded guilty.

Uncle Ben Ups Tab

WINNIPEG (CP) — Uncle Ben's Breweries (Manitoba) Ltd. has applied for an increase in its price of beer to bring it in line with that charged by other breweries in Manitoba.

Currently, a 12-bottle carton of Uncle Ben's sells for $2.90 retail, 15 cents less than other brands.

Bylaws Hit Dentists

EDMONTON (CP) — Dentists in Alberta with less than 40 years' experience will be required to continue their education after being licensed under new amendments to the bylaws of the Alberta Dental Association approved today by the provincial cabinet.

To retain his licence, a dentist will be required to acquire a minimum number of credits every five years by participating in a continuing education program approved by the board of the dental association. Dentists who have practised for 40 years or more will be exempt from the educational requirements.

Refinery Planned

EDMONTON (CP) — Shell Canada Ltd. is considering locating a major oil refinery in the Smoky Lake district following rejection by the Alberta Environment Department of two sites near Edmonton, a company spokesman said Wednesday.

Frost Nips Crops

WINNIPEG (CP) — Frost damage to crops has been reported from a number of areas of Manitoba but the extent of the damage will not be known until after further inspection, the Manitoba Pool elevators said Wednesday.

Hotel Union Accepts Pact

VANCOUVER (CP) — Al Morgan, secretary-treasurer of Local 16 of the Hotel, Restaurant and Bartenders Union, announced Wednesday that the union's 2,500 members have voted 66 per cent in favor of a contract offer by 81 Vancouver hotels.

The two-year agreement contains a $1.50-an-hour across-the-board increase. The first 75-cent-an-hour increase is retroactive to May 1, with the second 75-cent increase set for May 1, 1975.

The old contract expired April 30. Negotiations have been under way since March.

SAVE! SAVE!
'74 REINELLS
Next to the Red Lion Inn
WORLD of PLEASURE

the Bay

ENTERTAINMENT '75

Lighting dial pointer indicated presence of FM stereo broadcast.

Lighting tuning meter clearly indicates program source.

Instant-on picture and sound bring you colour and sound in a flash.

Electro APS Keeps tone and density unaffected by channel switchover or TV camera switchover.

BAYCREST for '75! See it now at the Bay!

Entertainment '75 is an exciting presentation of the best of our new-season line-up of 100% solid state — 100% reliable — TV's and stereos for 1975. And you can see them — and make your choice — today, at the Bay nearest you!

AM/FM stereo receiver for low distortion, pure sound! Features sophisticated FM stereo and monaural automatic control circuit. Output power: 30W x 2 at 8 OHMs. Distortion at rated output: 1%. Indicator light clearly identifies program source in operation. Automatic turntable with fully automatic and manual single play. "Fail safe" forearm, cue control. Matched speakers with full base power.

$469

20" solid state colour portable with one-touch tuning Puts an end to dial twisting. But unlike many sets this Baycrest can be adjusted to your own preferences from the front without costly adjustments inside. Solid state chassis means a dependable long life because the circuits are not warmed up or cooled down. Automatic degaussing prevents colour distortion. AFC assures drift-free reception.

$559

Home Entertainment Centre, 4th floor

Where competitive prices are a policy, not just a promise.

DAILY STORE HOURS: 9:30 A.M. TO 5:30 P.M. THURSDAY AND FRIDAY TO 9:30 P.M.
PHONE 385-1311. FREE CUSTOMER PARKING

Hudson's Bay Company

Victoria Times
THURSDAY, SEPT. 5, 1974 19
SECOND SECTION

jack scott

Dialogue with a Hippie About a Matter of Time

Helmut the Hippie, master craftsman of string hammocks, free thinker, iconoclast and all-around nut, is leaving our parts and came around on Labor Day to say goodbye. I appreciated it. It's the only orthodox gesture I've known him to make.

This is the second year Helmut has camped behind the big rock on the beach down from our place. He has a silvered driftwood lean-to that's very snug, out of the prevailing wind behind this big, prehistoric rock, and he lives mostly on clams, crabs, Chinese Hats, oysters, kelp, cod and brown rice. He looks very healthy. He sleeps in one of his own string hammocks which are remarkably comfortable, as I know, having bought one.

Last year Helmut shared the lean-to with a fine, big girl named Alice, but he has been alone this summer. He tells me Alice has been touring Canada these past months, having acquired a small, amiable donkey and a little cart. Alice and her donkey are now vectoring on a hippie commune on a mountainside near New Denver and that's why Helmut is leaving now to join her there. I believe almost everything Helmut tells me. You just couldn't invent such things.

Helmut was surprised at the great mob of people on the beach. He'd no idea it was Labor Day until I told him. He can reel off some emininitly quotable quotes from the great philosophers of the ages, but more often than not he doesn't know what day it is.

★ ★ ★

"In a way it's kind of sad," I remarked. "It's really the last day of the summer for most people. Tomorrow almost all those men will be back at work, their wives will be back in their kitchens, their children will be back to school. They're all trying to cram in their last minutes of freedom."

Helmut made a wry face.

"The worst tyranny of them all is time, eh?" he said. He says "eh" a lot, rather like an oral form of punctuation. I suppose it began as an affectation, but I no longer let it bug me.

"Time? A tyranny?" I asked.

"The worst. When I look back on it now it seems to me the real reason I dropped out. Dropped out of society, eh? I mean, it was a black day for the world when old Boethius invented the clock although I suppose the straights before the sixth century had their sundials or some other way to regiment their silly little lives, eh? Myself, I divide the human race into two categories: those who carry a time-piece and those who don't."

"And you don't much like those who do."

"Oh, that's their business not mine," Helmut said grandly. "I've just never wanted a life in which a clock told me it was time to go to bed, though I might not be tired, or time to get up, though I might not be rested, or time to eat, though I might not be hungry. Lord! When you think of it it's monstrous the way the world runs so obediently on time until finally that's the only god there is, a great big clock in the sky, ticking away with everybody rushing to keep up with it."

★ ★ ★

"You forget that that's the way of the universe and not a man-made thing," I ventured. "Why, the four seasons, the progression of night after day, are as immutable as life and death."

"No, no," Helmut replied, his sun-bleached beard bristling. "That's rhythm, not time. We took that natural rhythm and we made a calendar and a clock to make the rhythm a prison."

"A prison?"

"Listen to that sound from the beach," Helmut said. "Tomorrow it will be absolutely silent, eh? Has summer ended? Has the water suddenly turned to ice? Why will everyone be gone? Because the calendar and the clock will tell them all that's what they must do."

"You coming back next year to depress me again?" I asked.

"Probably," said Helmut the Hippie. "I've got to keep trying to educate you, eh? And there may be more of us next year. Lord knows how she managed it, but Alice writes me that the donkey is pregnant."

He slung his red, nylon pack on his back and went on up the road, laughing and turning to wave goodbye until he'd gone.

"The thing that scares me," I said to my wife, "is that he may be right about time."

"He may be, at that," my wife agreed. "But all I know is that he's a remarkable man for sixty-eight years of age, eh?"

CUPE Swings and Misses Again

After studying a graph which showed that City Hall clerical staff salaries kept well ahead of cost of living increases over the past 13 years, Victoria's finance committee today urged city council to reject a mid-contract bid for an extra $100 a month for civic staff.

The graph, prepared by personnel director Terry Fitzpatrick, depicts a 70 per cent increase in the consumer price index since 1961 while showing that in the same period Victoria's inside staff salaries rose by nearly 120 per cent.

"To suggest for one minute that our staff salaries are falling behind the rising cost of living is completely without foundation," commented Mayor Peter Pollen.

The request by three locals of the Canadian Union of Public Employees was for an extra $100 monthly for all members retroactive to April 1, 1974, "to help keep up with the spiralling prices until new contracts can be negotiated."

Current contracts expire Dec. 31 and the CUPE locals representing inside and outside staff have already informed the city that they intend to begin negotiations imminently.

"We have a lot of heavy bargaining ahead," warned FitzPatrick, who claimed that discussion of interim adjustments in the present contract would only complicate an already complex period facing the city.

The CUPE request has already been turned down by the Capital Region Board and Saanich council voted unanimously for rejection Tuesday, with Mayor Ed Lum insisting the union live up to the contract it had negotiated.

City manager Jim Bramley estimated today that meeting the request would cost the city close to $600,000 for its 480 permanent employees on inside and outside staff, and for about 200 part-time, temporary workers.

Expressing the hope that "rational" thinking would prevail in the forthcoming bargaining, rather than "hysterical confrontations," Pollen said the city has a responsibility to ensure that its employees are not hit by "this fantastic runaway inflation."

But a factual analysis of the situation showed that that was not happening, he said, noting that the city has a commitment to all taxpayers — many on pensions or much lower incomes than city employees — to keep taxes as low as possible.

The mayor said a disturbing development on the salary front is the rumor that the provincial government plans to raise its minimum wage for clerical staff to $618 per month . . . "that's basic start wage for a child straight out of high school."

He added: "If you pay someone $618 a month straight out of high school, what are you going to pay someone with 10 years' experience?"

(Minimum wage for City Hall clerical staff is now $446 a month. City officials said following this morning's meeting the effects of the higher provincial staff salary on other areas of employment in the public sector could be serious).

Finance committee chairman Ald. Tom Christie criticized the CUPE officials for submitting their adjustment request without supporting data.

The committee approved a resolution saying council should voice its "regret" that it can't meet the increase because the graph doesn't indicate any justification for it.

—Bill Halkett photo

HOUSING CRISIS in Victoria forced a mother and her six children living on welfare to set up shelter in a tent at 91 Lurline. Given notice to leave the duplex, the mother has tried unsuccessfully to get a home within her budget. Today she and her family were moved into two rooms of the Victoria Rental Aid Service's emergency home on Hillside. VRAS director Jim Nelson says many more such cases can be expected unless emergency measures are taken to ease the housing shortage.

Congestion Still Irks Gordon Head

Overcrowding at Gordon Head elementary school won't be as serious as was feared, but some parents are still unhappy with the situation.

First count of students who enrolled this week is 675—153 more than last year.

Greater Victoria school board officials say the increase can be handled without resorting to extended day or busing pupils to another school.

Gymnasium and library space will be used to handle the extra students, and a portable classroom is expected to be installed soon. Four more portable classrooms are expected to be installed at Gordon Head in October.

Barrie Goult, president of the Gordon Head Ratepayers Association, said most people are satisfied with school accommodation in the area, but some aren't.

"There's a strong undercurrent of dissatisfaction with present accommodation," Goult said.

He said the problem is the Gordon Head area is expanding faster than the school board can buy sites and build schools.

Another overcrowding situation, at Colquitz junior secondary school, has been handled by diverting students from Tillicum, Northridge and Strawberry Vale elementary schools to other junior highs.

About 60 students from the Northridge-Strawberry Vale area are being bused daily to attend Shoreline junior secondary school, which has sparked complaints from some parents.

Tillicum students have been given the choice of attending Shoreline or S.J. Willis junior secondary schools.

Alderman Optimistic On Recreation Centre

Ald. Pat Merrett of Sidney is optimistic about the future of a Saanich Peninsula recreation complex, even though the tri-municipal commission's plans are being delayed pending government approval.

A bylaw establishing a recreation committee covering Sidney, North Saanich and Central Saanich is awaiting the official approval of the provincial government, Merrett said.

"Even if we received approval in the next week or so I don't think we'd have enough time to get a referendum on a recreation complex together for the November elections."

The most likely time for the referendum is sometime next spring, she said.

The formation of the committee marks the first time the three Peninsula municipalities have joined to work on a project.

"It's not easy to get people from three different areas all working together, but this committee is going well and everyone is working well as a group and agreeing on everything.

"There's a lot of hard work left and a lot of red tape, but I'm optimistic that it will work," she said.

MERRETT
. . . spring vote

Merrett, a member of the commission, said she felt sure a referendum on the complex would pass.

"I've talked to a lot of people from this area and they say they don't really care where the complex is, as long as it's on the Peninsula.

"I think people from Sidney wouldn't mind a three-mile drive to either Central Saanich or the other side of Sidney because now they're having to drive into Victoria."

She said the new provincial legislation allowing tenants to vote on money bylaws will help the referendum pass.

Baby Dies After Car Collision

An infant, one week away from its first birthday, died following a three-car accident Wednesday at the intersection of Pat Bay Highway and McDonald Park.

Gena Haywood, daughter of Mr. and Mrs. Martin James Haywood, No. 2, 9927 Seventh Street, Sidney, was pronounced dead at Royal Jubilee Hospital at 12:10 a.m. today following surgery for skull fractures.

Sidney RCMP said a car driven by the child's father collided with another driven by Sheila Gay Boehm of Vancouver at 8:50 p.m. The impact sent his car into a third vehicle stopped on McDonald Park.

Police estimated damage to the vehicles at "well over $1,000."

Sooke's Hartill 'Greatest Logger'

Who's the Greatest Logger of Them All?

Ron Hartill, 38, of Sooke is, winning that title at the Pacific National Exhibition's world open logging championships.

His latest victory continues an impressive string of awards this season as he dominated competitions across Canada and the U.S.

Hartill won the Panicky Bell trophy at the Vancouver exhibition, named for a legendary B.C. logger, by winning two open events and placing in four others. He also won $2,250 in prize money.

The former New Zealand bicycle racer won the chokerman's race and the obstacle pole bucking contest and was second in the single pole bucking, underhand chop, pole falling and power saw events.

He captained the Canadian team to a win over the U.S. in the team relay championships too.

In 11 of 12 loggers' competitions across the province this season he has been named best logger, missing only at the Port Alberni championships.

He has also been named best all-around logger at the Canadian National Exhibition in Toronto and at championship events in Albany, Ore. and Hayward, Wis.

And Hartill really is a logger, unlike about half of those entering the competitions. He works as a faller for Island Fallers on Vancouver Island.

It's Still Boozeless On Vic-Van Flight

Airplane passengers will have to head for Prince George or Fort St. John if they want to enjoy liquor service on flights in the province.

Flights to those destinations from Vancouver offered by CP Air are the only "wet" flights available, even though the provincial government has lifted its ban on service of liquor during in-province flights.

Chances of liquor being served on scheduled flights between Victoria and Vancouver, however, are non-existent.

Major air carriers report the 15-minute level flying time makes serving drinks a "physical impossibility."

Even on a small 16-seat plane used by Air West, the chances of providing the liquor luxury are "not too great" says James Sutherland, marketing manager.

Pacific Western Airlines, however, may consider serving liquor on Vancouver-Seattle flights because a longer level flying time of 35 minutes may permit the convenience, a spokesman said. On a 117-passenger jet, however, there would be difficulty, he said.

'Hot Spots' Tackled

Two helicopters and about 45 men were tackling the last remaining "hot spots" today of the forest fire which has burned about 60 acres on Mount Finlayson, 10 miles west of Victoria.

Ranger Marsh Antonelli said he expects no problems extinguishing the three-day fire alongside Goldstream Park unless stiff winds come up.

One of the helicopters will be taken off the job later today, he said. The helicopters have been dropping 100-gallon loads of water on the hot spots from so-called monsoon buckets slung beneath them.

Most of the steep western slope of the mountain has been burned over in the fire. The remaining trouble spots are at the base of the mountain's south side.

The fire broke out Monday afternoon alongside a hiking trail to a summit lookout and is thought to have been started by a careless smoker.

Ask The Times

Q. I would appreciate any information regarding the hiatus hernia operation, length of recovery, side effects and complications. Is there a doctor who specializes in this operation? A.R.

A. A physician spokesman at a local hospital describes the problem this way: the esophagus, which carries food from the mouth to the stomach, has to pass through a wall or diaphraggm which separates the chest from the stomach. Usually the hole in the diaphragm through which the esophagus passes is just large enough to accommodate it. A hiatus hernia occurs when the hole is too large, enabling the top of the stomach to be pushed up into the bottom of the esophagus.

The lining of the esophagus, unlike the lining of the stomach, isn't equipped to handle stomach acids, so this kind of hernia will produce a burning sensation or indigestion, usually eased when a person stands, lessening the upward pressure of the stomach.

Any good general surgeon can do the operation, which involves closing up the extra space where the esophagus passes through the diaphragm. It is impossible to generalize about side effects or complications.

Recovery period will usually be about 10 days in hospital and four to six weeks at home.

Oak Bay 'Tiff' No Tiff at All

One side in a neighborhood tiff over a public laneway appeared before Oak Bay council's traffic committee Wednesday night only to learn they have nothing to oppose.

The laneway lies between Uplands and Nottingham Roads at the back of houses on Dufferin and Burdick Avenues and about 17 neighbors have indicated to council they want it left as is.

Ald. Douglas Watts told them no one has applied to open it, "not officially anyway," and at the moment they were fighting shadows.

The committee was told that neighbors understood one resident, not identified, wanted the lane open to give him backyard access for his boat.

The lane now has trees growing in it and neighbors use the land for compost heaps and incinerators.

One upshot of the mini-feud has been a complaint to police about the compost heaps and incinerators. A bylaw prohibits them on lands designated for public lanes so police have had to ask all neighbors to remove them.

'KINDLY' LADIES

If there are two "kindly" ladies somewhere in Victoria who have found a purse containing $80, Central Saanich police would like to hear from them.

Chief Bob Moles said Linda Grantham and Michael Folk of Cobble Hill reported they lost the purse containing their wallets after stopping Monday in Centennial Park in Saanichton.

The couple said a lady in a camper told them two "kindly" ladies had picked up the purse, and, after making inquiries as to the owner, said they were going to "turn it in."

"If they are looking for some place to turn it in, they can start with us," Moles said.

Full-Time Training Officer For Saanich Fire Department

A 33-year-old fireman has been appointed the first full-time training officer of the Saanich fire department.

Paul Smith, a member of the department for nine years, assumed his new duties this week. The position carries an automatic promotion to rank of lieutenant.

Deputy chief Jim Logie said Smith will administer a comprehensive training program as laid out in a manual prepared by Chief Harold Gains.

Smith has been instructor for paramedics on the ambulance crews in recent years. He holds a double A certificate in Industrial First Aid, the top credential.

Up to now most of the training of the department's 85 firefighters has been coordinated through the assistant chiefs, under the direction of the deputy and chief.

While Smith will handle the training of firemen, Assist. Chiefs Bob Mortimer and Bob Slater will continue to share the training of volunteer members of the Municipal Emergency Program in firefighting and rescue techniques.

Slater will also conduct the fire department-sponsored baby-sitting course held throughout the municipality during the school year.

Former Constable Cleared

A former Victoria policeman appealing a conviction for assault causing bodily harm while on duty was cleared Wednesday of a charge of common assault arising from the same incident.

The charge against Thomas David Norman Anderson, 26, was dismissed by Judge Edmond St. Jorre when complainant Donald Charles McCrae failed to appear.

Anderson and Constable Thomas Eagle, 28, were charged jointly in February with assault causing bodily harm early New Year's Day in a city cafe to Gregory Kenneth Harris, 19.

After a two-day trial in May, provincial court Judge Les Bewley of Vancouver acquitted Eagle, but convicted Anderson and fined him $200.

Anderson resigned from the force on the day he was convicted but defence lawyer Ted Pollard later launched an appeal, expected to go before the British Columbia Appeal Court late this year.

At the same time as Harris lodged the joint charge in February, McCrae charged Anderson with common assault. It was this charge which was to go before St. Jorre for trial.

Answering questions by prosecutor C. W. Vause, Constable Eagle told the court his name and said he had been on duty in uniform at Scott's Cafe on Jan. 1.

Vause then said he had no questions.

Defence lawyer Ted Pollard requested a dismissal on the grounds of no evidence, which Judge St. Jorre granted.

Pollard explained outside the court that because a witness was called and the no-evidence application was granted "the Crown is not able to lay this charge again against Anderson, whereas if the charge had been merely withdrawn the Crown would be in a position, if they wished, to re-lay the same charge."

Tell-Tale Bras May Detect Cancer

TUCSON, Ariz. (AP) — Tattle-tale brassieres will soon be tested by women here to see whether they can detect breast cancer at its earliest and most curable stage.

Special sensors in the bras will record the temperature of breast tissue. A malignant tumor may raise the temperature of surrounding tissue by one or more degrees, and a benign tumor or breast abcess also raise the temperature, although usually not as much.

Thus a warmer spot than normal in the breast would call for special examination to see if a tumor is present, explains Dr. Max Boone, director of the radiation oncology-cancer-division of the University of Arizona's Medical Centre.

Early detection of breast cancer might save the lives of about 13,000 to 30,000 women a year, Boone estimates. The deaths from breast cancer total 33,000 a year in the United States.

The sensors are attached to printed circuits, which will be fastened to the brassieres. Heat sensors, or thermistors, will record temperatures and this information will in turn be converted into electrical readings.

Five or six women are expected to start wearing the brassieres soon for a first analysis of its potential value in fighting breast cancer.

Each woman will wear her bra for about 72 hours, Boone said. About 100 women, considered to be cancer free, will be compared with 20 or more women who possibly have early tumors.

The women volunteers will place the special circuits in their own bras. Later, if the technique proves effective in early detection of cancers, a manufacturer might be sought to build the circuits into brassiers that many women might wear once or twice a year for short periods of time.

The initial testing may last three years. The sensing devices now cost about $50 each, but this might be reduced substantially in mass production, Boone said.

GRAND CANYON
DEATH VALLEY
SALT LAKE CITY

SAN FRANCISCO AND LAS VEGAS

15 days of sightseeing nature's wonders. We stay at the very best accommodation.

Saturday, September 28, to October 12
Double $302 — Twin $316
A Few Seats Left

Come along with Maryanne, your hostess
Please Phone 386-2431

TRAVELLERS INTERNATIONAL TOURS LTD.
Full Detailed Itinerary

SPLINTERS BOTHER FEMALE LINEMAN

MONTGOMERY, Ala. (UPI) — The only thing that worries Sandy Johnson about being a telephone lineman is the splinters.

"When you're up on a pole and your spikes give way you come sliding down and the splinters get all in your legs," she said. "All you can do is sit down and pick them out. Ooh, I hate to even think about it."

That sort of thing hasn't happened to Sandy yet. She also admits that she is a little afraid of heights, but if the telephone company said, "Sandy, go climb that pole, I'd do it."

Sandy has worked for South Central Bell Telephone for nine years and up until two years ago was a business representative — sitting behind a desk in a clean, air-conditioned office, wearing dresses and talking to customers.

But she threw it over to work amid the wolf whistles and heavy cables under the sizzling heat of the South Alabama sun.

"I think the big thing was the money. This sure pays a lot better and there was the challenge. I knew I could do it."

Most of the men she works with have little or no objection to women working on repair crews, Sandy said as she handed a heavy ladder down to her partner in a manhole.

"I've never heard of any problems," Sandy said, "except when this girl was sent down to Mobile one of the repairmen's wives made him leave. She told him, 'You're not going down in that little manhole with her'."

But in South Alabama — where the idea of southern belles is still held in high regard — the sight of a woman on a telephone repair crew is still novel.

"I get wolf whistles and men blow me kisses. Some people just stop right in the middle of the street and look," she said. "I almost caused two accidents yesterday. One woman came up to me and said, 'You're not going down in that hole, are you?' "

And another woman, added Sandy, brushing her blonde hair up beneath her hard hat and dusting off her jeans, asked, "Are you a boy or a girl?"

"What's the matter, she couldn't tell?" asked Sandy's partner, Ben Kendrick, sticking his head up out of the manhole. "I told you, you should have worn a dress."

JELLY SIDE DOWN
nancy stahl

Clean—Sort Of

Speaking as one who has never been entirely convinced that a clean blouse won't last more than one day, I always find it a bit depressing to be around inordinately immaculate people.

Not that I am spectacularly dirty. But I'm far from spectacularly clean, either.

I know several people who regard daily bathing as a virtue only slightly less mandatory than not coveting their neighbor's man servant. Whenever I try daily bathing, after three days I come out all over in itchy red blotches and must spend the greater part of the day frantically searching for potted plants big enough to crouch behind while I scratch. Instead of looking clean, I appear to be in the grip of a highly infectious tropical fungus.

Daily bathers complete their hygenic ablutions by using dental floss. I tried dental floss, too. Not only did it take me fifteen minutes to wedge it between my front teeth, but, once there, it refused to budge. I sat through an entire PTA meeting with a piece of white string dangling over my lower lip.

My immaculate acquaintances not only are given to laying out the next day's coordinated outfit before they retire, but somehow manage to get through the whole next day without either dribbling Listerine mouthwash down their fronts or sitting on a cheeseburger.

My own method is every morning to snatch instinctively for whatever happens to be occupying the far left hanger in my closet. While the effect is at times charmingly bizarre, more often it is not. Just last week I arrived at the grocery store only to discover that I was wearing a yellow terrycloth beach coat. It's a very becoming beach coat, actually. But any sartorial splendor I had inadvertently achieved disappeared when I fastidiously plucked a loose thread from the bottom of the beach coat and unravelled the entire hem.

dear abby

A Child of Our Own

DEAR ABBY: John and I have been married for 14 months. He had a 3-year-old son by a previous marriage. We had no trouble getting custody of the boy because his mother didn't want him. (She hasn't come to see him once.)

I am 29 and John is 35, and I want to have a child of our own. John's son, whom I honestly couldn't love more if I had given birth to him, would dearly love a little brother or sister, and I desperately want one, but John says no. His excuses are lame. ("The world is in such a sorry state, we shouldn't increase the population now. We have one healthy, normal child now, why press our luck?")

I am on the pill, and could conveniently "forget" to take it a few mornings, but I hate to be dishonest. If I were to get pregnant, he couldn't force me to have an abortion, and I'm sure that after the child was born he would grow to love it like he loves his son.

Please help me sort out my feelings, Abby.—Torn.

DEAR TORN: About your scheme to "conveniently forget" the pill: Forget it. (The scheme, not the pill.) Ideally, you and John should get some counseling together. Most clergymen are well equipped; also Chicago has many expert marriage counselors. If John refuses to go, you can't force him, but do go alone. You need some sound, objective counseling to help you resolve this knotty problem.

DEAR ABBY: A writer was unhappy about her flat chest and asked you whether breast implants were considered deceitful and therefore sinful in the eyes of the Lord.

You suggested that she ask her clergyman for a ruling.

I disagree. Every clergyman cannot keep abreast of new developments in plastic surgery: some clergymen are big busts as advisers on these points.

The writer should look behind her breast—where her heart is—for the answer. Whom is she trying to deceive or please?

"Capping" one's teeth for cosmetic reasons has been an accepted practice for years. Are teeth more important to beauty than breasts?—Doctor.

DEAR DOC: Only to those who have trouble keeping their mouths shut.

DEAR ABBY: My husband died very suddenly not long ago. It was a terrible shock as he had been in the best of health and had no warning whatsoever. We had 43 good years together, which is more than many couples have, but somehow, I still feel cheated.

I was in such a state of shock when this happened that my eldest daughter took me to her home where I stayed for three weeks. When I returned to my own home, I was stunned to find that every trace of my beloved husband had been removtd. Not one thing belonging to him remained!

My two daughters and one son (all married) took it upon themselves to go through my house and dispose of all their father's clothes.

I broke right down and wept. They tried to explain that they thought they had done me a big favor.

Abby, wasn't it MY right to dispose of my late husband's things in my own good time? Perhaps I wanted some memories of him around.

It's too late in my case, but please print this for others who one day may presume to do what my children did.—Crushed.

DEAR CRUSHED: Please consider the motivation. They undoubtedly wanted to spare you what they thought would be an agonizing task. But you make a good point. Perhaps they should have asked.

CONFIDENTIAL TO SHIRLEY: I agree. Something is wrong. Maybe he gave at the office.

CONFIDENTIAL TO MARK: Lose her. She has a "gelt" complex.

YOUR HOROSCOPE

Forecast for Friday, Sept. 6

By SYDNEY OMARR

ARIES (March 21-April 19): Accent is on payment and collection. Money appears to dominate. You find new ways of expression — and your hobby begins to cost more, too. However, rewards will be greater and ultimate gain is indicated. Deal with Leo, Aquarius persons.

TAURUS (April 30-May 20): Lunar cycle is at peak; you will be active and intellectual curiosity will be stimulated. Many questions can now be answered. Key is willingness to accept truth when it is encountered. A hunch pays off — follow through in confident manner.

GEMINI (May 21-June 20): Be discreet. Don't tell all you know. Someone is "pumping" for information. Play cards close to chest. Throw off secret fears, doubts. Activity indicated in connection with hospital, charitable organization.

CANCER (June 21-July 22): Some of your fondest hopes, wishes could become realities. Key is to be persistent — and thorough. One who is creative will show the way. Be willing to take intuitive leap. Means take a chance on your feelings.

LEO (July 23-Aug. 22): Accent is on career, business, ability to elevate standing in community. Write, speak, make special report. Let others know that you can handle responsibility. Professional superior is interested in your welfare.

VIRGO (Aug. 23-Sept. 22): Travel and education could combine. You learn and change scenery. Key is to be open-minded without being gullible. Those who want you to stay close may be losing sight of utlimate potential. Taurus, Libra individuals may be involved.

LIBRA (Sept. 23-Oct. 22): See through attempts at sham. Means face facts as they actually exist. Be practical where employment, health and associates are concerned. Clandestine arrangement appears to be on agenda. Pisces is involved.

SCORPIO (Oct. 23-Nov. 21): Spotlight is on meeting of minds — you find way to get together with one whose views oppose your own. You can do so without abandoning principles. Key is to present your case in responsible manner. Relationship could grow into something meaningful, especially if single.

SAGITTARIUS (Nov. 22-Dec. 21): Be sure that one who has promised to share and share alike — is keeping the bargain. Otherwise, you will be burdened with duties which do not belong to you. Stand up for rights. Aries, Libra persons may be in picture.

CAPRICORN (Dec. 22-Jan. 19): Good lunar aspect coincides now with change, special relationship, creative endeavors. Imprint style. Be independent, original. Display special flair. Others will respond; you could win popularity contest!

AQUARIUS (Jan. 20-Feb. 18): Property, home affairs might dominate. Take nothing for granted. Be aware of costs, leases, ownership. Be thorough, especially when it comes to building, estimates and appraisals. Another Aquarian is in picture.

PISCES (Feb. 19-March 20): Accent is on ideas, relatives and short trips. Forces tend to be somewhat scattered. Leave details for another time. Accept social invitation. Broaden horizons. See beyond the immediate. And keep diet resolutions!

IF TODAY IS YOUR BIRTHDAY in October, you begin a new cycle, more creative and filled with opportunity. You have unusual voice and a "sweet tooth." Taurus, Libra persons are drawn to you. You are meticulous and basically an honorable person. But you seem to get involved with those only too willing to take advantage of you.

Free for the Asking

By HARRIET HART

Most people know that alcoholics can get help from A.A., short for Alcoholics Anonymous. But not everybody realizes that effective help is also available for the families of compulsive drinkers.

The 4-page folder "Purposes of the Al-Anon Family Groups" is of special interest to the families and friends of alcoholics. An-anon groups offer hope and friendship and help their members understand the alcoholic. One of the important suggestions the folder makes is to learn to accept that alcoholism is a sickness and to try to adopt constructive attitudes instead of nagging and arguing with the alcoholic.

The 4-page "Facts about Alateen" explains that this is a fellowship of teenagers whose parents or parent has a drinking problem. Members discuss the special difficulties sons and daughters of alcoholics encounter and how to cope with them. Alateens find strength by sharing their experiences and encouraging one another.

The Alateen group therapy is based on the Twelve Steps which are also the guideline for A.A. and Al-anon members. These steps are listed in the folder.

With your request please enclose a long (No. 10) self-addressed, stamped envelope and send it to: Public Information Committee, Al-Anon-Alateen, 726 McIntyre Building, 416 Main Street, Winnipeg, Manitoba R3B 1A9. Please allow at least 2-3 weeks for delivery.

Create a New Image through Leisure Arts at the "Y"
REGISTER NOW

CHRISTMAS PROJECTS—Katherine Dickerson is full of great ideas for making toys, ornaments, personalized wrappings, gifts, etc.

MIME—An introduction and exploration of basic mime techniques—the universal language of emotion through gesture and expression.

ADVANCED FREE FORM WEAVING—A class for those with previous weaving experience.

RUSSIAN—Small group classes at the beginner or advanced levels.

CROCHET—An old craft revived by popular demand. Gifts in time for Christmas.

ENGLISH FOR NEW CANADIAN WOMEN—This will be a friendly and social time as well as a lesson. FREE babysitting. Please pass the word to new Canadians.

KNITTING—Personalized instruction will help you create projects in 10 weeks.

UNDERSTANDING REAL ESTATE—An introductory course presented by the Victoria Society of Real Estate Salesmen. No one particular firm is represented.

LAW AND WOMEN (MEN WELCOME) Local lawyers will explain some of the systems and laws which particularly affect women.

Details of these and many more Leisure Arts programs are contained in our brochure. For your copy

VICTORIA YM-YWCA PHONE 386-7511 880 COURTNEY STREET

P.S. Come and see us on display at Hillside, Sat., Sept. 7

In Our 71st Year

Saba Bros Limited
1130 Douglas Street
Phone 384-0561

Pre-Season
Coat Sale

Truly outstanding value in a selection of chamois and interlined coats made especially for Saba's of finest quality British and French fabrics.

If you're even considering a new winter coat DON'T MISS THIS SALE!

Reg. 120.00 to 175.00

Sale 79.00

All-wool worsteds, mohair, wool and mohair, tweeds . . . solids, plaids, window pane checks . . . single and double breasted, fitted and casual styles. A very exciting collection of fabrics and designs. Even more exciting . . . the impeccable tailoring and finishing . . . detailing you'd never expect to find at this low sale price — even the buttons are matched to perfection! Colour choice includes camel, beige, red, royal, grey, green, black/white and brown/white. Sizes 8-18.

CHARGEX

CHARGE IT!
New accounts opened in minutes

Danish Modern
dining room suite

Made from hard beechwood, white lacquered.
Large selection of imported Teak Dining Room, Living Room and Bedroom Furniture.

c. e. sorvin ltd.
"Your Scandinavian Furniture Centre"

In Victoria
2500 Douglas
386-2612

In Vancouver
339 W. Hastings St.
683-8042

VICTORIA STORE CLOSED WEDNESDAY

Stretch & Sew FABRIC CENTER

REGISTER NOW
for
SEWING CLASSES
starting soon

LINGERIE starting Monday, September 16th, 1-3 p.m., 5 LESSONS, $10
BASIC 8 PART II for Basic 8 graduates only, Monday, Sept. 16, 7-9 p.m., Tuesday, Sept. 17, 9-11 a.m. 8 LESSONS $20
MEN'S PANTS—Wednesday, Sept. 18, 1-3 p.m. or 7-9 p.m. 2 LESSONS $5
MEN'S JACKETS—Wednesday, Oct. 2nd, 7-9 p.m. Thurs., Oct. 3, 9-11 a.m. 4 LESSONS $12
BASIC 8 Starting Thurs., Oct. 26th, 9-11 a.m., and 7-9 p.m. 8 LESSONS $15

BERNINA Portable Sewing Machine
3 years old, in perfect condition. 249.95

We sell Bernina sewing machines and our Bernina consultant is in the store every Wednesday 11 a.m. to 2 p.m. or by appointment.

2541 Estevan Ave. Phone 592-9622

SECOND GRADER Kimberly Miller has some words of advice for kids just starting first grade. She says: "Don't eat your crayons, because they're just to color." Kim, 7, underscores her name after printing it on a slate to show cameraman some of the things that she learned.

School Cafeterias Miss Passing Mark

elizabeth forbes

The findings of a summer survey, taken with the co-operation of home and school associations, says that school cafeterias across Canada dispense foods that offer poor nutrition and contribute to obesity in later life.

This survey also recommends that provincial governments subsidize school lunch programs so that profitable but "nutritionally detrimental" foods can be eliminated from these school cafeterias.

Fitness reports also have indicated that the junk food diet consumed by a good number of students (whether in school cafeterias, from corner stores or vending machines) impairs their health from an early age.

All of which points to the need for some sort of co-ordinated effort to at least attempt to stop this trend and to change the eating habits of the young.

I cannot help wondering if breakfast could be put back on the "must" lists of young people, whether the yearning for what the survey labels as "junk foods" might not decrease.

Question any dietician or nutritionist as to what the most important meal of a day is and they will probably tell you — breakfast.

Talk to any mother of your acquaintence. Ask her what meal her family most often tries to — and often does — skip and she too, will likely say — breakfast.

Perhaps then, in any co-ordinated plan, serious thought should be given to that first meal of the say.

A recent article in a Winnipeg paper tells of a successful hot breakfast program that has been going on in a school there for five years.

It's operated personally by Georgina Samuel, principal of the John M. King School. And she can tell you exactly what happens when youngsters eat a nourishing early morning meal.

Six to 12-year-olds participate, the majority referred by the teachers who feel the child will benefit from the meal.

Among them are boys and girls who don't like to eat breakfast but get very hungry by mid-morning. Others are from families where both parents go to work early, leaving food for breakfast on the table — which the young ones ignore.

A few suffer from malnutrition and the hot breakfast gives them just the edge they need.

Private funds pay for the vitaminized fruit juice, oatmeal porridge, wheat germ, brown sugar, whole milk and vitamin capsules.

A teacher's aide (paid from a source outside the school board) arrives at the school at 8:15 a.m., prepares the meal and starts serving at 8:30.

The children are finished by 9:10 a.m., and ready to join their various classes.

Miss Samuel has a string of evidence to show that her subsidized breakfast program (run at a minimal cost of under 15 cents a meal, 200 days a year) has changed the work habits of those children who have participated.

One youngster, suffering badly from malnutrition, gained weight and never misses school from sickness now. A five-year-old kindergarten pupil who used to fall asleep every morning and was always listless is an alert and active child today.

Children who withdrew from playground activity, due to lack of energy, or were quarrelsome and irritable with their schoolmates, have noticeably changed behaviour patterns.

Even children suffering emotional problems are happier and healthier. And those with records of consistent late arrival at school, now get there early to eat that hot nutritious food.

Why did Miss Samuel choose a breakfast program, rather than a mid-day meal for her personal project? Because people need to eat nutritious food in the morning to function well, she says.

That's why she would like to see hot breakfast programs in every school across Canada. Subsidized by provincial governments, if that is the only way. Also that such programs be operated on a sliding scale, cost free to those in most need.

She believes that if these programs were instituted, French fries, sweet pastries, chocolate bars, soft drinks and other foods the recent survey labels as "junk" would evertually lose much of their appeal for boys and girls.

Nutritious foods would take their place and the standard of health in every community would rise.

Tamperproof Match Eyed

WASHINGTON (UPI) — The U.S. consumer Product Safety Commission says it wants to develo psafety standards for book matches, including possible ways to make them "child proof."

Commissioner R. David Rittle told a briefing that "special emphasis" will be placed on trying to find a way to make book matches tamperproof where children are concerned. In addition, he said, there will be an attempt to reduce the number of injuries caused by flying match heads, unexpected ignition and fires caused by the "afterglow of an extinguished match."

Keeping Vows to Tots Tough Parental Chore

By SANDRA GITTENS

NEW YORK (AP) — Keeping a promise to a child is perhaps one of the most difficult things a parent has to do. But the results can be a source of pleasure for both child and parent.

So says Julie Andrews, film and Broadway star, who started out to write a "page full of nonsense" to satisfy her daughter Jenny and ended with a published children's novel of 188 pages called Mandy.

That was three years ago. Now Julie has written a second book, The Last of the Really Great Whangdoodles. It is dedicated to her husband, Blake Edwards, and as its author she uses the name Julie Edwards.

"Mandy came about as a result of a game we were playing," she explained. "While we were in Paris, Jenny and my other two children were running wild. I was busy making a film and we were all on a sort of holiday. I couldn't keep an eye on them very well.

"So I devised a game where I said, 'Okay, if you don't pick up your laundry, and if you don't brush your teeth at least once a day, and if you don't change your underwear, then you'll have to pay a forfeit.' And Jenny, who is the oldest, said, 'Okay, but you'll have to play the game too — you've got to stop swearing so much.'

"Well, I lost the game in about 10 minutes. And she said, 'Your forfeit should be, write me a story.' And that's exactly how it happened."

Julie first contemplated writing a page of nonsense but, on second thought, decided to write something a little more meaningful that just might teach Jenny something without her realizin git.

"She's a city girl and didn't know too much about the country. I'm fond of the country and nature and things like that, so I came up with the idea for Mandy.

"Jenny was 11 when I got the idea, but she was about 14 by the time I presented the book to her. Then I found that I had enjoyed writing that one so much, that I kind of felt lost when I stopped, so I started on the second."

The second also had its unusual beginnings. Consulting a dictionary, Julie stumbled on the word "whangdoodle." Found in the better dictionaries, she said, the definition is a humorous mythical creature of fanciful and undefined nature.

"I said that's a marvellous name and I'll call the book The Last of the Really Great Whangdoodles. The story kind of grew out of the idea for the title."

Julie set out to teach a little more in The Last of the Really Great Whangdoodles. Today, she explained, children are going through a great depersonalization. Things are being hurled at them so fast and the world is changing so quickly, with the media feeding emotions to them, that ordinary things like using their imaginations and keeping an open mind are being lost.

"For instance, I think most children would rather sit in front of a television set and get all their feelings second-hand then go down the block, or climb a tree, or build a clubhouse. I'm saying don't lose your imagination, don't just sit and be fed. Go out and do and keep aware and awake. I've tried to do it with a lot of humor."

The book follows the imaginations of three fairly bright youngsters who wander off to find the Whangdoodle, which has disappeared. Their trip teaches them a few lessons along the way—like how to behave.

Piccadilly Shoppe

Dress Up For A Beautiful Autumn
Pant — Skirts — Sweater Sets. In Pure Wool — By Dalkeith and Peter Scott.
COATS
In Pure Wool — 100% Mohair — 100% Camel — Harris Tweed — Pure Llama — Wool and Cashmere
$87.50 $97.50 $105.00 $110.00
At 1017 Government, of Course!

10½%
60 DAYS
—Renewed automatically every 60 days at current rates
—Withdrawable on demand after initial 60 days
—Fully guaranteed
GET COMPLETE DETAILS OF THESE AND OTHER HELPFUL SAVINGS TOOLS
"VICTORIA PROVINCIAL GOVERNMENT EMPLOYEES CREDIT UNION"
547 Michigan St. 382-5105 (Parliament Bldgs. Area)
710 Broughton Street 385-1437 (Downtown)
Room 224, Glendale Hospital, 382-5105 (Hospital and Vocational School Employees)

OPEN NOW FOR REGISTRATIONS AT OUR NEW STUDIO 2719 QUADRA
WENDY WALTON PACKARD SCHOOL OF DANCE
BALLET—Royal Academy Method
TAP, MODERN DANCE, ACROBATICS
RESIDENT COMPANY "SUMMERSPACE"
Call 384-2996 or Write No. 4—1210 Tattersall

Girls, have your ears pierced professionally
A specially qualified registered nurse will pierce your ears quickly and easily. Our clinically tested method is by far the safest. No danger of infection. And, above all, it won't hurt!
The Bay's ear piercing offer includes a pair of pre-sterilized stud earrings and the piercing itself for only 9.00
Girls under 19 must have parental consent.
Saturday, September 7th
10 a.m. to 4 p.m.
Jewellery, Main Floor

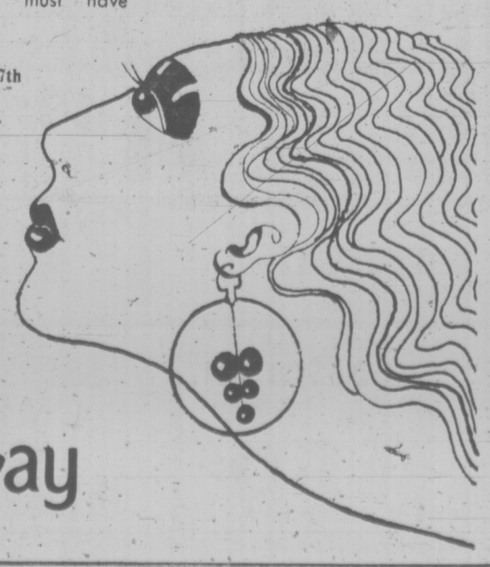

the Bay

J. F. B. CUPPLES
M.D. C.M.
Announces the opening of an office
Ste. 210 1105 Pandora
Tel. 388-6811
for general practice

PREVIEW AUTUMN
Daring?
Shocking?
Devastatingly different?

You know what fashion has in store for you this fall when you read our Fall Fashion Supplement.
It is filled with fashion surprises . . . from its beautiful cover, created by a young Victoria artist, through its feature articles which explore the entire world of couture to place before you a marvellous source of wardrobe information for fall, 1974
The local advertising content gives you detailed information on where to shop!
Advertising in the Fall Fashion Supplement will have the attention of thousands of readers. May we help you place your ad?
Published
TUESDAY, SEPT. 24
With the
VICTORIA TIMES

Ottawa 'Biased' Against West

Ottawa appears bent on a discriminatory policy that favors central Canada at the expense of the West, economic development minister Gary Lauk said Wednesday.

The minister made the comment in a prepared statement following a meeting in Regina with Federal Trade Minister Alastair Gillespie to discuss Ottawa's policies on development in B.C. and other western provinces.

Lauk said he told Gillespie the west appears to be ignored in developing a national position to be presented to the upcoming tariff and trade negotiations in Geneva.

"In fact, Gillespie made the shocking admission that his mandate was to protect the status quo," Lauk said.

"This can only be construed as a continuation of the discriminatory policy that favors central Canada at the expense of employment and development of secondary industry in B.C. and western Canada."

The minister also said more evidence of bias is that central Canada receives almost 90 per cent of the benefits from federal industrial assistance programs while B.C. gets less than five per cent.

"This inequitable distribution can only add to the growing resentment of British Columbians and westerners alike," Lauk said. "Pious announcements and occasional hand-holding by the federal cabinet ministers are not enough."

Lauk also released the test of a letter to Gillespie in which he suggests the federal government remove import duties on steel "until such time as the international price structure has been stabilized at realistic levels."

LAUK

Empress Talks Enter Third Day

Mediation talks entered their third day this morning in an attempt to head off a strike at the Empress Hotel.

Labor department mediation officer Clark Gilmour has been meeting both sides since Tuesday, following a 97 per cent strike vote among the 497 employees.

The last company offer prior to mediation was for a total wage increase of 60 cents an hour, paid in three instalments in a three-year contract, union spokesman John Sullivan told Victoria Labor Council delegates Wednesday night.

The union, Local 276 of the Canadian Brotherhood of Railway, Transport and General Workers, had proposed a $2 an hour wage increase in a two-year contract.

Base rate in the old contract was $2.50 an hour.

Hard-to-Beat
1974 Ford
3/4-TON CUSTOM
TRUCK
and
VANGUARD
CAMPER SALE
SUBURBAN
3377 DOUGLAS at SAANICH RD. 386-6131
(Dealer Licence D5904)

FALL RULED ACCIDENTAL

A coroner's jury ruled Wednesday that Dorothy Moraes died accidentally in a 24-foot fall from a window in the Regency Shield Hotel.

The jury also said Mrs. Moraes, 51, was under the influence of alcohol.

Cadet constable Don Bland told the inquest he went to a stairwell of the hotel at 724 Yates about 8:25 p.m. July 1 and noticed a woman lying on the ground.

He then went to room 305 and found the woman's husband, Gordon, 50, opening a bottle of beer.

Moraes asked if he was being charged with murder, but Bland said he had nothing to do with that.

"You won't make it stick," Bland quoted Moraes as saying.

He also testified Moraes said his wife had threatened to kill herself in the past.

"I'm glad that she's dead," Bland said Moraes told him.

Mrs. Moraes had been pushing and hitting her husband with a purse prior to the fall. They were fighting over where they were staying

Bland said a breath test showed Moraes had a blood-alcohol level of 32 per cent.

"He was intoxicated" Bland said

A blood sample from the dead woman indicated her alcohol leve lwas 27 per cent.

Coroner Edmond St. Jorre told the jury there was no evidence he could see that Moraes had pushed his wife from the third floor window.

World Climate Changes Forecast by Scientists

PARIS (WP) — World climate changes appear certain in the near future as high and low pressure zones shift gradually southward, a French water expert predicted in a report to the opening session of a world conference on water resources here.

Sponsored by UNESCO, the United Nations Educational, Scientific and Cultural Organization 350 experts from 83 countries convened Wednesday for a two-week seminar.

The conference comes against a background of crippling droughts in the southern Sahara, parts of South America, Mexico, East Africa and Madagascar.

In general, scientists expect more drought in the future. But the vital question is whether the present droughts will prove to be cyclical or permanent. Speakers from drought-affected countries also pressed for more precise weather prediction.

In a technical report to the opening session, Jean Rodier, of the French overseas scientific and technical research office, explained that the tropical zones were shifting southward.

While there is evidence that drought today in South America and Africa were preceded by droughts 30 to 100 years ago, it appears currently they are more severe.

"We believe that drought appears in Chile every 40 years," said Andre Benitez Giron, head of the Mexican Electrical Company's water services. "But precipitation has lessened since 1900."

But he said barometric pressure had increased, indicating that the Pacific air circulation pattern was shifting south.

Argentine experts agreed with him, but also added that the Andean glaciers had been receding generally, thus cutting down the flow of water into Argentine rivers.

Both the Cuban and Nigerian delegates reported droughts; with the Nigerian delegate said the drought in 1973 was the worst his country had ever experienced.

TILE TOWN
FLOOR TILE 12"x12" 16½¢ Sq. Ft. .080 Gauge
NEW ITALIAN TILE Now Available
MOSAICS ½"x1" 99¢ sq. ft.
9' x 12' CUSHION VINYL $3.50 sq. yd.
New 1⅛x1⅛ MOSAICS First on the Island 1.30 sq. ft 4 Colors
Exterior/Interior 6x6, 4x8 QUARRY TILE $1.35 and $1.55 sq. ft.
Over 200 types of Ceramic Tile
Open Daily 9:00 a.m. to 5:30 p.m.
Ample Free Parking
Largest Selection on Vancouver Island
200 Esquimalt Rd.
385-2141

BEFORE THE JUDGE

A man who waved a knife at a youth will be sentenced in provincial court Sept. 19 for possessing a weapon dangerous to the public peace.

Richard Rancourt, 41, of 545 Johnson, pleaded guilty Wednesday.

Prosecutor Gordon Macdonald said Rancourt pulled out the knife Tuesday in Nootka Court after asking two youths — who were not named — for their identification.

"This is my identification," Macdonald said Rancourt told the youths as he took the knife from his pocket.

He told one of them he was going to cut up his face.

Rancourt told Judge William Ostler he was drunk at the time of the offence.

A pre-sentence report was ordered.

★ ★ ★

A William Head inmate who failed to return to the prison after being on a temporary pass pleaded guilty to being unlawfully at large.

Barton Brian Puckett, 35, serving a nine-year sentence for robbery, will be sentenced Sept. 24.

Puckett's lawyer Brian McAsey asked for a presentence report after saying there are "a number of mitigating factors" behind Puckett's absence.

McAsey said Puckett's house had burned down and his wife came close to a nervous breakdown.

Puckett, who escaped April 28, was arrested in August at Toronto.

★ ★ ★

Defining "eight clear days" was the task handed to Ostler after lawyer Bill McElmoyle asked the court to quash the charge against his client because he had been remanded for 10 days.

Gary McCully Beck, 19, of 4168 Torquay, was remanded from Aug. 24 to Sept. 3 on a charge of car theft and criminal negligence.

A remand must be for no more than eight clear days — and two of the days were a Sunday and Labor Day.

Ostler adjourned the case to today to hear McElmoyle and Macdonald argue whether the days are considered legally clear.

★ ★ ★

A young man who claims to have been argested on the same charge six times had the case waived to Vancouver for trial.

John Henry Wiebe, of Victoria, was originally charged in 1972 with driving without insurance and failing to produce proof of valid insurance in Vancouver.

Defence lawyer Brian McAsey said Wiebe intends to plead not guilty to the charge.

Wiebe was unable to attend court, McAsey said, because he had been in jail.

The Vancouver court appearance is set for Sept. 9.

Dennis Carl Dawe, 19, of 670 Pine, released from Wilkinson Road jail Tuesday, was charged with common assault and wilful damage alleged to have occurred later in the day.

Dawe, pleaded not guilty, and trial was set for Sept. 19.

Bail was set at $500.

Thomas Stanley Short, 19, of 2718 Rock Bay, pleaded guilty to breaking into the Senior Citizens' Activity Centre, 605 Fisgard, on Aug. 27 and stealing a wood carving worth $125.

Short will be sentenced Sept. 24.

★ ★ ★

In shoplifting cases, Jocelyn Joseph Blais, 23, of Montreal, was fined $50 and put on probation for three months for stealing stickers worth $1.49 from The Bay, 1701 Douglas, on May 2.

John Lee Thomas, 18, of 1542 Verling, received a suspended sentence and six months' probation for taking a pair of socks valued at 99c on Aug. 15 from The Bay.

Frederick Trickett, 60, of 1726 Newton, was fined $200 for taking nylons worth $6.36 Wednesday from The Bay.

Asked by Ostler why he took them, Trickett replied: "I have no real answer at all."

fall floor event right now!
OPEN EVERY DAY 'TIL 9 INCLUDING SUNDAY
mandel FLOOR COVERINGS
on Douglas opposite Woodward's
382-8276

THINK BIG

Big Apple Wine by Andrés.
Since time began, the most tempting fruit has been the apple. With that in mind, Andrés invites you to think Big—Big Apple Wine.
A refreshing new sparkling apple wine.
Truth is, Andrés Big Apple is everything apple but the crunch. In a wine. Brimming with tiny, tingly bubbles. So with your first sip, you'll be tickled pink.
Chill and serve some Andrés Big Apple Wine tonight. We feel sure you'll take a shine to it.

ANDRÉS
VINTNERS OF FINE WINES

CAPITAL
2 BIG SUPER FOOD MARKETS
OPEN DAILY 9 to 9
CORDOVA BAY STORE—Mon., Tues., Wed., Sat., 9 a.m. to 6 p.m. Thurs., Fri., 9 a.m. to 9 p.m.; Sunday 12 to 6 p.m.
Prices Effective Sept. 5, 6, 7
50 West Burnside Rd.
5124 Cordova Bay Rd.
Cordova Bay Plaza
BIG SAVINGS EVERY DAY
We Reserve the Right to Limit Quantities
FRESH BONELESS PORK STEAK lb. 89¢ BONE-IN, lb. 84¢
FRESH, BONELESS PORK BUTT ROASTS lb. 89¢
READY TO EAT HAM STEAKS lb. 1.09
KRAFT CHEESE SLICES 2-lb. Pkg. 1.89
EAST POINT SHRIMPS 4½-oz. Tin 69¢
FLUFFO SHORTENING 1-lb. Pkg. 55¢
LYNN VALLEY CUT GREEN BEANS 5 14-oz. Tins 1.00
KELLOGG'S RAISIN BRAN 18-oz. Box 65¢
PEEK FREAN BISCUITS ALL VARIETIES 15-oz. BOX 75¢
GREEN GIANT OVEN CROCK BAKED BEANS WITH PORK 2 14-oz. Jars 89¢
AYLMER TOMATO KETCHUP 25-oz. Bottle 59¢
KRAFT MACARONI AND CHEESE DINNERS 5 7-oz. Pkgs. 1.00
KOOL AID All Flavors 10 Regular Size 49¢
TETLEY TEA Imported from England 144 Box 1.49
BICK'S PICKLES DILL, No Garlic, With Garlic POLSKIE OGORKIE, 32-oz. Jar 75¢
OXYDOL DETERGENT 5-lb. King Size 1.79
CUT RITE WAX PAPER 100-Ft. Refill 39¢
FRESH LOCAL CORN on the COB 10 for 89¢
CALIFORNIA SEEDLESS GRAPES lb. 39¢
FRESH LOCAL CELERY LARGE STALKS Each 25¢

1975 MODELS ARE HERE !

OVER 500 PRIOR Models MUST GO!

Color TV, Stereo, Combos

by Admiral

Look a Little Closer — You Get a lot more from The Traders

★ BEST Selection in Victoria . . .

★ LOWEST Prices on the Island . . .

★ Fast, FREE Delivery to you . . .

★ FULL Factory Warrantee. . .

★ 1 Year Free In-Home Service Policy

With Admiral's 5-Point Protection Policy . . .

★ FREE In-Home Set-up and Demonstration

★ NO DOWN PAYMENT Required.

★ UP to 36 Months to Pay . . . on approved credit.

★ SORRY, We do Not want to publish

Our LOW Clearance Prices . . .

Personal SHOPPING ONLY

THE TRADERS

715 FINLAYSON ST. (*Top of the Town*) PHONE, 388-6264

While They Last
All Sales Final

SIMPLY AWFUL FOR KNOFEL

TWIN FALLS, Idaho (UPI) — "Awful" Knofel, the wandering ex-con whom Evel Knievel credits for his rhyming moniker, wants a piece of the motorcycle daredevil's $6 million action.

Knofel — a thin, wrinkled, unemployed man, 52 years old, says Knievel's constant retelling of his story of the jail cell christening has made his life unbearable.

Besides, he adds, it's not true.

"I've been in jail, but never with Evel Knievel," said Awful — whose real name is Clarence William Knofel.

Knievel, who has referred to Awful as a "chicken—, penny ante thief" and also as a convicted murderer, claims they were cellmates years ago in a county jail and that the convict's name inspired him to become Evel Knievel.

"I'm advertised too much," complained Knofel, who showed up in Twin Falls about two weeks before Knievel's planned Sept, 8 jump of the Snake River gorge — which will earn the daredevil a guaranteed $6 million from promoters.

"I can't get away from Knievel, I can't get a job. Everywhere I go he's just as famous as I am," complained Knofel, who says he has a local lawyer and wants to sue Evel for using his name in promoting the leap.

EVEL'S POCKET HOLDS CHEQUE

— Times News Services

TWIN FALLS, Idaho — When Evel Knievel straps himself into the toy-like Skycycle Sunday for the 1,600-foot leap across Snake River Canyon he will be carrying a $100,000 cheque made out to the engineer who designed the vehicle.

Robert Truax, a veteran engineer in U.S. guided missile programs said:

"We get him across or we get nothing. That's our deal."

Truax figures his client's chances of success are "about the same as a test pilot trying out a new aircraft for the first time."

He gave his estimate Wednesday, moments after a crane delicately deposited Knievel's X-2 Sky-Cycle on the 108-foot ramp from which the stuntman will be catapulted Sunday.

"I'd say the chances are less than the space agency gave the astronauts," Truax, 56, said at the launch site at the edge of the 500-foot-deep canyon. "Our statistics are two tests in the drink, so if you take a pessimistic view, our chances are zero.

"But we feel they're considerably better than zero."

At the foot of the dirt hill forming the base of the launch ramp was the tangled wreckage of the X-1 Sky-Cycle which plumped to the bottom of the canyon last November. At the side of the hill was the comparatively unbroken shell of the second test vehicle that failed to make it across the gap a week and a half ago.

Late Wednesday Knievel bought a $500 round of drinks, then proposed a toat to his jump with a glass of water.

"No matter which way it ends, it'll be a success," said Knievel as he sat at a corner table in the Blue Lake Inn surrounded by friends.

Knievel spent Wednesday at the launch site, studying the ramp as the cycle was mounted by crane.

Knievel proudly showed off a diamond-studded papal cross and ring he said he bought two days ago. The cross, which is carried around in a suitcase handcuffed to a burly security guard, has 12 huge diamonds totalling 59 karats and more than 300 smaller diamonds and emeralds.

Knievel said, "I was going to wear the cross going over the canyon, but maybe I'll have Linda (his wife) wear it."

Jail Guards Sign Pact

Provincial prison guards have voted 71 per cent in favor of accepting a one-year contract with the Public Service Commission.

But both the commission and the B.C. Government Employees Union have agreed not to release details pending completion of agreements with 12 other components, union general secretary John Fryer said Wednesday.

The agreement is the first settlement by any of the components under the new collective bargaining legislation for provincial government workers. The master agreement, covering general matters affecting all employees, was settled earlier this year. Wages are settled at the component bargaining level.

One wage increase will be paid April and the second Oct. 1 and there will be a cost-of-living adjustment in January.

The agreement covers the Wilkinson Road jail in Victoria among the other provincial jails.

fall floor event right now!
OPEN EVERY DAY 'TIL 9 INCLUDING SUNDAY
mandel FLOOR COVERINGS
on Douglas opposite Woodward's
382-8276

Hard-to-Beat
1974 Ford 3/4-TON CUSTOM TRUCK and VANGUARD CAMPER SALE
SUBURBAN
3377 DOUGLAS at SAANICH RD. 386-6131
(Dealer Licence D5904)

Tonight–Final Telecast

From ASU Stadium–Arizona
BILLY GRAHAM SPECIAL TV SERIES
With CLIFF BARROWS ********* ******* GEO. BEVERLY SHEA
And the Crusade Team
Special Guests:
Norma Zimmer, soloist ***** ***Mike and Diane Yasuhara
Tonight's Subject: "How to have a Successful Home"
7:00 P.M. KVOS-TV CH 12

BOOK NOW . . .
Banquets, Receptions, Parties, etc. from 25 to 1100 people
STARDUST
385-1031

ESQUIMALT SPORTS CENTRE
ROLLER SKATING
TOMORROW
7:30-10:00 p.m.
Bring a Friend!
SKATE RENTALS

LONGHORN STEAKHOUSE
LOBSTER NIGHT

EVERY FRIDAY
Broiled Australian Rock Lobster Tail
$6.95
A delicious sea-food treat, broiled and basted, and served with steamy rice, green peas and brown butter. Includes soup or salad and dessert.
Reserve Early—Avoid Disappointment
477-8022
4066 SHELBOURNE ST.

NOW IN VICTORIA . . .
AFTER CBC TELEVISION SHOWS—SAN FRANCISCO, DENVER, TUCSON, TORONTO, VANCOUVER
"STRATUS FACTION"
DANCE AND SING ALONG WITH THIS FAMOUS 15-MEMBER GROUP TO THE MUSIC OF THE ROARING TWENTIES AND CONTEMPORARY ROCK—NIGHTLY FROM 9:15 P.M.
THIS WEEK ONLY AT THE STARDUST
MAKE YOUR RESERVATIONS NOW FOR THE BALLROOM OR OUR CONTINENTAL DINING ROOM. CALL 385-1031 OR COME AS YOU ARE TO . . .
"THE MOD WORLD" (DOWNSTAIRS)
SWINGING ROCK 'N' ROLL TO
"COOK STREET BAND"
• A FULL FACILITY CABARET
• WHERE THE NEW AND OLD MEET
1037 View Street, 385-1031

Sticky Rice Balls Nuclear Deterrent?

TOKYO (UPI) — Scientists put rows of sticky rice balls containing boron on the reactor of Japan's first nuclear-powered ship in a futile attempt to seal off radioactive leakage, authorities reported Wednesday.

They said the rice balls failed to stop the leakage aboard the Mutsu, steaming about 500 miles east of Mutsu-port in the Pacific on its maiden voyage, but managed to cut the reactor's neutron reading by one-third.

Boron is a major element used in sealing off radioactivity. The scientists said 14 pounds of rice were used in the experiment.

Authorities said the temporary measure probably will be replaced by a more orthodox one when a team of experts reaches the ship Thursday. The leakage was detected Sunday but scientists said it did not yet pose a threat to those aboard.

The 8,214-ton Mutsu, with a crew of 49, left its home port of Mutsu in northern Japan Aug. 26 after police cleared a blockade in the harbor by some 260 boats manned by protesting fishermen.

Hundreds of fishermen are reportedly planning to block the harbor again if the Mutsu tries to return to port.

The fishermen have strongly protested against the Mutsu, claiming it would contaminate fishing waters with radioactivity.

The ship is owned by the Japan Nuclear Ship Development Agency (JNSDA).

The repair party will include from Mitsubishi Nuclear Power Industries Inc. Heavy Industries Co., builders of the reactor and the ship.

JNSDA officials said some of the ship's crew may be returned to Mutsu port if efforts to repair the leak are protracted.

School Buses Recalled

OSHAWA, Ont. (CP) — General Motors of Canada Ltd. announced Wednesday it is recalling 4,600 Chevrolet and GMC medium-duty trucks and about 650 school buses for inspection of hydraulic brake hoses.

The vehicles were built in the first six months of 1974.

A GM spokesman said there is a chance one or more of the brake hoses may have been made with a fitting not properly crimped to the hose.

It may cause a loss of braking in vehicles with single brake systems and a reduction of braking power in trucks and buses with a dual system.

There have been no reports of failures in use, GM said.

An additional 42,000 trucks and 500 buses built during the same period are being recalled in the United States.

The Thatch CABARET
ROYAL OAK INN
4680 ELK LAKE DRIVE
658-5231

THE BROWN JUG CABARET
1318 BROAD
Boogie
"WOODROSE"
Girls in Free before 11 p.m. Wednesday
Above the Old British Fish & Chip Shop
OPEN WEDNESDAY THROUGH SATURDAY

SEE THE LATEST IN PLEASURE CRAFT
The Vancouver On-The-Water Boat Show
Sept.7-15
OPEN DAILY 11 A.M.
NEXT TO THE BAYSHORE MARINA
ADULTS $2.50
CHILDREN 6-16 $1.00

THE CHOICE IS YOURS
✓ BUY A SEASON TICKET or stand in cold frustrating Box-Office lines. X
✓ ACT NOW or wait until tomorrow, next week, too late. X
✓ SAVE UP TO $14.50 or pay the full amount on single tickets. X
✓ RESERVE YOUR OWN REGULAR SEAT or fume at the "Sold Out" sign X
FAMOUS SOLOISTS WILL BE AT THE ROYAL
Between October 6, '74 and April 14, '75
VICTORIA SYMPHONY, Laszo Gati conducting,
presents An Exciting Showcase including:
CHRISTIAN FERRAS NICOLAI PETROV
IGOR OISTRAKH PHILIPPE ENTREMONT
MSTISLAV ROSTROPOVICH
Plus many others
Opera—Puccini's La Boheme—Canadian Opera Company
Balalaika—Ludmilla Zykina Recital—Nicolai Petrov
SEASON TICKETS SAVE YOU MONEY AND TIME

	Single Ticket Cost	12 Concert Series Season Price	Saving
A	72.50	58.00	14.50
B	63.00	52.00	11.00
C	57.00	46.00	11.00
D	42.50	34.00	8.50

6 Concert Series as low as $19.10
Season tickets for full-time Students are even lower!
Performances on Sunday afternoon and Monday evenings.
WE'RE HEADED FOR A SELLOUT
This is fine for us—but not so good for you. With every passing hour there are fewer seats available. So:
CALL US 385-6515; VISIT US—Victoria Symphony Office
WRITE US—748 Johnson St.
GET YOUR hands on a brochure for all the details.

Safeway Panty Hose
BACK TO SCHOOL OFFER
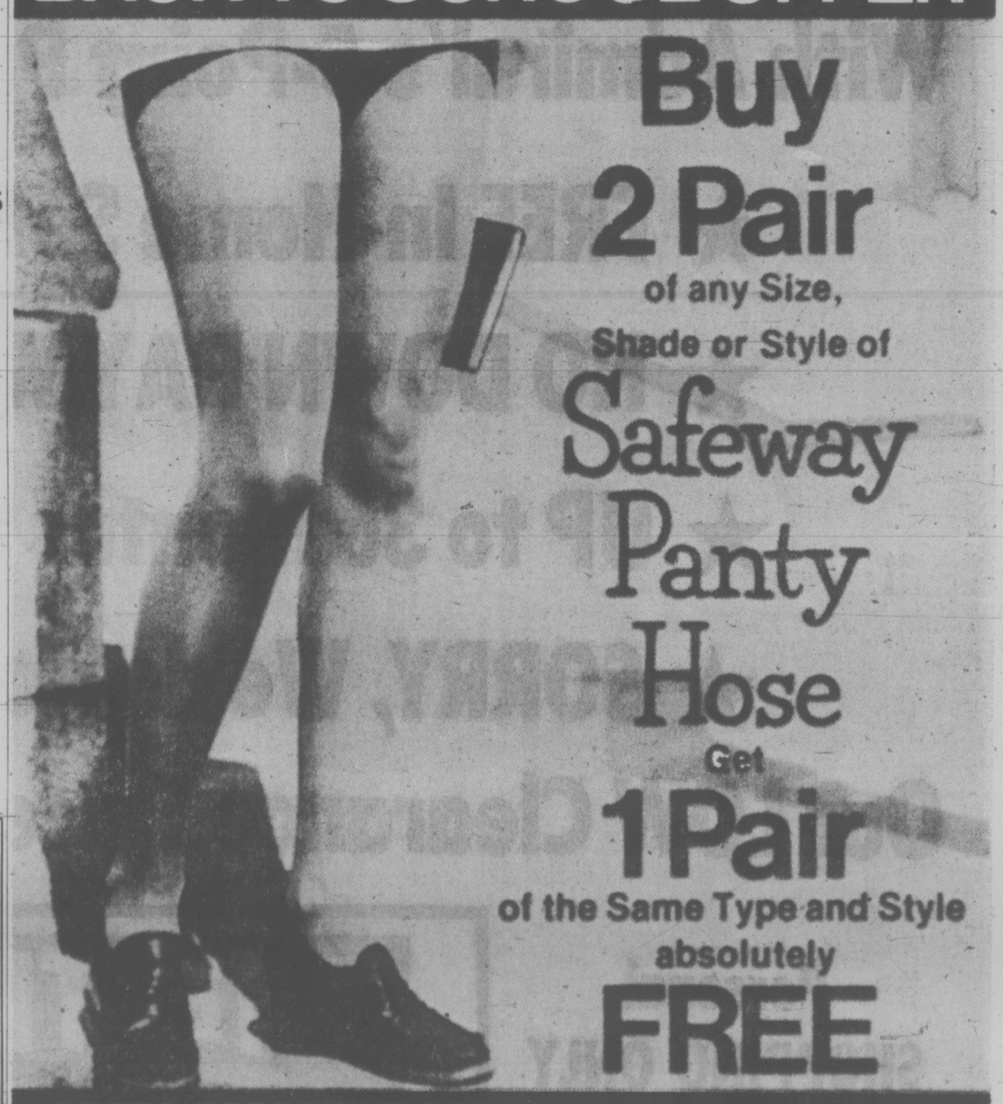
Buy 2 Pair of any Size, Shade or Style of Safeway Panty Hose
Get 1 Pair of the Same Type and Style absolutely FREE
OFFER EFFECTIVE SEPTEMBER 3rd to 21st 1974

HE SUED MIAMI CHURCH

Man's Tithe Refunded

MIAMI — A man who sued his church because he felt God had not rewarded his $800 in tithes has agreed to drop the suit after a San Antonio, Tex., businessman refunded his $800.

Hugh McNatt, 43, of Miami, said in the suit that **Rev. Donald Manuel**, pastor of the Allapattah Baptish Church, had promised "blessings and awards would come to a person" who gave 10 per cent of his wealth.

But McNatt, an electrical worker, contender in the suit filed earlier this summer that he received neither blessings nor rewards in the three years that passed after his donation.

Alton Newell of San Antonio decided to repay the $800 for the church.

"I sympathize with anyone who gives money to the church and sits back and expects God to immediately hand it back to him, with interest, by some specific act," Newell said in a letter to Manuel and McNatt's lawyer.

NEW YORK — **Harry Reasoner**, the wry co-anchorman for ABC News, and **Bill Moyers**, urbane essayist for the Public Broadcasting System, won Emmy awards as outstanding news broadcasters Wednesday night.

Earlier in the year the academy gave out Emmys for entertainment shows. This was the second year that news shows were split off from entertainment.

WASHINGTON — A Wheaton man, who acknowledges that his life was saved last year when he was given a blood transfusion over his objection, sued the judge who ordered it, charging that the life-saving act had violated his civil rights.

Hubert Hamilton a member of the Jehovah's Witness faith who was taken to Holy Cross Hospital last Dec. 12 with two bullet wounds in his chest, had "resolved to die rather than violate his religious principles," according to the suit brought against Montgomery County Circuit Court Judge **John McAuliffe.**

In a special court hearing held outside the hospital emergency room, McAuliffe, acting on the medical advice of two doctors, and with the encouragement of Hamilton's wife and two brothers, ordered the transfusion.

NORFOLK, Va. — **Richard Feeney**, 29, plans to relinquish his special presidential appointment as Official White House Squirrel Feeder to a young man.

Feeney was named to the singular, unpaid position in 1949, when he was five years old, by the late president **Harry S. Truman.**

"It's a title I've cherished for many years. But there comes a time when one must step down," the newly-commissioned naval reserve officer said Wednesday.

LONDON — Conductor **Andre Previn** has recovered from a bout with the flu and is ready to resume the podium for the remaining 16 concerts of the London Symphony's American tour.

Previn missed three concerts because of illness. He plans to appear Friday at Santa Barbara. On Saturday the symphony plays the Hollywood Bowl, the first British orchestra ever to do so.

EAST HARTFORD, Conn. — The judge called 75-year-old bachelor **Walter Bachman** "an eccentric man" and issued a death warrant for 75 cats that shared Bachman's home and angered his neighbors.

"The health of this town is not going to be frustrated by the whims of an eccentric man," said circuit court judge **Harry Edelberg** Wednesday, issuing an order to remove the cats. "I don't feel that a man has a right to keep that number of cats."

Less than three hours later, Bachman watched the city animal warden cage the cats, some of them sick and blind, and followed his pets to the humane society.

PHILADELPHIA — Marvin the chimp went ape, putting on a King Kong act that cost television station KYW thousands of dollars.

The 11-year-old, 100-pound chimpanzee went on a rampage during the taping of a **Mike Douglas** show Wednesday and had to be subdued by a tranquilizer dart.

But before he could be quieted, Marvin bit his trainer and caused extensive damage to the television studios.

Douglas said the chimp began the show with a plomb, but left it two hours later on a stretcher, unconscious and in handcuffs.

Marvin was reported in good condition following his escapade that was precipitated by audience laughter.

CALL ISSUED TO SAVE BREWERY

BARNSLEY, England, (Reuter) — Defence Secretary Roy Mason demanded Wednesday that the legendary brewery of this Yorkshire mining town be kept open because the quality of Britain's beer must be preserved.

Mason said modern brewers are "thrusting upon the consumer a form of alcoholic fizz . . . just a cold, insipid, clinical version of traditional bitter beer."

He issued his call to save the Barnsley Brewery through a group known as Campaign for Real Ale, which maintains that the traditional British pint of beer is in danger of extinction as brewers substitute cheaper chemical processes for the proper aging of beer in the barrel.

The Barnsley Brewery is considered as one of Britain's best makers of traditional beer as many a thirsty miner can attest.

ENTERTAINMENT GUIDE

FOLLOW THIS VICTORIA

BUTCHART GARDENS. OPEN EVERY DAY 9 A.M. TO 10:30 P.M. Many pleasing features combine to add to your pleasure. Regular admission at the International Entrance covers them all: Entertainment . . . Ross Fountains in their majestic "Ballet to the Stars" . . . romantic after-dark illumination . . . 6 gardens—fabulous Sunken Garden, English Rose, stately Italian, quaint Japanese, Lake and Stage Show Gardens . . . plus the Begonia Bower, Show Greenhouse, fascinating Seed and Gift Shop. Restaurant and coffee bar service available.

BUTCHART GARDENS SUGGESTS: COMBINE THEM ALL INTO ONE GRAND, THRIFTY OUTING—The Gardens by daylight . . . entertainment . . . romantic night lighting featuring the Sunken Garden, and the Ross Fountains in their majestic "Ballet to the Stars." Regular admission covers them all. For added pleasure, dine in the Floral Restaurant.

BUTCHART GARDENS ROMANTIC NIGHT LIGHTING EVERY EVENING FEATURING THE FABULOUS SUNKEN GARDEN AND THE SPECTACULAR ROSS FOUNTAINS IN THEIR MAJESTIC "BALLET TO THE STARS." — As darkness takes over, a thousand hidden lights combine with the moon and stars, the hills, trees and shrubs, lakes, lily ponds and fountains, to create a fairyland softly scented by the flowers—a spectacle so unusual, so grand it's indescribable! This alone is worth coming to see.

BUTCHART GARDENS — KNOWN THROUGHOUT THE WORLD FOR THEIR INCREDIBLE BEAUTY . . . EVER CHANGING, ALWAYS LOVELY!—Skilful planning, constant replanting, dedicated gardeners pooling their ideas and knowledge, keep them that way week after week, season after season. Developed from an old abandoned limestone quarry over half a century ago they have grown to become one of the world's most unusual, written-about, talked-about, admired attractions.

BUTCHART GARDENS FLORAL RESTAURANT — Open every day, 11 a.m. to 7:30 p.m., serving delicious lunches, afternoon teas, and delightful buffet suppers in the evening. Continuous Snack and Coffee Bar Service.

BUTCHART GARDENS SPARKLING ENTERTAINMENT, MONDAY-FRIDAY INCLUSIVE—Adding a touch of hilarity in a musical way the "Butchart Gardeners" will entertain you 1:30 to 3:30 p.m. and 6:15 to 8:15 p.m. Also color film at dusk.

SATURDAY, SUNDAY, 1 to 3 p.m.—A group of zany but very talented musicians, "The Butchart Buskers", with John Dunbar will entertain you. In the early evening, 6:15 to 8:15, the "Butchart Gardeners", adding a touch of hilarity in a musical way, will add to your pleasure. Also color film at dusk.

BUTCHART GARDENS — MOST GRACIOUS WAY TO ENTERTAIN YOUR FRIENDS. PLAN NOW!

INTRODUCTION TO SAILING CRUISE—With instructor. 3-hour tour from Inner Harbor. Tony Burton Sailing School. 383-4011.

THE THATCH CABARET—Dance nightly to the exciting sounds of JADE in Victoria's Swingingest night spot. Open nightly until 2 a.m. at the Royal Oak Inn, 4676 Elk Lake Drive. Reservations, 658-5231.

THE OLD FORGE—Dancing six nights a week to the fabulous sounds of the Brothers Forbes in one of Canada's largest and most luxurious night clubs. Excellent late evening menu. No tables reserved after 9:00 p.m. Fridays or Saturdays, Strathcona Hotel, 919 Douglas St. 383-7137.

WIG & DICKIE THEATRE RESTAURANT — Victoria's only "Old Country Singalong" plus dining and dancing. Reservations recommended. 385-6787. Wilson Inn, 850 Blanshard.

UNCLE TED'S NEW VANCOUVER ISLAND ANIMAL PARK at Mill Bay open 10 a.m. to 6 p.m. offers a fine display of exotic wildlife, fun for the kids and relaxation for parents in beautiful natural surroundings. See Chairman Mao and the only buffalo cow and calf on Vancouver Island housed in the park's large clean enclosures. One mile off Island Highway at Mill Bay Shell Station.

people

Bacchanalia Cabaret
Under New Management
BLAKE AND GARY
"SPRAGUE CENTRE"
388-6684, 905 Esquimalt Road
(Kitty corner from Maverick Market)
Featuring
RUDY THOMPKINS
formerly with the "PLATERS"
TUESDAY to SATURDAY, 8 p.m. to 2 a.m.

5TH GREAT WEEK!
Ends Thurs.
General
ODEON 1
780 YATES STREET
383-0513
PAUL NEWMAN
ROBERT REDFORD
"BUTCH CASSIDY AND THE SUNDANCE KID"
Nightly 7:10 - 9:10
Mat. Sat. - Sun.
1:30 - 3:20 - 5:10

STARTS FRIDAY 7 AND 9:10
Clint Eastwood is Dirty Harry in Magnum Force
MATURE ENTERTAINMENT. Warning: Violence and Coarse Language
B. C. Director.
OAK BAY
2184 OAK BAY AVE
598 2213
ENDS TONIGHT AT 7 and 9
"CARRY ON MATRON"
British Comedy made for Laughs
Adults $2.00 Students $1.75 G.A. $1.00 Mature Ent.

"BILLY JACK! WALKING TALL!" . . . NOW SEE
CHARLES BRONSON
"MR. MAJESTYK"
ODEON 2
780 YATES STREET
383-0513
Shows—1:30 - 3:20 - 5:15 - 7:10 - 9:10
MATURE. Occasional coarse language and violence.—R. W. McDonald.

ENDS THURSDAY
Nightly 7:00-9:30
Matinee Sun.-Wed.
2:00-4:30
General
HAIDA
808 YATES STREET
382-4278
Metro Goldwyn Mayer presents
"THAT'S ENTERTAINMENT"

a kinky outlandish comedy masterpiece . . . more laughs per mad minute
Les Wedman, Vancouver Sun
MEL BROOKS'
BLAZING SADDLES
HELD OVER FOR ITS TWELFTH HILARIOUS WEEK
MATURE WARNING PARENTS
Comedy with some coarse language
R W McDonald
B C Director
382-5922 · Douglas & Humboldt
NIGHTLY 7:30 and 9:30
TOWNE Cinema

COUNTING HOUSE CINEMA 1
BROAD AT BROUGHTON
383-3434
8th Wk. Barbra Streisand
in Victoria!
"For Pete's Sake"
Nightly 7:25 - 9:30
General

COUNTING HOUSE CINEMA 2
BROAD AT BROUGHTON
383-3434
WILLIAM HOLDEN · KAY LENZ
BREEZY
NIGHTLY 7:25 - 9:25
Directed by Clint Eastwood

MOVIE GUIDE
"★★★★ HIGHEST RATING" N Y DAILY NEWS
Robert Evans presents a Roman Polanski film
Jack Nicholson · Faye Dunaway
"Chinatown"
ROYAL
805 BROUGHTON—383-9711
Daily at 1:40, 4:10, 6:40, 9:15
Last Complete Show 9:00

HURRY – ENDS TONIGHT!
WALT DISNEY presents
OLD YELLER
TECHNICOLOR
Plus—DISNEY'S
The Incredible Journey
TECHNICOLOR
CAPITOL
805 YATES—384-6811
Doors 6:30 p.m.
Old Yeller 6:45, 9:25
Journey 8:10 p.m.

"★★★★! A DELIGHTFUL, WARM, HUMAN COMEDY."
—Ann Guarino, New York Daily News
"CLAUDINE"
STARTS TOMORROW AT THE CAPITOL

A Film by PAUL MORRISSEY
Andy Warhol's
Frankenstein
3D
"The ultimate 3-D movie. The ultimate stomach turner."
—Howard Kissel, Women's Wear Daily
Weekdays at 7:00 and 9:00 p.m.
Increased Admission Prices
Warning—Many disgusting brutal scenes and some sex.
— R. W. McDonald, B.C. Director
CORONET
836 YATES ST.—383-6414

THE LIFE STORY OF "EVEL"
THE MAN WHO WILL JUMP
SNAKE RIVER CANYON SEPT. 8
GEORGE HAMILTON ★ SUE LYON
"EVEL KNIEVEL"
METROCOLOR
General
BACK BY POPULAR DEMAND
A RE-RELEASE
"BORN LOSERS"
A RE-RELEASE
THE ORIGINAL SCREEN APPEARANCE OF
TOM LAUGHLIN
AS BILLY JACK
An AMERICAN INTERNATIONAL RE-RELEASE
IN COLOR
ENDS TONIGHT
TILLICUM Drive-In
BURNSIDE AT TILLICUM—382-7531
GATES 7:45
SHOW 8:30
STARTS TOMORROW — 2 BIG HITS
"A TOUCH OF CLASS — Mature
Plus "DAY OF THE DOLPHINS"

NOT NOW, DARLING
"A SUPERB EXAMPLE OF MODERN BRITISH DRAWING . . . ROOM COMEDY . . . LACED WITH SEX!" — TORONTO SUN
Mature—Warning: Nudity and Suggestive Dialogue.—B.C. Dir.
NIGHTLY 7 and 9
FEATURE: 7:15 and 9:15
21ST FUNTASTIC WEEK
FOX CINEMA
QUADRA AT HILLSIDE - 382-3370

Company Theatre
PROMETHEUS
SEPT. 5-14 (except 8th)
8 P.M.
University of Victoria Phoenix Theatre
Tickets $2.00; Students and Senior Citizens $1.50
BOX OFFICE 477-4821
Weekdays 10 a.m.-4 p.m., Saturdays 12-4 p.m.

MEAT FER' DINNER
YOU'RE GONNA GET A PLATEFUL
All You Can Eat Salad Bar.
Steakhouse in a Warehouse
535 Yates
Gas Town Vancouver
The Biggest and Best Burgers in town
THE MEATMARKET

Rooftop dining
The Parrot House
The Parrot House Restaurant presents a delightful new experience in dining, serving gourmet and popular dishes in a delightful atmosphere with a full-circle panorama of the city, sea, and mountains.
Open Monday to Saturday for Luncheon and Dinner
Chateau Victoria
740 BURDETT AVENUE / TELEPHONE 382-9258

It was 1948 and all the boys at school knew Billie...
but Buster loved her and no one understood.
BUSTER and BILLIE
It should have been a love story!
COLUMBIA PICTURES Presents A TED MANN Production "BUSTER AND BILLIE"
Starring JAN MICHAEL VINCENT · PAMELA SUE MARTIN · CLIFTON JAMES · ROBERT ENGLUND and JOAN GOODFELLOW as Billie · Produced by RON SILVERMAN · Executive Producer TED MANN
Directed by DANIEL PETRIE · Screenplay by RON TURBEVILLE · Theme from Buster and Billie written and performed by HOYT AXTON · COLUMBIA PICTURES, A DIVISION OF COLUMBIA PICTURES INDUSTRIES INC.
STARTS FRIDAY!
Coarse language, sex and violence
R W McDONALD, B.C. DIR.
ODEON 1
780 YATES STREET
383-0513
Nightly 7:00-9:10
Matinees Fri. - Sat. - Sun.
Shows 1:30 - 3:05 - 5:05

"GOULD AND SEGAL MAKE THE MOST SPARKLING ACTING TEAM SINCE—WELL, SINCE REDFORD AND NEWMAN.—William Wolfe, Cue.
CALIFORNIA SPLIT
...being the story of two bet-on-anything guys who happily discover something called a "winning streak."
COLUMBIA PICTURES presents
A SPELLING GOLDBERG PRODUCTION of A ROBERT ALTMAN FILM
GEORGE SEGAL · ELLIOTT GOULD in "CALIFORNIA SPLIT"
Written by JOSEPH WALSH · Produced by ROBERT ALTMAN and JOSEPH WALSH
Directed by ROBERT ALTMAN · PANAVISION
HAIDA
808 YATES STREET
382-4278
MATURE WARNING: Coarse and Suggestive Language.
STARTS FRIDAY!
Shows Nightly 7:05-9:10
Mat. Sat., Sun., Wed., 1:30-3:20-5:10

386-2121
Monday through Saturday
8 a.m. to 6 p.m.

CLASSIFIED ADVERTISING

Vancouver Island's Largest Shopping Centre in Print

386-2121
Monday through Saturday
8 a.m. to 6 p.m.

BOX REPLIES
All replies to private box numbers available from 8:00 a.m. to 6:00 p.m. Monday to Friday inclusive.
Victoria Press Box numbers available on request. Charge $2.50 and $4.00.

OFFICE HOURS
Classified Counter, 8:00 a.m. to 5:30 p.m. Business Office, 8:30 a.m. to 5:00 p.m. Monday to Friday inclusive.

* * *

OFFICE CLOSED SATURDAY

* * *

CLASSIFIED TELEPHONE HOURS
8:00 a.m. to 6:00 p.m. Monday to Saturday inclusive.

* * *

CLASSIFIED COPY DEADLINES
Regular classified advertisements may be placed at the counter, 8 a.m. to 5:00 p.m. on the day prior to publication, Monday to Friday inclusive. By telephone, 8:00 a.m. to 5:00 p.m., Monday to Saturday inclusive.
All classified semi-display copy must be in the possession of Victoria Press Ltd., 2621 Douglas Street, by 12 noon on the day prior to publication with the exception that copy for Sunday Colonist must be in by 12 noon Friday.

FULL COVERAGE CLASSIFIED RATES
REGCLAR CLASSIFIED LOCAL RATE
One day 12c per word per day.
Three consecutive days, 10c per word per day.
Six consecutive days 9c per word per day.
1 6-pt. heading or white space allowed to be charged at 5 words.
Minimum advertisement 10 words and $1.20.
Each initial, sign, group or figures and abbreviation counts as one word.

SEMI-DISPLAY LOCAL RATE
Ads requiring a style other than that mentioned above will be charged by the measured agate line (14 agate lines equal 1 inch).
One day 50c per line, $7.00 inch.
Three consecutive days, 45c per line, $6.30 inch.
Six consecutive days, 40c line, $5.60 inch.

NATIONAL RATE AND OUT-OF-PROVINCE RATE
Regular classified, 15c per word per day.
Semi-display, 60c per line per day.

Birth Notices $3.00 per insertion for standard message of 30 words or less. 10c each additional word or initial.
In Memoriam notices, Cards of Thanks, Deaths and Funeral Notices 43c per line per day. Three consecutive days $1.14.

Births, Deaths, In Memoriam Notices, Cards of Thanks, personals not accepted by telephone.
Single paper rates on request.

SUBSCRIPTION RATES
Wherever carrier service in maintained, $3.00 per month.
By mail—
Canada, $3.50 per month, $10.00 per 3 months, $39.00 per year.
United States, $4.00 per month.
Saturday Only—
Canada, 25c per copy, $13.00 per year.
United States, 30c per copy, $15.60 per year.
Commonwealth and Foreign rates upon request.
Mail subscriptions are payable in advance.
Authorized as second class mail, Post Office Department, Ottawa.
Member Audit Bureau of Circulations.

TERMS OF PUBLICATION
The Victoria Press Ltd. shall not be liable for non-insertion of any advertisement beyond the amount paid for such advertisement.
In the event of an error occuring the liability of Victoria Press Ltd. shall not exceed the charge for the space actually occupied by the item in question.
All claims on error in publication shall be made within 12 hours thereafter and if not made shall not be considered. No claim will be allowed for more than one incorrect insertion not for errors not affecting the value of the advertisement.
All estimates of cost are approximate. Advertisers will be charged with space actually used.
All advertising copy will be subject to the approval of the Victoria Press Ltd., who reserve the right in its sole discretion to classify, reject or insert copy furnished.
Advertisements must comply with the British Columbia Human Rights Act which prohibits any advertising that discriminates against any person because of his race, religion, sex, color, nationality, ancestry or place of origin, or because his age is between 44 and 65 years, unless the condition is justified by a bona fide requirement for the work involved.
While every endeavor will be made to forward replies to box numbers to the advertiser as soon as possible, we accept no liability in respect of loss or damage alleged to arise through either failure or delay in forwarding such replies, however caused, whether by negligence or otherwise.

CIRCULATION REPRESENTATIVES
Duncan, Chemainus—
P. J. Rogers 746-6181
Lake Cowichan—
P. Edwards 749-6771
Nanaimo—
A. Lakey 753-2766

United States Representatives
MATHEWS SHANNON and CULLEN, INC.
New York, Boston, Chicago, Detroit, Philadelphia, Pittsburgh, Cleveland, Syracuse, Charlotte, Atlanta, Cincinnati.

DUNCAN BUREAU
Duncan Financial Centre, 435 Trunk Rd. Office and telephone hours 8:30 a.m. to 5 p.m. Monday to Friday inclusive.
PHONE DUNCAN 746-6181

CLASSIFIED SERVICE FOR DUNCAN COWICHAN RESIDENTS
Classified Ads phoned in to our Duncan office before 3:30 p.m. will appear in the following day's papers
746-6181

NOTICE OF COPYRIGHT
Full complete and sole copyright in any advertisement produced by Victoria Press Ltd. is vested in and belongs to Victoria Press Ltd., provided, however, that copyright IN THAT PART AND THAT PART ONLY of any such advertisement consisting of illustrations, borders, signatures or similar components which is, or are, supplied to Victoria Press Ltd. by the advertiser in the form of engravings, matrices, casts, etc., and incorporated in said advertisement shall remain in and belongs to the advertiser.

1 BIRTHS

BARCLAY — Patrick and Margaret (nee Vaughan Birch) announce the birth of Stephen Patrick, 3530 grams on August 31st, 1974 at the Royal Columbian Hospital.

TURGEON — Born to Mr. and Mrs. D. J. Turgeon, 2220 Mills Road, Sidney at Royal Jubilee on August 30th 1974, a girl, Susan Elizabeth, 6 lbs. 7 oz. A sister for Jeffrey and Michelle. Thanks to Drs. M. Morrison and S. H. Speck and wonderful maternity staff.

5 DEATHS and FUNERALS

ATKINS — On September 2, 1974, in Victoria, Mrs. Kate Atkins of 1125 Hillside Ave., a resident here for 50 years. Widow of George T. Atkins, she leaves one son, Russell G., of Campbell River; three daughters, Mrs. Bernice Phelps of West Vancouver, Mrs. Irene Burgess of Cumberland, Ontario, and Mrs. Audrey Bains of Victoria; five grandsons; three granddaughters; one sister, Mrs. J. F. Hennessy of Ladner, B.C. She was a member of the WI (Craigflower).
Funeral services in McCall Bros. FLORAL CHAPEL, Johnson and Vancouver Streets on Friday, Sept. 6 at 2 p.m. with the Rev. Cyril Venables officiating. Interment at Hatley Memorial Gardens.

BIDDLECOMBE — In the Royal Jubilee Hospital on September 3, 1974, Mr. Harry Biddlecombe in his 85th year of 30 Ontario St. He is survived by his wife Elizabeth; daughter, Mrs. Reginald (Thora) Jury; son Harry; 11 grandchildren; 6 great-grandchildren all of Victoria.
Funeral service in McCall Bros. FLORAL CHAPEL, Johnson and Vancouver Sts. on Friday, September 6 at 1:00 p.m. followed by cremation.

CLASSIFICATION INDEX

VITAL STATISTICS
1 Births
8 Card of Thanks
5 Deaths and Funerals
9 In Memoriams
10 Funeral Directors

NOTICES
14 Announcements
15 Coming Events and Meetings
16 Catering, Banquets and Reception Rooms
20 Lost and Found
11 Monumentals
18 Places to Visit
17 Restaurants

EMPLOYMENT
21 Help Wanted—General
22 Office Help
23 Skilled Trades
24 Sales Persons and Agents
25 Teachers
26 Part Time—Temporary Help
30 Situations Wanted

BUSINESS SERVICES AND DIRECTORY
36 Business Services and Directory

PERSONAL SERVICES
33 Bands, Musicians and Orchestras
40 Business Personals
43 Dancing
42 Education
71 Music Teachers
39 Personals
32 Trade Schools
38 Travel

MERCHANDISING
83 Aircraft
117 Antiques
78 Bicycles
80 Boats and Marine
65 Building Supplies
93 Cameras, Supplies and Photo Finishing
127 Chicks, Poultry, Hatching Eggs, Supplies
135 Farm Implements
12 Florists
60 Fuel
97 Furniture
120 Garden Supplies
99 Groceries, Meat and Produce
130 Heavy Equipment and Machinery
128 Livestock, Supplies and Events
100 Miscellaneous for Sale
103 Miscellaneous Wanted
109 Miscellaneous to Rent
77 Motorcycles
70 Musical Instruments
125 Pets and Supplies
96 Ranges, Stoves and Furnaces
92 Sporting Goods
115 Swaps
63 Timber
98 TV, Stereo, Radio Sales and Service
112 Wanted to Rent, Miscellaneous

AUTOMOTIVE
164 Auto Body and Painting
162 Auto Repairs, Service and Towing
168 Campers, Trailers and Motor Homes
166 Cars and Trucks Wanted
150 Cars for Sale
151 Sports Cars
148 Lease Vehicles
169 Mobile Homes and Parks
149 New Car Directory
160 Parts, Accessories
158 Tires
154 Trucks and Buses
156 U-Drive and Auto Washing

ACCOMMODATION
185 Convalescent and Rest Homes
175 Hotels
178 Summer Homes, Cottages and Resorts
181 Tourist Accommodation

RENTAL
201 Apartments to Rent, Furnished
200 Apartments to Rent, Unfurnished
202 Furniture to Rent
203 Apartments Wanted
206 Duplexes to Rent
207 Duplexes Wanted to Rent
215 Halls, Warehouses, Stores and Offices to Rent
197 Housekeeping Rooms to Rent
199 Housekeeping Rooms Wanted
211 Houses to Rent, Furnished
210 Houses to Rent, Unfurnished
212 Houses Wanted to Rent
190 Room and Board
191 Room and Board Wanted
193 Rooms to Rent
194 Rooms Wanted

FINANCIAL
155 Automobile Financing and Insurance
233 Mortgage Loans and Insurance
234 Mortgages for Sale
230 Personal Loans and Insurance
235 Wanted to Borrow

REAL ESTATE
280 Acreage for Sale and Wanted
240 Business Opportunities
241 Business Opportunities Wanted
247 Commercial or Industrial Properties
258 Condominiums and Townhouses
253 Country Homes and Properties
270 Exchange Real Estate
290 Farms for Sale and Wanted
263 Garages for Sale, Rent, Wanted
293 Gulf Islands Properties
250 Houses for Sale
265 Houses Wanted to Buy
295 Listings Cancelled
268 Listings Wanted
271 Lots for Sale
294 Mainland and Out-of-Province Properties
273 Property for Sale
274 Property Wanted
244 Revenue Property
245 Revenue Properties Wanted
285 Up-Island Properties
256 Waterfront Properties
300 Churches

PHONE DIRECT
386-2121
TO PLACE YOUR CLASSIFIED AD

5 DEATHS and FUNERALS

GODFREY — Mrs. Katherine Godfrey on Sept. 3, 1974, widow of the late John Henry Godfrey. Born in Nanaimo 1891. She is survived by three daughters and a son, Mrs. R. Holstead, Mrs. S. Morgan, Mrs. J. Bushell and Mr. H. Godfrey. Four sisters, five grandchildren and four great-grandchildren.
Funeral services will be held in Sands Westwood Funeral Chapel in Nanaimo on Friday afternnon 1:00 p.m.

LUCAS — Dr. Oscar Charles, on September 4, 1974, at home after a long illness. Dr. Lucas was born in Victoria where he practiced medicine for many years. He is survived by his loving wife Kathleen; his daughter Anne (Mrs. W. I. Walker), Sarnia, Ontario; his son Roger C. of Victoria and two grandchildren, Kathleen and Bruce Walker.
Funeral services will be held in McCall Bros. Chapel, Johnson and Vancouver Streets, on Tuesday, September 10, at 1:00 p.m. Cremation. (Flowers gratefully declined).

PALÓTAS—In Victoria, B.C. on September 1, 1974, Mrs. Roza Palotas, age 82 years. Born in Hungary and had been a resident of Victoria for the past 11 years, residing at 657 Harbinger Avenue. She leaves her daughter, Mrs. V. (Roza) Ettinger, 657 Harbinger Avenue, two grandchildren; a sister in Hungary.
Service will be held in the Sands Mortuary Limited "Memorial Chapel of Chimes" on Friday September 6, 1974 at 3 p.m. Cremation.
SANDS — VICTORIA

PAYNE — Suddenly in Victoria on September 2, 1974, Mrs. Barbara Ann Payne of 801 Ellery St. She is survived by her loving children, Deborah, Richard, Christine and Blair; also her beloved parents, Mr. and Mrs. J. P. Martin of West Vancouver, B.C.; her brother, James E. Martin of North Vancouver; her sister, Shelley Carrington of Edmonton, Alta.; many aunts, uncles, nieces and nephews.
Funeral service in McCall Bros. Chapel, Johnson and Vancouver Sts. on Thursday, September 5 at 4:15 p.m. followed by cremation. (Flowers gratefully declined. Donations, if desired, may be made to the B.C. Cancer Fund, 857 Caledonia Ave.)

ROBINSON — In Langford, B.C., on September 3, 1974, Mrs. Leila Ada Robinson, widow of Bertram Digby Robinson, aged 91 years. Born in St. John, New Brunswick, late residence 567 Goldstream Aver She leaves her nephew, Commander Thomas C. Treherne, Ottawa, Ont.
Service will be in the Sands Funeral Chapel of Heather, Colwood, B.C. on Monday, September 9, 1974, at 10:30 a.m. Archdeacon A. E. Hendy officiating. Cremation.
SANDS — COLWOOD

8 CARDS OF THANKS

WE WISH TO EXPRESS OUR deep gratitude to our many friends and relatives, for the kindness, sympathy and beautiful floral offerings in our recent bereavement, in the loss of dear mother Emily B. Streeter. Special thanks for Donations made to the Heart Fund, and to Rev. A. Calder.
—Michael Streeter, Brian and Rhonda Freney.

9 IN MEMORIAM

MAYHEW — In loving memory of our dear mother, Olive Mayhew, who passed away Sept. 5, 1973.
Gone are the days we used to share,
But in our hearts you are always there.
The gates of memory will never close,
We miss you more than anyone knows.
With tender love and deep regret.
Lovingly remembered by daughters, Jean, Evelyn, son Norm, husband Percy.

THEY SHALL GROW NOT OLD, AS WE WHO ARE LEFT GROW OLD. AGE SHALL NOT WEARY THEM, NOR THE YEARS CONDEMN. AT THE GOING DOWN OF THE SUN, AND IN THE MORNING, WE WILL REMEMBER THEM.
—WITH GRATITUDE, SANDS.

10 FUNERAL DIRECTORS

VANCOUVER SERVING ISLAND
Sands
WE CARE
Dedicated to service
Sensible Prices
SANDS FUNERAL CHAPELS
VICTORIA 388-5155
SIDNEY 656-2932
COLWOOD 478-3821
DUNCAN 746-5212
LADYSMITH 245-2331
NANAIMO 753-2032
Your six community Chapels. Independent, Family Owned and Controlled. Sands since 1912.

INTERNATIONAL FLIGHT CARE
Specializing in shipping to or from anywhere
call collect
A Division of Sands
VICTORIA 388 5155
SIDNEY 656 2932
COLWOOD 478-3821
DUNCAN 746 5212
LADYSMITH 245 2331
NANAIMO 753 2032
Removal and Memorial Service
A Division of Sands
Covering Vancouver Island

McCALL BROS. Funeral Chapels
1400 Vancouver Street
385-4465 — 385-4464 — 385-4467
Professional Service of the Highest Order . . . and at Moderate Cost.
FRIDAY
BIDDLECOMBE, Mr. Harry
1:00 p.m. FLORAL CHAPEL
ATKINS, Mrs. Kate
2:00 p.m. FLORAL CHAPEL
TUESDAY
LUCAS, Dr. Oscar Charles,
1:00 p.m. FLORAL CHAPEL

CUNNINGHAM FUNERAL CHAPEL
(Formerly Chaplin's
1155 Fort Street
Phone 384-5512 or 384-8626
Offering dignified moderate services for all. Geo. S. Cunningham, owner, manager.

THOMSON & IRVING Funeral Chapel
Est. 1906 — Formerly of Winnipeg
A Dignified and Understanding Service at Moderate Cost
PRE-NEED AT NEED
SHIPMENTS
1625 Quadra St. Phone 384-2612

HAYWARD'S CHAPEL
Ready to carry out the family's wishes, quietly, sympathetically, with efficiency and dignity.
386-3505
734 Broughton St.

FIRST MEMORIAL SERVICE
Undertakers for the Memorial Society of B.C. 658-5244.

11 MONUMENTAL

STEWART MONUMENTAL Works Ltd.
ESTABLISHED 1896
Memorial of Distinction
Marble fireplace and tabletops
1403 May ST. 384-3452

MORTIMER'S MONUMENTS
ESTABLISHED 1877
"The Finest in Craftsmanship"
633 DAVID ST. 383-6421

15 COMING EVENTS and MEETINGS

— BINGO —
Prince Edward Legion
751 Station Road
(Langford)
Every Thursday
8 p.m.
Admission $1.00
Extra cards 25c or
5 for $1.00
1—$50.00 jackpot
1—$100.00 jackpot
6 Extra Games
5 Cards for $1.00
Lucky 7

CLASSICAL BALLET
UNDER THE DIRECTION OF AVRIL JOHNS
FROM ENGLAND—U.S.A.
Classes for children and young adults, at all levels of advancement. To be offered in several locations.
CADBORO BAY — CORDOVA BAY
ESQUIMALT—VIEW ROYAL
Classes commence the week of Sept. 9th. REGISTRATION Aug. 26th to Sept. 7th. For further information Call 598-8179 between 9 a.m. and 11 a.m.

BINGO
VICTORIA CHINATOWN LIONS CLUB
FRIDAY, SEPT. 6,
7:30 P.M.
O.A.P HALL
1600 GOVERNMENT ST.
PROCEEDS TO CHARITY

ST. JOSEPH'S BINGO
ST. JOSEPH'S CHURCH HALL
745 WEST BURNSIDE
479-7413
Every Thurs. Night — 7:30 p.m.
5 Early Bird Games — 7:00 p.m.
15 Regular Games $15 each
Full Card $500, $300 or $100
5 EXTRA GAMES
25 cents a card — 5 for $1
Lots of Parking — Concession
Door Prizes

Esquimalt Lions Bingo
O.A.P. Hall
Government St.
Fri. Sept. 6.
Starting Time 7:30 p.m.
10th game $50
20th game $100
Proceeds for
Esquimalt Lions
Charity

RENO
Sept. 29-Oct. 5
4 nights atReno.
4 nights at Reno.
Gift coupons each day.
$90 each double
$95 each twin
One hour only—book now.
LILMURA TRAVEL CLUB
384-9238 after 6 p.m.

SWIM CLASSES
Victoria Chinatown Lions Swim Club. Family Water Safety Swim Classes. Fall Session begins Sunday, Sept. 15, at Crystal Pool. For information and registration, phone or call at the Douglas Pharmacy, 1469 Douglas Street. 385-1541.

TECHNOCRACY INC.
PUBLIC MEETING
Sunday Sept. 8th at 2 p.m., Norway House, 1110 Hillside. Reo McCaslin, authorized speaker. Subject "Technocracy and the Future". Collection.

REGISTRATION FOR BROWNIES and Guides, Esquimalt District will be held on Saturday, Sept. 7th from 1:30 p.m. to 4:00 p.m. at St. Paul's Church Hall, 1379 Esquimalt Rd.

VICTORIA TRACK CLUB
BINGO
OLD AGE PENSIONERS' HALL
THURSDAY, SEPT. 5, 7:15 P.M.

ESQUIMALT BATON CORPS starts up again. Sept. 7th. For more information phone 383-6794. All ages.

MYSTERY TOURS
Leaves V.I. Coach Lines depot every Sunday at 1:30 p.m. Rtn. 5 p.m. $4.50 includes tea. 385-4411.

20 LOST and FOUND

LOST: MALE ENGLISH SETTER, 1 year, white body, black face markings. Lost in Colwood-Langford area. Any information on this animal appreciated. Phone 478-1120 anytime.

LOST: BLACK LEATHER clutch purse on University campus, containing desperately needed tuition fees. Reward. 478-4082.

FOUND: AT ELK LAKE BEACH (Brookleigh Rd.) golden signet ring on Saturday August 31. Owner may claim by identifying initials. 652-1013.

FOUND: SMALL, MALE, PEKcross, white and apricot, blue collar, rhinestones. Animals Crusaders, 386-9832.

LOST: MILLS ROAD, SIDNEY, grey persian cat with orange and white markings, wearing a flea collar. 656-1420.

LOST: SPAYED FEMALE SEAL Point Siamese cat from King George Terrace area. Reward. 592-0522.

LOST: LARGE BLUE RIMMED spectacles. Between Smitty's and Dallas or along Dallas toward Oswego. Please call 384-2480.

LOST: CREAMY BUFF TERrier-poodle cross, 7-year-old female, blue collar, child's pet, reward. 592-4503.

LOST: GERMAN SHORTHAIR, liver and grey Lab Retriever, black, turning grey. Reward. 478-1520.

LOST — LARGE NEUTERED female blue point Siamese cat (cream and gray). Very friendly. Reward. 385-1728 after 5:30 p.m.

LOST IN SIDNEY, SIAMESE sealpoint female cat, 2 years old. Answers to Musette. Reward $10. 656-2774.

LOST: BLACK AND WHITE, mostly collie dog, female 1 year old, Santa Clara-Elk Lake school area, Sept. 3. 658-5378.

LOST: MALE SAMOYED, WHITE with tan marks, floppy ears, name —Sam. Arbutus - Cadboro Bay areas. 477-4549.

REWARD, SHOULDER BAG, lost August 31st, contains French ID, 382-7545 or 383-5335.

FOUND, BLACK 6-MONTH-OLD cat. Near Bob's Boat Rentals. Gorge Road. 385-6406.

LOST KITTEN, 4 MONTH OLD, light ginger male. Government House area. 382-6895.

LOST — FENDER SKIRT '43 CAdillac Sat., Craigflower bridge. 384-8817 after 6:30. Reward.

LOST WEDNESDAY, AUG. 28, female Siamese kitten, 8 months old. Jasmine and Grange. 479-1071.

LOST: 4 BLUE DIETETIC DEPT. uniforms, Jubilee Hospital area, reward. 385-7038.

REWARD—SMALL FEMALE tabby cat, mute, yellow collar. 388-9263.

FOUND: RING, BUTCHART GARdens, Tuesday Sept. 3. 477-6005.

LOST: LARGE GREY AND white male tabby cat. 388-5651.

SELL IT THROUGH CLASSIFIED
DIAL 386-2121

21 HELP WANTED GENERAL

ADVERTISEMENTS IN THIS CLASSIFICATION MUST COMPLY WITH THE BRITISH COLUMBIA HUMAN RIGHTS ACT SEE COLUMN 1

TOWN OF LADYSMITH
BUILDING INSPECTOR
Applications are invited for the position of Building Inspector for the Town of Ladysmith. Duties will consist of the administration and enforcement of all governing bylaws and regulations relevant to building construction in the town, and other related functions.
Applicants should be experienced in the building inspection and other related fields. Salary will be negotiated at a level commensurate with qualifications, background and experience.
Applications in writing setting forth details as to age, experience, personal particulars, education, availability, references and any other pertinent information, should be in the hands of the undersigned not later than the 20th day of September, 1974.
J. W. Runciman,
Town Clerk,
Town of Ladysmith,
P.O. Box 220,
Ladysmith, B.C.

EXPERIENCED NIGHT AUDITOR REQUIRED
Must be Reliable and Bondable. Salary commensurate with experience
Please Phone:
JOHN RICHARDSON
AT CHATEAU VICTORIA
382-4221

BANK OF BRITISH COLUMBIA
752 Fort St. has the following positions available immediately.
PROOF MACHINE OPERATOR to operate N.C.R. machine. Related Canadian banking experience essential.
PART TIME TELLERS to work from 11 a.m. - 4 p.m. Related Canadian banking experience essential.
Part time staff also required in ledger department. All interested applicants please contact Mr. M. Guterres at 388-5511 or apply in person. All applications will be treated in strictest confidence.

CHILD CARE COUNSELLORS male and female, over 25, with child care agency or related experience.
Programme co-ordinators for Child Care assessment—treatment centre and therapeutic group home. To work closely with the Director. Prefer experienced senior Child Care Counsellor or person in related Health Science discipline, i.e. Public Health nursing, social work, teaching, etc. Male or female.
For any of the above positions please write for application forms to South Okanagan Human Resources Society, 1295 Manitoba Street, Penticton, B.C.

IF YOU LIKE WORKING WITH people, food, responsibility, and you're over the age of 20 perhaps this is the job for you. We are looking for career minded cooks that want to grow with a local pizza chain. We offer company benefits and training on the job. Applicants should be willing to work shift work. Apply in person at 858 Esquimalt Rd., between 10 a.m.-4 p.m. or phone Mr. Langlois 382-6145 for appointment.

White Spot
Requires coffee shop, kitchen and car hop personnel. Top pay and benefits. Full time and short day shifts required. Apply in person, White Spot, Town and Country Shopping Centre.

POTENTIAL MANAGER IS wanted by a large international finance company. We offer on the job training and all large company benefits. Applicants must have complete high school education and own a car. Apply in person to Beneficial Finance Co. No. 130-727 Johnson St., Victoria.

SMALL BASEMENT SUITE fully furnished if desired including telephone, heat, hydro and cablevision in exchange for occasional babysitting. No housework involved. Handicapped person or pensioner welcome. Ideal situation for person on limited income. 383-1381.

STUDENTS
Would you like a few bucks in your pocket? Come and see Shané at 1900 Douglas between 3 - 4:30 p.m.

EXPERIENCED WAITERwaitress, 18 to 25 years, for alternating of shifts, of one month days one month nights. Excellent gratuities. Must wear skirt for working. 386-0373.

RESIDENT CARETAKER COUple for trailer park. General Maintenance, references required, in exchange for 3 bedroom home, utilities included. Phone between 6-9 p.m. 382-4322.

WAREHOUSEMAN
McLaren Electric requires immediately a full time warehouseman. Phone Mr. Finnigan or Mrs. Kelly, 386-1461.

NURSES AID OR PRACTICAL Nurse, 3 nights week, also 3 evenings. Start $2.55. Cook for afternoon and 2 days a week, Saturday and Sunday. 384-8631, 479-5720.

RELIABLE MATURE WOMAN required to babysit 4-yr.-old-girl, my home, Central Saanich. Car helpful but not essential. 5 day week. 652-3846 evenings.

MATURE AND RELIABLE HELP required for permanent position in small rest home. Saturday, Sunday, Monday and Tuesday, from 3 p.m. to 10 p.m. Call 386-3813.

NIGHT AUDITOR AND DESK CLERK
Experience with N.C.R. 4200 is preferable. Apply in person at the Red Lion Motor Inn.

CONCESSION ATTENDANT wanted must be available 5 nights a week, including weekends. Apply P.O. Box 1836.

FRONT END SERVICE STATION attendant; also mechanic for service station. Victoria Press Box 549.

LADY WANTED, FEW HOURS one day weekly, Sidney. 656-3294 after 6 p.m.

DISHWASHER NIGHT SHIFT only, apply Pauls Drive-In, 1900 Douglas between 1 and 3 p.m.

RELIABLE LADY FOR GUEST house, light duties, shift work 1-6 p.m. $2.50 hour. 382-6521.

PART TIME WEEKDAY SITTER needed; one baby, my home Bay and Kings area. 385-3896.

LADY FOR RESTHOME 8 a.m. - 4 p.m. full time. Nurses Aid preferred. 385-9821.

RELIABLE PART TIME BABYsitter; vicinity of Vic. West Elementary School. 384-7798.

BABYSITTER NEEDED FOR after school, near Richmond Elementary. 592-3506.

EXPERIENCED SEAMSTRESSES for piece work, call Judy Folk Puppets, 477-4579.

APPRENTICE NEEDED FOR hairdresser. 382-6611.

NURSES' AIDES FOR SMALL resthome. 598-7721.

21 HELP WANTED GENERAL

PAUL'S Restaurant
Has immediate openings for waitresses and waiters, full time. Only those with experience need to apply. Paul's Restaurants, 1900 Douglas St.

EXPERIENCED PERSON REQUIRED FOR MORNING SHIFT IN HOTEL DINING ROOM AND COFFEE SHOP. APPLICANTS MUST BE NEAT AND WELL GROOMED. 384-7541 BETWEEN 10-11 A.M. and 2-3 P.M. WEEKDAYS.

AVON
Do something when your children are in school. Be an Avon Representative. Meet people, have extra money for clothes. Choose your own hours. Interested?
Call: Miss Binder. 384-7345.

THE GLENDALE LODGE SOCIETY
requires dietary aides and Ward Assistants immediately. $3 per hour (1973 rates). Must have transportation. 479-7101, local 228.

NEEDED: GENERAL HELPERS. Full-time and part-time; also needed, someone to care for pet cemetery. Must have some knowledge of gardening. Apply in person Good Shepherd Shelter, Mill Bay.

HAVE IMMEDIATE OPENING for driveway salesperson. Life and health insurance, paid vacation. Apply Uplands Gulf Service Centre and Car Wash at Hillside and Shelbourne.

HAVE IMMEDIATE OPENING for full-time person to lubricate cars. Life and health insurance, paid vacation. Apply Uplands Gulf Service Centre and Car Wash at Hillside and Shelbourne.

RELIABLE, MATURE PERSON, to care for 3 small children, ages 16 months, 3, 5, in my home. Monday-Friday 9-5 or 12-5 varying. No housework. Morningside West. Gordon Head area. 477-5886.

EXPERIENCED CHAMBERMAID AND LAUNDRY HELP REQUIRED BY NEW HOTEL. 384-7541 BETWEEN 10-11 A.M. AND 2-3 P.M. WEEKDAYS.

OPENING FOR SERVICE STATION manager, one full-time front-end man, and one part-time. Will pay to qualification. 3005 Douglas st.

RELIABLE MATURE WOMAN, for housekeeping duties, able to work weekends part-time. Apply in person, Capri Motel, 21 Gorge Road East. No phone calls please.

WAITER OR WAITRESSES wanted, part and full time. Wages above minimum. Apply at lunch counter at F. W. Woolworth's, 1200 Douglas.

COOKS WANTED IMMEDIATELY, good wages to the right person. Apply in person 850 Douglas, Smitty's Pancake House.

COMBINATION MAN REQUIRED for Beverage Room, small Country Hotel, experience preferred. Victoria Press, Box 517.

ADVERTISING SALES PERSON for The Saanich Courier Weekly. Previous experience helpful but not essential. 383-6442.

EXPERIENCED NURSES' AIDE, 6 hour shifts, apply Glenwarren Private Hospital, 383-2323 between 8 a.m. - 3 p.m.

SITTER REQUIRED WEEKLY for girl, 5, and boy, 7. George J. School area. Your home or mine. 386-7156 after 6 p.m.

WANTED, FULL TIME SERVICE station attendant, must be able to do some lube work. Victoria Press, Box 524.

WANTED IMMEDIATELY, EXperienced general maid, 7:00 a.m. - 1:00 p.m., Monday-Friday, Newport Guest House. 598-3812.

PERSON TO WORK IN ACcounting office, some bookkeeping experience and typing, of course. Reply Victoria Press, Box 518.

CARE FOR TWO NICE CHILdren, my home or yours, Millstream Rd. Call 382-9944 after 6:00 p.m.

HOUSEKEEPER FOR ACTIVE family with little boys, 5 day week, 8 a.m.-4 p.m. Near Camosun College. 592-7072.

WARD AID FOR PERSONAL Care Home, able to live in, training provided. Also kitchen help. 385-4922.

MATURE HOUSEKEEPERS REquired immediately for full-time positions. Apply in person, mornings only, at 270 Government.

DENTAL HYGENIST FOR BUSY preventative orientated group practice. Excellent working conditions and salary. Phone 592-2494.

BABYSITTER NEEDED, 5 DAYS a week, my home, Glanford area. Position open to unwed mothers. Phone 479-3197 after 5.

COUNTER CLERK FOR MEAT market, 40 hour week, prefer some experience, but will train suitable person. 477-2242.

EXPERIENCED SALAD-SANDwich Maker, $3.55 hour. Apply Bastion Inn, 1140 Government St., 388-9166.

LIGHT GENERAL DUTIES, Bowling Lanes. 9:30 to 5 p.m. weekdays. Mature person required. Apply Victoria Press, Box 528.

EXPERIENCED WAITRESSwaiter for downtown specialty restaurant, good day working hours. 385-4666.

EXPERIENCED DINING ROOM waitress-waiter, 5-9 p.m. Steady employment. Apply in person, Tokai Villa, 1122 Yates St.

FRONT DESK CLERK REquired, experience preferred but not necessary. 382-2151, 8 a.m. to 4 p.m.

COUNTER HELP WANTED To train for part-time work. Apply Mr. Bailey or Mr. Kazakoff at Victoria Meat Market, 625 Johnson St.

DINING ROOM, LOUNGE AND cabaret personnel. Apply Mr. Mitchell, after 5 p.m. Red Lion Motor Inn.

MUSHROOM PICKER WANTED. 20 to 40 hours per week. Jacobsen's Mushroom Farm phone 652-2386.

PERMANENT POSITION OPEN for mature experienced nurses' aide in rest home. Evening shift 5:30-9:30. $3.00 per hour. 384-1750.

MATURE CLEANING LADY housekeeper for rest home, good wages for right person. 385-0679.

WANTED IMMEDIATELY, CARpenter for roughing and finishing. Phone 477-1545.

JANITORESS WANTED 4:30-9 p.m. Monday-Friday. Victoria Press, Box 516.

WANTED, BABYSITTER, MY home, 2 children. Phone after 8 p.m. 383-5932.

MATURE, EXPERIENCED waitresses-waiters. Apply in person, Scott's Restaurant.

RELIABLE BABYSITTER WANTed, 5 days per week, 8-2:30. 383-2120.

EXPERIENCED RESPONSIBLE waitress-waiter with short-order cooking. Call 384-1344.

MATURE RELIABLE PERSON for rest home. Morning or afternoon duty. 384-6452.

EXPERIENCED TELLER REquired, full time, Bank of Montreal, Royal Oak. 479-1645. Ask for Mrs. Hunt.

FRONT END HELP WANTED, full time. Apply 225 Menzies.

CAFETERIA HELP, 3-11 P.M. shift. 383-3731.

WANTED, CLASS 1 DRIVERS for hauling live poultry. 478-1747.

HOUSEKEEPER - COMPANION, live-in, 592-6814 after 5.

EXPERIENCED SEWER REquired. 385-7188, anytime.

SHORT ORDER COOK, APPLY in person Melrose Cafe.

21 HELP WANTED GENERAL

MANAGEMENT TRAINEE
Excellent opportunity for advancement in one of Canada's largest consumer finance companies. Continued growth in British Columbia, requires that we hire additional staff. We provide an excellent on the job training programme. Liberal employee benefits. If you are interested in a challenging career contact:
PACIFIC FINANCE CREDIT LTD. (a member of the Trans-America group of companies). 210 - 1207 Douglas St., Victoria, B.C.

INVENTORY CREW CLERKS
This position would suit female Victoria resident. Must be free to travel for stock taking in retail stores throughout B.C. and Alberta. Travel and accommodation provided. Hours irregular. Job training available. Applicants should have an aptitude for working with figures. Minimum wage starts. Please apply in writing with full particulars and phone number to Mrs. Green, 2564 Penrhyn Street, Victoria, B.C.

BRANDS RESTAURANTS LTD.
Has vacancies for experienced waiters-waitresses and Grill Cooks. Full or part-time, also persons to train for these positions. Please apply in person 1009 Government St.

White Spot
Requires coffee shop, kitchen and car hop personnel. Top pay and benefits. Full time and short day shifts required. Apply in person, White Spot, Town and Country Shopping Centre.

WHITE SPOT LTD.
DOUGLAS CALEDONIA
We now have openings for full time waiter-waitresses. Applicants should be neat in appearance and able to work any shift, weekends included. Meals, skirted uniforms and other company benefits. Apply between 2-5, 7-10.

SARAH COVENTRY
Canada's leading fashion jewelry company needs managers and demonstrators to show their August and Christmas lines. No experience needed. No investments. Excellent weekly earnings. Call 384-8842.

DRIVE-IN RESTAURANT
For day shift 10 - 6 p.m., steady job for mature person with experience in serving at window and grill cooking etc. Above minimum wages to capable worker. Apply for interview after 1 p.m. 382-1222.

REQUIRED IMMEDIATELY store detective, experienced preferred but not necessary, training provided. Starting wage $2.75 per hour, car is essential, phone 386-9441 for appointment between 12-5 p.m. Monday thru Friday.

McDONALD'S WANTS YOU
FULL or PART-TIME DAYS
Monday to Friday, inquire 9-11 a.m., 2-4 p.m., McDonald's Restaurants, 980 Pandora.

LIVE-IN HOMEMAKERS
Opportunities for semi-retired ladies to help their local communities. Your experience needed by HEALTH CARE SERVICES UPJOHN LIMITED. Call us at 388-6639 Monday - Friday 9-4:30.

CARPENTER
Who at the same time can do electrical work urgently needed to finish basement suite? Work may be done weekends if necessary. Good pay for proficient worker. 383-8439 after 7 p.m.

JANITORS
Man and wife required in Sidney area, $1000 per month plus fringe benefits, 8 hours each per week. Steady employment. Victoria Press Box 525.

COMMISSION DRIVER WITH small economical vehicle, for city wide delivery service. Neat appearance a must, also must be available weekends. Phone Dial A Bottle. 592-1296.

SECRETARY FOR BOYS' PRIvate school. Oak Bay. Hours: 9:00 a.m.-1:00 p.m., 4 days per week. Apply Victoria Press, Box 521, stating age, experience, and references.

DRAPERY MANAGER
Experienced drapery sales manager for expanding local company. All replies in confidence to Victoria Press Box 532. Our staff are aware of this ad.

WANTED A YOUNG M

23 SKILLED TRADES

MacMILLAN BLOEDEL

requires

4th CLASS STATIONARY ENGINEERS

For our Harmac Pulp Mill located 8 miles south of Nanaimo. These are permanent positions and successful applicants must be prepared to take up residence in the Nanaimo area.

Applicants must possess a Ticket and should also be aware that they will be required to work on non-Ticketed jobs and to fill 4th Class positions on a relief basis as required. For further information please contact:

V. Mauro, Employment Office
1196 West Pender St.
Vancouver, B.C.
V6E 2R9
or
B. Prothman
Harmac Division
Nanaimo, B.C.

EXPERIENCED FRAMING SUBcontractor required for 4 custom houses. Victoria Press, Box 511.

FRAMING CARPENTER REquired immediately, good wages, apply at job, 1870 MacKenzie Ave.

LADIES WEAR STORE REquires experienced seamstress. Top wages. Apply Victoria Press, Box 502.

EXPERIENCED CABINET maker, permanent position, Victoria Press, Box 503.

24 SALES PERSONS AND AGENTS

ADVERTISEMENTS IN THIS CLASSIFICATION MUST COMPLY WITH THE BRITISH COLUMBIA HUMAN RIGHTS ACT SEE COLUMN 1

Opportunity For Sales Career

Investors

requires a mature career-minded person to offer the complete program of financial services.

Company benefit include:
—training program
—profit sharing plan
—promotion for capable people
—stock purchase plan

For the professional salesman or for the person who would like to be one, we offer a rewarding sales career with excellent income.

Contact Mr. D. A. Jenson at 388-4234 between 8:30 and 4:30, after 5:00 call 477-4208.

TAKE YOUR . . . BIG STEP

. . . By qualifying for one of our career sales opportunities. Because of the outstanding growth of our company, we are selecting 3 additonal men to train for future sales management and executive positions.

EXPERIENCE UNNECESSARY

If you are:
—Sports minded
—19 or over
—Bondable
—High School graduate
—Dependable
—Own A Good Car

This can be your big step forward! If selected, you will receive 2 weeks training in Vancouver, expenses paid and then be guaranteed a minimum of $700.00 a month to start while being trained in the field.
Many of our salesmen earn $10,000 and more their very first year.
TAKE YOUR BIG STEP — To arrange for an interview call:
JOHN SAGAN
383-9126

SALES OPPORTUNITY

ADAMS BRANDS LTD., a division of Warner Lambert Canada Ltd., manufactures and distributor of such outstanding products as Dentyne, Chiclets, Rolaids and Certs, has an interesting and challenging opportunity for an aggressive salesman responsible for calling on wholesalers and retail trade in the Vancouver Island area.

WE REQUIRE A MAN:
—with a high school education.
—experience selling in route sales not essential.
or merchandising an asset, but not essential.

THE POSITION OFFERS:
—complete training program
—excellent salary and bonus arrangement
—personal advancement opportunities
—outstanding range of benefits
—company car and travelling expenses

Applications, providing full details of education and experience to be forwarded, in confidence, to:

Victoria Press, Box 436

CITY TRUST

LICENCED REALTORS

We have a number of openings for active sales personnel. We offer Free-parking, advertising and group life insurance as well as comparable commission split, modern and spacious office accommodation, Xerox copy machine and

AMPLE MORTGAGE FUNDS

If you have considered a change, we would be pleased to hear from you. Drop in for a chat or telephone Terry Fortune, F.R.I.(C.), R.I.(B.C.), Real Estate Manager, 477-9551. CITY SAVINGS and TRUST CO., 3647 Shelbourne St. (in the Plaza) or at home 598-1544. All enquiries will be kept confidential.

CAREER OPPORTUNITY
MARINE SALES

Mature individual for rewarding opportunity to sell at Victoria's Leading Marine Centre. Applicant must have first hand knowledge of boating in general or be able to adapt to boat and motor sales. We sell only top line products, requiring top calibre personnel. Salary and attractive commission. Reply in person only to Mr. R. Gibson.

GIBSON POWER CRAFT CENTRE
2520 GOVERNMENT ST.

REAL ESTATE
SALES PERSONNEL
REQUIRED FOR
OPEN HOUSES

2 licenced professional sales people are needed immediately to become part of our condominium sales force. Reply in confidence to Don Whyte or Alec Gower 592-7107
WHYTE AND GOWER
OAK BAY PROPERTIES LTD
2227 Oak Bay Avenue

PROGRESSIVE IMPORT CAR dealership requires professional salesman. Better than average income and all company benefits, congenial working conditions. Call Michael O'Donnell, 386-6707 days, 386-6948 after hours.

24 SALES PERSONS AND AGENTS

REAL ESTATE AGENT REquired for our Vancouver Island Mainland branch office. Insurance licence preferred. Guaranteed remuneration of $1,200 a month. Please submit resume in confidence to Victoria Press, Box 536.

CLERICAL AND SALES Trainee

Driver's license required. Car an asset. Victoria Press, Box 413.

25 TEACHERS

ADVERTISEMENTS IN THIS CLASSIFICATION MUST COMPLY WITH THE BRITISH COLUMBIA HUMAN RIGHTS ACT SEE COLUMN 1

TEACHER WANTED FOR COoperative pre-school, Lakehill District. Oct. A.M. program 3-4 year old children. Mrs. V. Angus 479-3284 for information. Applicants must be fully qualified and registered with Community Care Facilities.

WANTED, TEACHER FOR PRIvate School in Victoria, Grades 4 to 5, approximately 8 pupils. Victoria Press, Box No. 506.

TEACHER FOR PHYSICS II AND 12, private school. 598-7631, 598-6929, 383-1873, 598-5206.

26 PART TIME OR TEMPORARY HELP

ADVERTISEMENTS IN THIS CLASSIFICATION MUST COMPLY WITH THE BRITISH COLUMBIA HUMAN RIGHTS ACT SEE COLUMN 1

RELIABLE PERSON TO RUN INdustrial canteen 4 hours a day to start. Could work into full time, Monday to Friday. Should live in the Admirals Rd. area. Apply Victoria Plywood Canteen or phone 385-9520.

CAPABLE PERSON TO RELIEVE in small guest house, from Sat. 6:30 p.m. through 'til Sunday 9:30 p.m. Consists of usual household duties. 383-5840.

EXPERIENCED PART TIME dining room waiter-waitress, apply in person between 10-12 noon, James Bay Inn, 270 Government St.

PART-TIME BABYSITTER FOR 2 girls ages 5 and 2, this includes some Sat. and must be near Oaklands school. 385-3183.

PART TIME COOK REQUIRED for preparation of light meals during weekdays. Quiet and pleasant atmosphere. 598-4521.

BABYSITTER WANTED, MY home, 3 mornings per week, 8:30-12:30. Carey-Tillicum area. 479-7530.

MATURE EXPERIENCED PARTtime restaurant help required. Royal Oak Restaurant. 479-7214.

30 SITUATIONS WANTED

CONSTRUCTION SUPERVISOR
Wide experience in most aspects of building trade. Available very soon to reputable contractor or firm in need of man familiar with planning, design, estimating, purchasing, allotting of contracts, able to manage large crews, control costs and make you money. Total abstainer and in good health. 592-6601.

HEALTHY COUPLE IN THEIR 50s wish to take over management of an apartment block preferably 60 suites or more. Have experience meeting the public. Husband has some knowledge of carpentry, electrical, plumbing and general household repairs. Have tools. Both have full knowledge of flower gardening as well as shrubs. Call 382-7627 for further information.

JUST RETURNED VICTORIA, looking for permanent position. Can take charge small office, 2 years' experience in Chartered Accountant's office. Good knowledge of all phases, clerical and accounting. Typing. Please call 384-0939 — Carole.

THE EXPERIENCED AND EFficient services of a recently immigrated private secretary are available to undertake typing jobs at home. So if you are that busy Executive who could do with additional help, please call 642-5978 weekdays, 9-12.

SOMEONE MUST HAVE INTEresting day work for enthusiastic reliable English RN, and mother, 12 years' varied experience, open to ideas. 385-3219.

DAY CARE FOR CHILDREN 8:30 - 5:30, Gordon Head area, qualified supervisor, home atmosphere, pre-school program to begin in October, 477-9918.

RELIABLE PERSON LOOKING for a full time babysitting job in the Langford-Colwood area. Phone 478-2851, ask for Debbie.

CASUAL WORK — PAINTING, gutters cleaned, lined, downpipes installed. Repairs, anything. Reasonable. 388-7941 384-0912 Wesley.

MALE SEEKS WORK, ACCOUNtancy, payroll, etc. Been office manager for 8 years in England. 477-4332 after 6:30.

URGENTLY NEEDED BY EFficient woman — work in hospital, prefer night shift. Call 385-4250 only 9 a.m. to 4:30 p.m.

RESPONSIBLE DAY CARE FOR preschooler. Clean home, fenced yard, playmates. Esquimalt, 385-5078.

WILL LOOK AFTER CHILDREN in my home - Monday to Friday. Phone 384-5436.

RELIABLE PERSON REQUIRES full time baby sitting. Ages from 2-10. View Royal area. 479-1485.

MOTHER OF ONE WOULD LIKE to babysit my home, excellent care in Esquimalt area, 386-8016.

KINDERGARTEN TEACHER will babysit at my home, near Shelbourne and Blair. 477-9884.

INSTANT DAYCARE, NEWBORN up to 3 years old, $4.50-$5.00 a day. Vic. West area. 383-4738 anytime.

DAY CARE, MY HOME. TOLMIE school area. 388-4897.

33 BANDS, MUSICIANS and ORCHESTRAS

ROCK ORGANIST WOULD LIKE to join established group or form cabaret group. Call Scott evenings, 477-9990.

VERSATILE GUITARIST NEEDS steady work. Call Kim Ratcliff 477-5461.

VERSATILE DRUMMER REquired, immediately for Combo including piano, sax. 479-3332.

ORGAN AND-OR ELECTRIC piano required for versatile group. Phone 479-4760 after 5.

DRUMMER NEEDED IMMEDIately. Call George at 477-5835 or Dave, 384-4848.

3-PIECE MUSICAL COMBO, available for weddings, dances, etc., 384-3704.

WEDDINGS, SPECIALIZED music. James, Gurr. 478-2468.

36 BUSINESS SERVICES AND DIRECTORY

Accounting Service

SIMKIN ACCOUNTING SERVICE
31-A CADILLAC BUILDING
(TOP FLOOR)
VICTORIA, B.C. 386-7074

Appliance Repairs

SMALL AND MAJOR APPLIance parts. Sales and service business. Well established and equipped, good turnover and reasonably priced to sell. Owner moving to Interior. Allwork Appliances Ltd., 490 Island Highway, Campbell River, B.C., 287-7451.

Auto Glass

AUTO GLASS
MOBILE-VAN HOME SERVICE
our specialty
BOSSOM GLASS CO. LTD.
I.C.B.C. Insurance Claim Centre
382-3031

Cabinet Making

FOR CABINET MAKING AND INstalling call Nigel at 656-3018. Free estimates.

TV PROGRAM LISTINGS

EVENING

CBUT 2 Vancouver · KOMO—4 Seattle · KING—5 Seattle · CHEK—6 Victoria · KIRO—7 Seattle · CHAN—8 Vancouver · KCTS—9 Seattle · KSTW—11 Tacoma · KVOS—12 Bellingham · KTVW—13 Tacoma

6 P.M.
2—Sportscene
4—News
5—N F L : Pittsburgh at Dallas
6—News
7—News
8—News
9—Zoom
11—Star Trek
12—Circle of Fear
13—Lost in Space

6:30 P.M.
2—Hourglass
4—News
5—Football continued
6—News
7—Mike Douglas
8—News
9—Day at Night
11—Star Trek
12—News
13—Lost in Space

7 P.M.
2—Hourglass
4—To Tell the Truth
5—Football continued
6—Unquiet Forest — Special
7—Mike Douglas
8—Unquiet Forest — Special
9—Alternatives for Washington
10—Sky Tonight
11—The Saint
12—Billy Graham
13—Land of Giants

7:30 P.M.
2—Celebration
4—Issues '74
5—Football continued
6—Special continued
7—New Dating Game
8—Special continued
9—Environment
10—You and the Law
11—Saint continued
12—Billy Graham continued
13—Land of the Giants

8 P.M.
2—To See Ourselves
4—Evil Knievel — Special
5—Football continued
6—To See Ourselves
7—The Waltons
8—Hollywood Palladium — Special
9—Evening at Pops
10—Student Forum
11—WFL Football
12—The Waltons
13—Movie: The Egg and I

8:30 P.M.
2—Ceilidh
4—Special continued
5—Football continued
6—Ceilidh
7—Waltons continued
8—Special continued
9—Evening at Pops
10—Project Travel
11—Football continued
12—Waltons continued
13—Movie continued

9 P.M.
2—Irish Rovers
4—Streets of San Francisco
5—Peggy Fleming — Special
6—Mannix
7—Movie: Lonely Are the Brave
8—Streets of San Francisco
9—The killers — Special
10—Capital Planning
11—Football continued
12—Fall Preview
13—Movie continued

9:30 P.M.
2—Chic and the Man
4—'Frisco Streets continued
5—Special continued
6—Mannix
7—Movie continued
8—'Frisco Streets continued
9—Special continued
10—Capital Planning
11—Football continued
12—Movie: Fireball 500
13—Movie continued

10 P.M.
2—V.I.P.
4—Toma
5—Dora's World — Special
6—Emergency
7—Movie continued
8—Toma
9—Special continued
11—Football continued
12—Movie continued
13—Tony Bennett

10:30 P.M.
2—Encounter
4—Toma continued
5—Special continued
6—Emergency continued
7—Movie continued
8—Toma continued
9—Day at Night
11—Football continued
12—Movie continued
13—1974 Indianapolis Highlights

11 P.M.
2—News
4—News
5—News
6—News
7—News
8—News
11—Untouchables
12—Movie continued; News
13—Name of the Game

11:30 P.M.
2—News
5—Beauty Pageant — Special
6—News
7—Movie: Disorderly Orderly (11:45)
8—News
11—Untouchables
12—Movie: Hook, Line and Sinker
13—Name of the Game

12 MIDNIGHT
2—Movie: Night Creatures
4—Special continued
5—Special continued
6—Movie: Beachhead
7—Movie continuid
8—Movie: Beachhead
12—Movie continued
13—Name of the Game

12:30 A.M.
2—Movie continued
4—Special continued
5—Tomorrow (1:00)
6—Movie: The Caretakers (1:55)
7—Movie continued
8—Movie: The Caretakers (1:55)
12—Movie continued

ALL TIMES ARE LOCAL

CHANNELS RESERVE RIGHT TO MAKE LAST-MINUTE CHANGES

EARLY FRIDAY

8 A.M.
4—Jeff's Collie
5—Today
6—Canada A.M.
7—J. P. Patches
8—Canada A.M.
11—Beaver
12—Frisky Frolics
13—Cartoons

8:30 A.M.
4—News
5—Today
6—Island Good Morning
7—Captain Kangaroo
8—Romper Room
11—New Zoo Revue
12—Frisky Frolics
13—Cisco Kid

9 A.M.
4—News
5—Seattle Today
6—Ed Allen
7—News
8—Party Game
11—Joker's Wild
12—Joker's Wild
13—Burke's Law

9:30 A.M.
4—Not for Women Only
5—Seattle Today
6—Pay Cards
7—News
8—Pay Cards
11—Gambit
12—Gambit
13—Burke's Law

10 A.M.
2—Mon Ami; Friendly Giant
4—Merv Griffin
5—High Rollers
6—Mon Ami; Friendly Giant
7—Now You See It
8—Eye Bet
11—Calendar
12—Now You See It
13—Detectives

10:30 A.M.
2—Mr. Dressup
4—Merv Griffin
5—Hollywood Squares
6—Mr. Dressup
7—Love of Life
8—Kareen's Yoga
11—Calendar
12—Love of Life
13—Jack La Lanne

11 A.M.
2—Sesame Street
4—Merv Griffin
5—Jackpot
6—Golden Years
7—Young and the Restless
8—Summertime '74
11—Get Smart
12—Young and Restless
13—Honey West

11:30 A.M.
2—Sesame Street
4—Pyramid Game
5—Celebrity Sweepstakes
6—Eye Bet
7—Search for Tomorrow
8—Summertime '74
11—Mayberry R.F.D.
12—Search for Tomorrow
13—Galloping Gourmet

12 NOON
2—Luncheon Date
4—Password
5—Jeopardy
6—News; Ida Clarkson
7—News
8—News; Beat the Clock
11—My Favorite Martian
12—Merv Griffin
13—Movie: Torpedo Alley

12:30 P.M.
2—Luncheon Date
4—Split Second
5—Days of Our Lives
6—Movie: Sandra (12:45)
7—As the World Turns
8—Movie: Sandra (12:45)
11—Cartoons
12—Merv Griffin
13—Movie continued

1 P.M.
2—First Five Years
4—All My Children
5—Doctors
6—Movie continued
7—Guiding Light
8—Movie continued
11—Movie: Women in White
12—Merv Griffin
13—Movie continued

1:30 P.M.
2—Family Court
4—Let's Make a Deal
5—Movie: A Flea in Her Ear
6—Movie continued
7—Movie: Sail a Crooked Ship
8—Movie continued
11—Movie continued
12—To Tell the Truth
13—Virginian

2 P.M.
2—Juliette and Friends
4—Newlywed Game
5—How to Survive a Marriage
6—Movie continued
7—Price Is Right
8—Movie continued
11—Movie continued
12—Price Is Right
13—Virginian continued

2:30 P.M.
2—Little Concert
4—One Life to Live
5—Somerset
6—Talk Back
7—Match Game
8—Somerset
11—Movie; Cartoons
12—Match Game
13—Movie continued

3 P.M.
2—Take 30
4—General Hospital
5—Name That Tune
6—Take 30
7—Tattletales
8—Another World
11—Marine Boy
12—Mike Douglas
13—Cisco Kid

3:30 P.M.
2—Edge of Night
4—Girl in My Life
5—Movie: A Flea in Her Ear
6—Edge of Night
7—Movie: Sail a Crooked Ship
8—What's the Good Word
11—Speed Racer
12—Mike Douglas
13—Cartoons

4 P.M.
2—Forest Rangers
4—Brady Bunch
5—Movie continued
6—Forest Rangers
7—Movie continued
8—Anything You Can Do
9—Sesame Street
11—Flintstones
12—Cartoons
13—Cliffhangers

4:30 P.M.
2—Bagatelle
4—Bonanza
5—Movie continued
6—Bagatelle
7—Movie continued
8—Flintstones
9—Sesame Street
11—Munsters
12—Fall Preview (4:50)
13—Bullwinkle

5 P.M.
2—Vancouver Aquarium
4—Bonanza
5—Movie continued
6—Family Affair
7—News
8—Mod Squad
9—Mister Rogers
11—I Dream of Jeannie
12—Invaders (5:20)
13—Westerners

5:30 P.M.
2—Partridge Family
4—News
5—News
6—News
7—News
8—Mod Squad
9—Electric Company
11—Beverly Hillbillies
12—Invaders
13—Batman

RADIO LOG

AM Stations — Victoria: CJVI, 900; CFAX, 1070; CKDA, 1220; Vancouver: CJOR, 600; CBU, 690; CKLG 730; CKNW, 980; CKWX, 1130; CHQM, 1320; CFUN, 1410. Seattle: KIRO, 710; KOMO, 1000; KING, 1090. Bellingham: KARI, 550. Port Angeles: KONP, 1450.

FM Stations — Victoria: CFMS, 98.5. Vancouver: CKLG, 96.3; CFQM, 103.5; CBC, 105.7; CBUF, 97.7 (French—6 a.m. to 1 a.m.). Seattle: KIXI, 95.7; KLSN, 96.5; KING, 98.1; KIRO, 100.7; KETO, 101.5. Tacoma: KTNT, 93.7; KLAY, 106. Edmonds: KBIQ, 105.3. Bellingham: KERI, 104.3.

Major Newscasts: CBC-FM, 4 p.m.; BBC News, Monday to Saturday: National news: CFAX, CKDA and CJVI, 8 a.m., 12 noon (noon report), 5:30 p.m. (news hour); Saturday and Sunday, 8 a.m., 12:30 p.m., 6 p.m. and 10 p.m.

Most stations broadcast news bulletins on the hour and on the half-hour at early morning and evening peak periods.

36 BUSINESS SERVICES and DIRECTORY

Carpenters

FRAMING CREWS
Available, experienced in house and apartment construction. Phone 386-1713 or 386-9584. Landmark Consultants

EXPERIENCED CARPENTRY renovations, decks, basement finish, additions, repairs, reasonable rates. References. 384-2323.

SUNDECKS OUR SPECIALTY
Call 652-3536 after 5 p.m. for a free estimate. We also handle fences, patios, sidewalks, etc.

FINISHING CARPENTRY
Exclusive winding stairways a specialty. $9.50 per hour or contract. 652-2431.

ADDITIONS, ALTERATIONS, wood windows, cabinets, mill-work, door frames, B. Lidstone Construction. 386-6914.

QUALITY WORK AT REASONable rates. Additions, renovations. Estimates, plans. Glover, 656-3745.

ALL PHASES IN CARPENTRY work, additions, etc. Reasonable. 388-5358.

EXPERIENCED 2-MAN FRAMing crew available immediately 479-2577.

ARBORITE WORK AND ALTERations. Reasonable rates. Work guaranteed. 385-7942.

SMALL JOBS MY SPECIALTY. Howie. 478-4705.

CARPENTER, SEMI-RETIRED, repairs and renovations. 479-6598.

FRAMING CREW WANTS WORK. 383-6361.

SMALL CARPENTER JOBS AND estimates. 598-7392 after 6 p.m.

Carpets and Linoleum

CARPET TREND
DEVALUES
CARPET PRICES
FREE ESTIMATES

SPECIAL
HARDINGS: Lynnwood Acrilan Plus — The Ultimate Family Textured Plus. Reg. $16
WHILE PRESENT STOCK LASTS
$9.95 SQ. YD.

ALSO SEE OUR AD IN MISCELLANEOUS

CARPET TREND
Skinner and Bay—Vic West
386-7501
CARPET TREND

CARPETS, WALL-TO-WALL INstallation, beautiful craftsmanship and fully guaranteed. Includes mooth edge for tackless installation, heavy duty seaming. Buy your carpet anywhere, get your tapour here at $1.85 per square yard. This price to customers ordering installation before September 30, 1974, only. Also lino and used carpets installed at slight extra charge. Cash customers only. 658-5174.

HOURIGAN'S

CARPETS AND LINOS LTD.

FLOOR COVERING SPECIALISTS

715 PANDORA AVE. 386-2401

CARPET LAYER WILL INSTALL carpet and linoleum at reasonable rate, small jobs accepted gladly. Used carpet installed, 658-5174.

CARPETS, LINOS, GOOD SUPply, expertly installed. Competitive rates. 383-9323 or 479-2659 eves.

Carpet Cleaning

CARPETORIUM
Victorias largest and oldest carpet and upholstery cleaners. We specialize in home cleaning.
642 QUEENS AVE.
384-4125
FREE ESTIMATES

CARPET KILLERS
Those crimy little stains can really kill the life of your carpet. Coit can remove them all with their "Gentle-Steam" (60% more effective than mere shampooing!) Coit pampers your carpet and guarantees the job. Phone Coit 477-9529 for free estimate — no obligation.

MY BUSINESS IS CLEANING rugs and upholstery. Owner, personally does all work. Phone 385-7479.

Cement

DAVIDSON CEMENT CONTRACtors specializing in patios, sidewalks, driveways, etc., Phone Larry, 386-7291 or Doug, 384-6962.

Cleanup Services

LO-COST CLEANUP AND DELIVERY SERVICE
Composts, yards, basements, etc. Also, demolition of small sheds, garages, fences, and trees felled. 384-4929

MAN WITH PICKUP — SMALL cleanups, Anytime. 388-6049.

36 BUSINESS SERVICES AND DIRECTORY

Cleanup Services

NO CHARGE AND UP
Two young responsible men have large truck. Basement, attics, composts, etc. Very reasonable. Bob's, 386-2451 anytime.

LANDSCAPING, GARDEN AND basement cleanups, lawn cutting and trimming, power raking and rototilling. Free estimates. 385-8852.

IMMEDIATE CLEAN UP SERvice, large truck, reasonable. 384-1755 and 386-7225.

YARDS, BASEMENTS, LIGHT hauling, no job too small. Free estimates. 386-9482.

LARRY'S PROMPT EFFICIENT Service, yard cleaning, basements, gutters, hauling debris. 388-6373.

FRANK'S CLEANUP SERVICE: basements, gardens, fences, small demolitions, trees, etc. 478-6293.

BASEMENTS, ATTICS, YARDS etc., cheap rates free estimates. 382-2462 anytime.

ATTICS, BASEMENTS, YARDS, etc., cleaned, junk removed. Phone 478-9200.

Contractors

ADDITIONS REMODELLING HOME and OFFICE
Second storey, re-roofing, basement finished, high standard workmanship, free estimates. Hart Enterprises, 386-1713 or 386-9584.

WHEATON CONSTRUCTION LTD.
General Contractors
Building Consultants
382-2159

SAANICH CONCRETE AND CONTRACTING LTD.
Sewer lines, drain lines, stone work. All types of concrete work. 385-0423.

CONCRETE WATERPROOFING, concrete patios, sidewalks, driveways, renovations, alterations, rumpus rooms, sundecks, fences. Leewood Contractors, 656-3881.

R. G. MASSEY ROOFING AND General Home Improvements. The one stop Shop, for home maintenance and repair. We do it all. For a better job call Bob, 598-6194.

GENERAL CONTRACTORS
Specialty home designs, townhouses and commercial buildings. 385-1491.

T. and C. BUILDERS LTD.
General Carpentry
Framing, 385-5293 — 385-8587

FARMER CONSTRUCTION
Design — Renovations
388-5121

FEATURE KITCHEN CENTRE
2610 Douglas 385-4921
QUALITY WITH ECONOMY!

RENOVATIONS
Interior decorating, custom furniture. 385-4627.

FRANKLIN'S CONSTRUCTION — sundecks, fencing, gutters and general repairs. 382-2732, 479-3035.

FRAMING AND FINISHING crews available. 479-1976 or 477-8390.

Delivery and Transfer

NEW SUPERVAN, WILL DO pick-up, delivery, etc. 388-5358.

36 BUSINESS SERVICES and DIRECTORY

Drafting

CONSTRUCTION DRAWINGS rendering or presentation, any medium. Residential, commercial or institutional. Own office or yours. N. Palmer, 385-5387 anytime.

HOUSE PLANS AND DRAFTING, evenings 386-0845

Draperies

DRAPERIES
FABRICS
TRACKS
(CUSTOM MADE AND INSTALLED
Free Estimates
NO OBLIGATION
386-2951
1126 QUADRA

We're Number 'One

stevens interiors ltd.

Sears

Custom-Made DRAPERIES

Choose from our great fabric selection. Drapes PROFESSIONALLY MADE and INSTALLED IN YOUR HOME.
CHARGE IT
Phone 388-9111
NO OBLIGATION
Simpsons-Sears Ltd.

Sears

Custom-Made DRAPERIES

Choose from our great fabric selection. Drapes PROFESSIONALLY MADE and INSTALLED IN YOUR HOME.
CHARGE IT
Phone 388-9111
NO OBLIGATION
Simpsons-Sears Ltd.

SAVE YOUR DRAPES!
Those shabby drapes can be brought back to life by the COIT experts. The best cleaning service available and that's guaranteed. Phone 477-9529 for free estimate no obligation.

36 BUSINESS SERVICES and DIRECTORY

Draperies

ISLAMORADA DESIGNS
Custom-made draperies, slip covers, furniture recovering, and restoring: your fabric or ours. 656-5896.

Dressmaking

REGULAR AND KNIT CLASSES, morning, afternoon and evening. Sew-In Classes. A machine for each pupil. Limit 10 pupils. Starting second week Sept. Call now. Sawyer Sewing Centre, 840 Fort St. 388-6228.

BRIDAL RETAIL AND RENTALS, costumes, formals, 28 Burnside W., 385-1542, Fashion Craft Shop.

ANN'S DRESSMAKING AND ALterations, 9-5 only, please. 386-9466.

Drywall

EMPIRE DRYWALL LTD.
Free estimates and complete drywall service. Call Don Edl, 388-9074.

TOP QUALITY DRYWALL, boarding, taping, texture, ceilings and wall spray, call Bill, 384-3823 or Barry 383-7337.

TEXTURING — DRYWALL, patching and painting. Free estimates. 479-3493, 479-4001.

DRYWALL, TAPING AND TEXturing. Call Jay at 384-8475.

Electrical Contractors

OLDER HOMES REWIRED — NO job too small. We finance through B.C. Hydro Plan.
EDDY'S ELECTRIC — 385-7668

Gardening

GREEN THUMB GARDEN CONS. Call us regarding foliage and tropical plants for apts., offices, rest., and hotels, etc. Jack Kanhoffen, 385-8006, 3720 Savannah.

VAN HUET GARDEN MAINTEance. Power raking, aerating, hedge trimming, clean up, etc. Commercial and residential. 383-8560.

COMPLETE GARDEN SERVICE. Pruning, Spraying, Horticulture. Free Estimates. Joseph Deklic, 386-0754 evenings.

STUMPS REMOVED FROM your lawn, $1.25 per inch diameter. Greenleaves Tree Services, 386-1611, 479-8525.

HARVEY'S LANDSCAPING AND Garden Service, commercial and residential. Fong, 479-7078, 384-8621.

LANDSCAPING AND GARDEN clean-ups, rotovating — powerful and machine. Reasonable. 384-4266.

BEAUTIFUL GARDENS
Landscaping, garden maintenance, new lawns, basement clean ups. 384-9972.

BARKER LANDSCAPING LTD. (Maintenance Division) Commercial and Residential garden care. 382-8323, 598-7174, Res.

LAWN CUTTING SPECIALIST. Best equipment; reasonable; estimates. 384-9810.

GARDENING, TREES PRUNED. Hedges, shrubs trimmed. Reliable service. 383-8363.

EXPERIENCED GARDENERS, inexpensive rates. Call George or Glen 385-1575.

Gutters

CLEAN, GUM, REPAIR AND REplace eavestroughs, downpipes, roofing and drain tile, 382-8786, 385-8357.

HAVE YOUR GUTTERS cleaned, down pipes checked for good drainage. 592-3953.

Hauling

TRUCK AVAILABLE
Platform with hoist and racks, please call 478-2665.

Landscaping

BARKER LANDSCAPING
Lawn and shrub specialists. Professional stone masonry for walksteps, patios, fireplaces, etc. Free estimates. Terms. 382-8323.

GARDEN CITY LANDSCAPING. A-1 phases of stone work and landscaping work, expertly done, reasonable prices. Free estimates. 598-2022 or 385-4686.

LANDSCAPING AND GARDEN clean-ups, Rotovating — powerful hand machine. Reasonable. 384-4266.

ED'S TRACTOR SERVICE. ROtovating, levelling, post holes, brush cut, etc. 479-2204.

HARVEY'S LANDSCAPING, NEW lawns, shrubs, designing. Fogg, 479-7078 or 384-8621.

36 BUSINESS SERVICES AND DIRECTORY

Masonry

R. G. MASSEY MASONRY, CEment work, chimney repairs. Masonry work of all types. Low rates. Free estimates. 598-6194.

STONEWALLS, FIREPLACE FACings, Tile work, Brick and slate. Tony, 386-9457.

MULTI-COLOUR STONE AND slate fireplaces, House front faces. Sipkes Masonry, 479-7348.

D. J. CONSTRUCTION, CHIMneys, fireplaces, house front facings. 477-6673.

FIREPLACES CHIMNEYS, AND repairs. Ron Henson, 478-1557.

Moving

J. C. MOVERS
Furniture moving, special rates to pensioners and low income. 478-6992, 388-5006.

GORDON'S DELIVERY AND moving, low rates, reserve now, courteous service, 478-2665.

EAGLE DELIVERY AND CARTage Moving and Storage. Courteous service, 478-7087.

Painters and Decorators

ISLAND DECORATORS
Painters Paperhangers
Spray Painters
Plaster Repairs
Convenient Time Payments
383-9059 Eves. 382-1479

CLARK AND PATTISON PAINTING CONTRACTORS LTD
brush or spray. Paperhangers, texture and vinyl work. Will do all or part of any job. Paint store, BAPCO, GENERAL and PRATT AND LAMBERT paints, and rentals of all painters' equipment. Terms if desired. Phone 384-0443, 760 Bay St.

BROTHERS PAINTING AND DECORATING
Free appraisals, color consultant. All types of painting. All types of repairs. Commercial, farm, residential. Lowest rates. Terms. Work guaranteed. 383-8112.

DOWSON PAINTING CONTRACTOR 385-6042
Residential, commercial, free appraisals, color consultant, low rates, work guaranteed.

NORTH WEST DECORATORS
Painting and paperhanging. Plaster repairs, gyproc filling. Office 388-7231 Res. 592-4604

LET US DO YOUR PAINTING. Always thorough careful workmanship at reasonable prices. Sam Burrowes and Harold Simpson. 388-4893 or 386-7097.

B.M.B. PAINTING AND ROOFing contractors. Residential and commercial. Free estimates. Reasonable rates. 479-4547 or 385-3792.

R. BLANDFORD PAINTING LTD. Interior-exterior, paperhanging and spraying, reasonable rates, free estimates. 478-5368, 478-5002.

TAYLEFF PAINTING
Experienced student paint professionally for less. Free estimates: Phone 383-8521.

INTERIOR—EXTERIOR
Special low rates. For clean job. Self-employed. Phone Douglas at 477-5207.

NO JOB TO SMALL FOR FOUR Seasons Painting and Decorating. Interior, exterior and small repairs. 388-4660 for free estimates.

PAINTING AND DECORATING reasonable rates. Satisfaction guaranteed. Terms. 382-7885, 479-2473.

FOR INTERIOR AND EXTERIOR painting, and paper hanging call Dennis, 592-2075.

INTERIOR AND EXTERIOR home painting. Call Charlie, 479-6763.

EUROPEAN SPECIALTY ON murals, wallpapering, painting. Reasonable. Call Joseph, 384-8242.

SPEEDY'S PAINTING
Interior and exterior, reasonable rates. 477-1636 anytime.

G. R. PAINTING CONTRACTOR, specializing in Residential Property, free estimates, 477-3773.

WAYNE'S PAINTING AND DEcorating, finest work at reasonable rates. 384-1771.

RESIDENTIAL PAINTING, INterior-exterior, quality work. Estimates. 592-6641, 598-3430.

Plasterers

STUCCOING, DRYWALL
New homes or older homes restuccoed. Phone Mike, 478-8775 after 6 p.m. Brook Plastering.

STUCCO AND PLASTER REpairs, over 25 years' experience. 477-1681.

STUCCOING, PLASTERING Alterations. Reasonable. 479-4779.

36 BUSINESS SERVICES AND DIRECTORY

Plumbing and Heating

ARBUTUS PLUMBING AND Heating Ltd. 24-hour service. 383-3231.

ALL TYPES OF PLUMBING, for fast service, call 478-6989.

Roofing and Siding

B.M.B. PAINTING AND ROOFing Contractors. Residential and commercial. Free estimates. Reasonable rates. 479-4547 or 385-3792.

PARKER JOHNSTON LTD.
1855 BLANSHARD. 382-9181.
"Roofing Victoria Since 1935"

R. G. MASSEY ROOFING AND General Home Improvement. For a better job call Bob, 598-6194.

Sewers

SEWERS AND STORM DRAINS Installed. Medallion Construction, 479-3206, 479-4500.

PEDERSEN EXCAVATING, free sewer estimates. 479-5963.

Tailors

OAK BAY TAILORS
Expert tailoring and alterations for ladies and gents.
1826 Oak Bay Ave. 598-4131

BRITISH CUSTOM TAILORS
1311 Blanshard 383-2632

Tree Service

GREENLEAVES TREE SERVICES
Stump removal, topping, pruning. Trees moved, landscape design. "The Problem Solvers."
386-1611 Call us 479-8525

CEDARDALE TREE SERVICE
A complete scientific service. Large shade trees and ornamentals. TREE REMOVALS.
Chas. Cowie (Rep.) 385-9931

HAMBROOK, THE TREE MAN, topping, falling, pruning, hedges, stumps, clean-up. Free estimates. Insured. 384-5296.

Upholstery

GRUBBY FURNITURE?
Why put up with your couch and chairs looking grimy. Coit can bring them back to life with their world famous upholstery cleaning. Call Coit 477-9529 for free estimate — no obligation.

DANISH UPHOLSTERY
Phone 652-1591 Anytime
FREE
Estimates — Delivery — Pickups

UPHOLSTERY
Kitchen chairs, recovered, $10 including material. 479-1812.

38 TRAVEL

REDWING

THE BETTER BUS TOUR
WHY REDWING IS BETTER

—Biggest value for your holiday dollars $ $ $ $
—Great fun packages.
—Specially trained Tour Guides who put your comfort first.
—Finest accommodations — clean, comfortable, conveniently located.

RENO

Every Saturday from $99.00
"Greatest Little City in the World." Free side trips to historic Virginia City and majestic Lake Tahoe. Big bonus packages for gambling, dining, complimentary beverages.

WORLD'S FAIR — EXPO '74
From $70.00
—Every Sunday through September. Surprise package with 2-day free admission to Fair. The great little 4-day escape.

SEPTEMBER 14 - October 12
LAS VEGAS from $157.50
—Fun capital — scenic route through Klamath Falls, Death Valley, Hoover Dam, Valley of Fire State Park, Reno. 9-day extravaganza.

OCTOBER 12
RENO-SAN FRANCISCO from $150.00
—Holiday of contrasts — San Francisco, Mount Shasta, Chinatown, Fisherman's Wharf, nightclub tour, Reno through Donner Pass, side tours. The best of both worlds.

SEPTEMBER 14
CALIFORNIA-NEVADA from $259.00
—The Big Adventure — south to San Francisco, Sausalito, Big Sur area, Disneyland, San Diego Zoo, Mexico, Mojave Desert, Las Vegas, Reno (side trips galore). 2-week plus combination package.

REDWING TRAVEL LTD.
615 Fort St. (Yarrow Bldg.)
Suite 545 Victoria
383-5311
382-5194
or call your travel agent

Locally Owned
TRAVELLERS INTERNATIONAL TO

6 BUILDING SUPPLIES

NEW FIR, 2X6, 2X8, 2X10, $155 per M. and up. Also 5000 ft. of rough yellow cedar, 2x6. 479-5704.

CEDAR SHAKES, HAND SPLIT, $30 per square. 383-1078.

70 MUSICAL INSTRUMENTS

Woodward's

ORGAN and PIANO CLEARANCE

Entire stock of FLOOR MODELS DEMONSTRATORS AND TRADE-INS

Specially Priced

Convenient credit terms available.

WOODWARD'S MAYFAIR 2nd Floor

SCHOOL BAND RENTALS

QUALITY NEW and NEAR NEW INSTRUMENTS

COMPETITIVE RATES

UP TO 12 MONTHS RENTAL ALLOWED ON PURCHASE OF RENTED INSTRUMENTS

PLUS

30% SCHOOL BAND DISCOUNT!

Write, Phone or Drop in

— TRADES — TERMS CHARGEX — MASTERCHARGE

PAMUS

MUSICAL INSTRUMENTS "Where Good Music Begins" 1108 Blanshard St. (at Fort) 386-8475

HAMMOND ORGAN

Pre-owned organs from $395 up

New Hammond sounders only $599

Register now for our fall instructional programme. Organ lessons for all ages at all levels.

We also have pre-school instruction for 4 and 5 year old children.

Let us help you into a musical fall and winter with a

HAMMOND ORGAN

Studios at 3400 DOUGLAS ST. (Just across from Woolco)

388-9177

HALL-FAIRFIELD

MUSIC CENTRE School Band Instrument

RENTALS

728 FORT 385-3307

YAMAHA

MUSIC CENTRE

AT THE BAY 4TH FLOOR

384-9131

CHURCH AND CONCERT organ. Rodgers electronic, Model 110, two manual, 32-note pedal. AGO specifications. Preset pistons. New condition and under warranty, must be seen and played to appreciate its pipe organ tone. Voicing adjustable to match acoustics of church or home to taste of a discriminating organist. No reasonable offer refused as this $9,500 organ MUST BE SOLD AT ONCE. Only one known to be on Vancouver Island. 656-3707.

WE WILL BE MOVING SOON TO become Vancouver Island's most comprehensive musical equipment and amplification service. Watch this column for details of where and when.

SOUND SOURCE The Professionals' Choice 2250 Oak Bay 598-3514

NEW AND USED PIANOS — spinets, upright and grands. Lots of stock for all your fall piano needs.

SCOTT PIANO AND ORGAN 612 FORT 386-2434

USED ORGANS—GREAT FOR beginners, many makes to choose from all at reasonable prices.

SCOTT PIANO AND ORGAN 612 FORT 386-2434

CAMELLO ACCORDIAN, 124 keys, excellent condition, hardly used. $200 or nearest offer. 382-8905.

GEMEINHARDT SILVER FLUTE with case. Good condition, one year old, $200. 23 Menzies, Ste. 2, evenings.

5-PIECE PEARL DRUMS AND stand, speed pedal, chrome snare. $250. 656-4995.

ELECTRIC GUITAR AND AMPLIfier, two 18" speakers in amp $200. 382-9231. Room 136.

OLDS B FLAT CLARINET, ideal for school band. $90. Electric drill, 383-4298.

HAGSTROM III GUITAR IN good condition, with new Darius 1002 amp. both for $175. 385-3700.

ORGAN, SMALL ELECTROhome, 2 manual and pedals. With bench. $550. 598-5764.

TENOR SAX AND PICCOLO, both in good condition, very reasonable price. 382-7836.

EXCELLENT UPRIGHT PIANO, ideal for the young student. 477-6598.

SMALL MASON AND RISCH modern piano. Very good condition. 477-3737.

BABY GRAND, ROSEWOOD, new condition, German, $3500. 477-5837.

VAN HALL TRUMPET, $70, 477-3292.

ACOUSTIC 850 P.A. HEAD, $700. 386-7177.

PREMIER DRUMS AND ZILDjian cymbals, as new. 477-4949.

WANTED: HEINZMAN PIANO for young student. 598-6328.

BOOSEY AND HAWKES "LA Fleur" flute, $100. 592-1506.

PIANO TUNER — CRAFTSMAN. NORMAN DUCKWORTH. 383-3083.

120 BASS ACCORDION, LIKE new, 12 voices, with case. 384-9131.

IMMACULATE MARTIN 0018C folk guitar $450. 477-5161.

70 MUSICAL INSTRUMENTS

NELSON'S MUSIC CENTRE

NOW LOCATED AT 1315 GOV'T with a large store to serve you better 385-9728

O-R-G-A-N-S THIS WEEK'S SPECIAL

Thomas 130 2-manual organ with rhythm and auto-chord (as new) with bench and lessons $1095

Used organs from $185

Student classical guitars $59.50-$350

KIMBALL, GULBRANSEN ORGANS

PARAGON MUSIC LTD. Hillside Shopping Centre 385-5275

SOFT SOUNDS MUSIC

Fender twin, pro reverb and Princeton reverb amps, Gibson ripper bass, used telecasters, pedal steel guitars from $495, Shure P.A.'s and mikes, acoustic guitars $13 to $350.

Terms, trades and easy parking. 2031 Oak Bay 598-1524

WE HAVE JUST SUPPLIED TO A CUSTOMER IN THE CRAIGFLOWER DISTRICT A VISCOUNT ORGAN. OWNER NOT TAKING LESSONS, BUT DOING WELL ON HIS OWN. BERNIE PORTER MUSIC LTD., 725 CALEDONIA AVE. 382-9542.

GOOD STOCK OF NEW HEINTZMAN PIANOS

Will Deliver Anywhere On Vancouver Island

KINGS PIANOS AND ORGANS Island Highway Royston Phone 338-5662

NEW AND USED ORGANS BY CONN, HAMMOND, LOWREY, THOMAS. $695 AND UP.

REGINALD STONE ORGAN STUDIO 1517 QUADRA 383-0239

VICTORIA SOUND CENTRE Gleeson Music City

New Marshall amps and boxes now in stock. 50 and 100 watts. 707 Fort St. 385-4842

LOOKING FOR A GOOD USED UPRIGHT PIANO? SEE OUR SELECTION FROM $595 AT BERNIE PORTER MUSIC, 725 CALEDONIA. 382-9542.

WANTED—MUSICAL INstruments. Highest cash prices paid. 384-3332, evenings 384-4566.

S.S. POWERHEAD, SHURE S.M. 58 mic. Reasonable offers. 478-9292.

71 MUSIC TEACHERS

ENROLL NOW!

FOR BEST CHOICE OF APPOINTMENT TIMES

Trumpet, Piano — organ, accordion, guitar, drums, flute, clarinet and saxophone. Professional instruction. Bernie Porter Music Ltd., 725 Caledonia. 382-9542 — teaching Victorians for over 23 years.

CADBORO BAY MUSIC STUDIO, complete musical education in piano from Beginners to Teacher's Diploma. Theory from rudiments to Toronto Gr. V, ear training, sightreading and composition. Register now for fall season. Mrs. C. Rummel, A.R.C.T., A.T.C.L., R.M.T. 2558 Chelsea Place. 477-3650.

GUITAR — ALL LEVELS including advanced classical

DRUMS — all stages including advanced set drumming

AQUARIUS MUSIC, Esquimalt Plaza. 386-9922

QUALIFIED PIANO TEACHER wants students for private lessons beginning Sept. 9. For information please phoee Mrs. Andison 382-3385.

PIANO LESSONS — FAIRFIELD — Either your home or mine. Mrs. Jennifer Rebner A.R.C.T. 385-1431 or 642-3347.

GUITAR LESSONS. CLASSICAL or popular. Don Hendren, formerly of Paramount Music. Limited openings. 1913 Neil Street. 592-7085.

ACCORDION LESSONS. INstruments loaned to beginners. Phone Tempo Trend Studio, 384-2111.

PIANO LESSONS AND THEORY classes, all ages, all levels. Mary DesRoches B. Mus., A.R.C.T. 383-1320.

PIANO LESSONS — GORGE AND Burnside area. Phone 384-2111 anytime.

PIANO LESSONS, $12 MONTH. Brentwood area, will take any age. Phone Sheila, 652-3468.

73 MOTORCYCLES

Nobody Undersells WORLD OF PLEASURE

B—R—A—N—D N—E—W 1—9—7—4 A—O—N—D—A—S

7-50 MINI Reg. $435 Today $419

C170-TRAILSTER Reg. $529 Today $509

C190-TRAILSTER Reg. $699 Today $669

TL125-TRAILS Reg. $983 Today $899

CR125 Elsinore Reg. $1067 Today $1047

CR250 ELSINORE Reg. $1399 Today $1299

USED S—P—E—C—I—A—L USED $1,350 HONDA — runs great need rear fender — $495

TRADES WELCOME

EASY INSTANT CREDIT First Paym't in November on approved credit NO MONEY DOWN

WORLD PLEASURE

Pearson's World of Pleasure Ltd. Dealer No. 8443

386-8424 3388 Douglas 382-222 Next to Red Lion Inn 9 to 9 — Sats. till 5

TRADE-INS

ROAD

74 Yamaha 650 cc Twin	$1995
74 Kawasaki 400 cc Twin	$1295
73 Honda 500 cc Four	$1795
73 Triumph 750 cc Twin	$1695
73 Honda 750 cc Four	$1595
73 Yamaha 750 cc Twin	$1195
73 Honda 500 cc	$1595
72 Honda 750 cc	$1695
72 Yamaha 650 cc Twin	$1495
73 Yamaha 650 cc Twin	$1095
73 Yamaha 350 cc Twin	$1095
73 Kawasaki 250 cc Three	$ 950
72 Yamaha 200 cc Twin	$ 795

TRAIL

74 Yamaha 360 cc	$1195
73 Kawasaki 100 cc	$595
73 Honda 175 cc	$ 940
73 Yamaha 250 cc	$ 895
74 Yamaha 125 cc YZ	$ 965
73 Yamaha 250 cc M.X.	$ 695
73 Yamaha 175 cc M.X.	$ 645
70 Bultaco 250 cc Sherpa	$ 695
73 Yamaha 80 cc Mini	$ 460

TRADES — TERMS

MULLINS MARINE SALES LTD.

925 Yates St. 382-1928

Dealer No. 7968

It's ELECTRIC

THE CHARGER

—NO pollution
—NO noise
—NO gears
—NO gas
—NO oil

Exclusive to

BRIAN HOLLEY MOTORS LTD.

3319 Douglas 384-1161

Dealer Lic. D6318

73 MOTORCYCLES

Attention

To all Honda, Yamaha, Suzuki and Kawasaki riders

Complete service facilities now ready to serve you at

COLWOOD HONDA

Div. Mullins Marine

2781 Millstream 478-8831

D-8817

ALL HONDA Models Available — NEW PRICES — See Us Before You Buy

BROOKLANDS MOTORCYCLES

937 Fort D-7595 383-5926

EXCLUSIVE

1974 Ural 650, Russian import, bike is a factory replica of a 1942 BMW complete with side car, still under warranty, less than 2000 kilometres. Parts no problem, dealer in town. Priced to sell quickly at $1750. 386-8653 after 5 p.m.

HONDA MOTORSPORT 250 WITH 3,300 miles $795 or take pickup, van or farm tractor in trade. D-5578.

VICTORIA JEEP HILLSIDE at ROCK BAY

CASH

Our motorcycle selection is much too low. We need a number of "good" bikes, all makes and models — right now. D. 8443.

WORLD OF PLEASURE 386-8424

PUT SOMETHING EXCITING BEtween your legs. 750 Suzuki, low mileage, immaculate, $1,500 or best offer. Need money for college. 656-3825.

ACCESSORIES

20%—50% off

Kawasaki City, 3220 Douglas D7532

FREDERICK MOTORS SUZUKI—BMW—URAL

616 Queens 383-0823 D.L. 7080

MUST SELL 1970 YAMAHA 250 Enduro, rebuilt motor and transmission, very good condition. Best offer takes. 382-4497.

1974 HONDA 350 CC 4 CYLINDER, 1700 miles. Immaculate. 2 helmets. $1650 or best offer. 656-2800 or 656-1879 after 6 p.m.

1972 YAMAHA 250 STREET, 4000 miles, good condition. Asking $700. View 220 Simcoe St. 10 to 12 a.m. and 5-7 p.m.

1970 YAMAHA 100 CC TWIN, street, well cared for, asking $285 or offers, phone after 6 p.m. 384-8549 weekends anytime.

MUST SELL

Clean BSA show chopper, excellent running. Must be seen. 382-2355.

1973 SUZUKI 500, IMMACULATE, 4000 miles, $1150 or best offer. 592-4505.

MONTESA BULTACO VICTORIA MOTORCYCLE SALES

592 Ledsham Rd. 478-1123

1962 ARIEL LEADER, COMplete and restorable. Offers. 652-3161.

1972 XS650 YAMAHA, GOOD CONdition, $1,000 or nearest offer. 246-3433 Crofton.

1970 - 350 HONDA, IMMACULATE shape, only has 9,000 miles, $500 or offers. 388-7998.

1973 HONDA 350, NEAR NEW, 3000 miles, $850 or trade of equal value, phone after 6 p.m. 479-7661.

HONDA XL 250 KL, IMMACUlate condition, 2,000 miles, $975 firm, 477-4317 between 4:30 and 7.

1973, 750CC HONDA, 900 MILES, like new, all accessories included. $1,900. 642-3884.

1973 KAWASAKI 900, SHOW room condition, 4,000 miles, $2,400. 478-5677.

900 KAWASAKI SHOW BIKE, fully chopped. $4,795. 479-7293. No triflers.

1973 HONDA SL100, EXCELLENT condition, low mileage, asking $595, 383-9201.

1973 HONDA 350, LIKE NEW, $950 firm. 592-7577 after 5.

1971 KAWASAKI 500, GOOD shape. Reasonable. 384-4286.

WANTED PARTS FOR 1947 NORton 500 single. 382-1156 after 6.

1970 175 YAMAHA MOTOCROSS. Offers. 382-6437.

1971—350 HONDA, GOOD CONDItion, $700. 477-8742.

1971 HARLEY DAVIDSON 350, low mileage. 656-2921.

'73 750 YAMAHA, MUST SELL. Best offer. 382-0239 after 6 p.m.

HONDA ST90 FOR SALE. CALL 656-3420.

KAWASAKI 750, KONIS, CIBIE, $800 or offers. 598-5775.

1973 HONDA CT 70 TRAIL BIKE. Low mileage. Asking $450. 652-1670.

1973 HONDA CB100, 1600 MILES, phone 382-1891.

1974 250 HONDA ELFINORE trail bike. 386-3625, after 5.

STOCK HARLEY DAVIDSON 45, 388-6963.

1970 NORTON COMMANDO $1100 or best offer. 479-4592.

1970, 250 YAMAHA ENDURO, 642-3285

MOTORCYCLE TRAILER FOR 2 bikes, all steel, 478-2649.

78 BICYCLES

AT LAST!

RALEIGH FOLDING BICYCLES

"The ideal 3-sp. folding cycle"

Robinson's

1307 Broad 385-3429

Russ Hay On Government

Between Bay and Hillside 384-4722

The Leading Bike Shop

10-SPEED CLEARANCE SAVE — SAVE — SAVE ON

Better quality French, Italian, Japanese and English 10-speeds at greatly reduced prices.

MULLINS MARINE SALES LTD.

387-1928 925 Yates St. 382-4515

ADULT TRICYCLE WANTED BY Parksville man. Will be in Victoria, September 10. State size, age, make, condition, price to Victoria Press, Box 540.

TRY D. G. AUTO AND CYCLE for the bicycle you've been looking for. 10-speeds from $84.95. 3244 Douglas. 382-4012.

GORDON'S SPORTING GOODS

1030 Hillside 382-5815

WANTED, JR. BOYS 3, 5 OR 10-speed racing bike, good condition, phone 477-5530 or 477-7875.

2 GIRL'S AND 1 BOY'S BIKE. 479-1941.

ORANGE MUSTANG HIGH-RISE bike, good condition, $25. 478-6555.

79 BOATS and MARINE

'72—17½' K AND C THERmoglass (used only 5 times last season, twice this season), deep V, 85 h.p. Johnson plus 4.5 h.p. trolling motor (never used), full canvas top, sleeper seats, full flotation, many extras, like new, $3395 or nearest offer. 598-4651 or 537-5456.

A HOME WITH ACRES OF WAterfront, 360 degree view, no property tax. Fishing from the front door. Capable of traveling the 7 seas. One of the best built boats on the coast, most reliable diesel made, full electronic equipment. $35,000. 658-8446.

35 H.P. EVINRUDE FOR SALE. $250 or best offer. 478-5674.

80 BOATS and MARINE

GP

"It's the service that sets us apart"

JUST ARRIVED!!

FACTORY FRESH Shipments of

—BRAND NEW 1975 BAYLINERS
—SARATOGA OFFSHORES
—SKAGIT OFFSHORES
—SKAGIT 2250

BRAND NEW

'74 BAYLINER, a luxurious 18-ft. runabout with room for the entire family. Deep, plush poly-carpet, tempered safety glass windshield complete with 120 h.p. OMC I.O. $5595

DEMO

'73 27' BAYLINER Victoria Command Bridge, 225 h.p. OMC f.w.c., CB radio, sounder, enclosed head, full galley and more. $17,900

USED SPECIALS

12' PLYWOOD, complete with Explorer trailer $395

12' FIBREGLASS Runabout $295

MOTORS

'69 CHRYSLER 55 h.p. L.S. Elec. $695
'59 EVINRUDE 50 h.p. $195
'60 JOHNSON 75 h.p. L.S. Elec. $495

100 PER CENT BANK FINANCING On Approved Credit

GIBSON Powercraft

CENTRE LTD. 2520 Gov't (near Bay St.) 382-8291

NOBODY UNDERSELLS WORLD OF PLEASURE

SUMMER CLEARANCE

U—S—E—D B—O—A—T—S Used boats are at a premium. These are A-1 priced to suit you!

14' Glaspar with 40 h.p. Johnson on trailer $1095

15' Surftamer with 55 h.p. Chrsler on EZ-LOADER trail $1895

R—E—I—N—E—L—L —RV 2470—

Very popular hardtop featuring a vista cruise window — will protect you from the elements. Full galley, dinette, sleeps 5, full canvas back, 188 Mercruiser 110.

WE WOULD WELCOME YOUR TRADE

EASY INSTANT CREDIT

1st Paym't in November on approved credit NO MONEY DOWN

USED — USED

O—U—T—B—O—A—R—D—S Some run well, some not so well, and a number are in pieces. We consider them mechanics specials, and are to be sold on an "as is" basis.

Sears 5 — Johnson 5½
Chrysler 4.6 — Evinrude 7½
Viking 15 — Viking 15
Evinrude 35 — Johnson 35
Merc 40 — Merc 65
Chrysler 70 — Crysler 75
Chrysler 105 — Scott 35

Lots of used parts too!

B—R—A—N—D N—E—W OUTBOARDS

To be sold at cost

Chrysler 12.9 h.p. l.s.
Chrylser 36 h.p. l.s.
Chrysler 35 el. l.s.
Yamaha 9.9 h.p.

WORLD PLEASURE

Next to the Red Lion Inn 382-2222 or 386-8424 9 to 9 — Sats. till 5

OAK BAY MARINE SALES AND SERVICE

OPEN 6 DAYS A WEEK

Franchise Dealer for: Evinrude — Martin OMC—Volvo—Mercruisers Grew—Zodiac—Starcraft Cal-Glass—E-Z Loader Largest brokerage in Victoria

1327 BEACH DR. 598-3393

VAN ISLE MARINA

For the largest selection of good used boats we invite you to visit our Sale Dock. We are open evenings and will be glad to assist you in finding the boat you need.

VAN ISLE MARINA CO. LTD.

656-1138 SIDNEY, B.C.

Tsehum Harbour Box 2130

45' BRANDLMYER CRUISER, teak throughout, large masters cabin with double bed, 2 heads, one with tub and shower, oil and propane stove, electric and propane fridge, spacious saloon designed for living aboard and cruising. Launched 1972 would cost $60,000 to replace asking $47,000 by owner. No dealers please. 388-6770.

TRITON OUTBOARDS Aircooled Models

5 h.p. $239.95, 4 h.p. $199.95

TAS OUTBOARDS

11½ h.p. $149.95

VIC. LAWNMOWER HOSPITAL 834 Johnson Street 386-8338

'67 GARDEN KETCH, 45'X12'X7', world cruiser, mahogany on oak, Perkins Diesel, range 1400 mi., hydraulic steering and transmission, 6 sails, 180 gal. water, hot-cold pressure water, Decks and interior teak. New Sampson rigging, comfortable live aboard. Victoria Press, Box 531.

1974 DOUBLE EAGLE 17', 135 h.p. Johnson, Model 2200 EZ-loader trailer, electric winch, 40 gal. tank, compass, speedometer, camper top, portable galley, 50 hours. $5300. 477-8368.

'74 15 FT. CAL-GLASS BOAT, 65 h.p. Merc, with full camper top and sleeper seats. Fully equipped. Moorage available, Brentwood. Excellent for fishing and skiing. $2450. 656-5621.

26 FT. TROJAN WITH OR WITHout boathouse, 2 phones, pressure water, swim grid, 2 tops, reconditioned, 190 h.p. Intercepter, 60 hrs. Serious inquiries only. Phone 658-8327.

23 FT. CROWN (CAL.) FIBREglass sloop. Well maintained, one owner. Victoria Press Box 322.

SURF BOARD, WET SUIT AND accessories, girl's medium size. 598-4115 after 5.

80 BOATS and MARINE

MERCURY MARINE

FIBERFORM BELL BOY FAIRLINER

NEW BOATS

1974 22½' SITKA, 188 Merc Cruiser, command bridge, dual stations, complete camper cover, $11,600

1975 BELL BOY hardtop, 165 H.P. Merc Cruiser, dinette, V-berths, head, 3,500 lb. trailer $ 9,700

USED

24' FIBREFORM Hardtop Continental, 165 h.p. Mercruiser, trimtabs, full canvas, anchor package, bottom paint, outboard brackets, and much more $ 8,800

WE SERVICE WHAT WE SELL

MERCURY MARINE

SALES AND SERVICE 800 Cloverdale Ave.

385-1457

OPEN DAILY TIL 5:30 OPEN SAT. TIL 4:30

HORWOOD MARINE ONLY FIVE GLAS PLY

BOATS LEFT! 17' to 21'

BUY NOW!

New Stocks will carry price increases

DEMO!!

19' GLAS PLY Cuddy Cabin, 140 Merc Cruiser, F.W.C., with heater, full camper, marine head. Only $7995

385-1451

823 Pandora

BOATLAND DUNCAN

15' CAL-GLASS 40-H.P. Mercury M.L. camper top, foam flotation. Bow rails. 900-lb. Roadrunner trailer, $2,838

16' CAL-GLASS 50 H.P. Mercury, M.L. camper top, foam flotation. 1,200-lb. Roadrunner trailer. $3,388

SEA RAY

CAL-GLASS

SANGSTER

WINNER

TOLLYCRAFT

FIBREGLASS BOATS

DUNCAN Boatland

6045 Trans Canada Hwy. Duncan 746-4158

BOATERS!

See our large assortment of many useful boating items. FRIDGES, SINKS, ICE BOXES, INSULATION, HOT PLATES, WINDOWS, SPRUCE FRAMING, HEATERS, PANELLING, TOILETS, FIR PLYWOOD, LIGHT FIXTURES, PLASTIC WATER TANKS, WATER PUMPS, TABLE LEGS and many other useful items.

S. J. PEDEN LTD.

2855 Quesnel St.

386-3464

ALL BAY MARINA

2238 Harbour Rd., Sidney

BOATS—MOTORS—TRAILERS SALES—PARTS—SERVICE

DEALERS FOR: K and C Thermoglass, Campion boats, Lund boats, Evinrude, OMC Sterndrive, Ez-loader and Roadrunner trailers.

HARBOUR MACHINE LTD.

DIESELS

CHRYSLER NISSAN FARYMANN

Gas and Diesel engine rebuilding, shaft and Prop Repairs. 31 Erie St. 383-6355

WILL CONSIDER REAL ESTATE on 28 ft. cabin cruiser, V-8 Chrysler marine gas motor, flying bridge, dual controls, radio, stove, fridge, etc., sleeps 6, $12,000 or any reasonable offer considered. Phone Duncan 746-5962.

FOR IMMEDIATE DELIVERY

New Columbia 26 — Sailaway price, $10,950.

Martin 29 — '74 Demo, many extras, $19,800.

SEASIDE RECREATION Phone Nanaimo, 758-9641, 758-5986

LIVE ABOARD

31' Trimaran $13,500 383-1702

32' KETCH, GAFF-RIGGED, British registry, dacron sails, chesapeake sharpie oyster boat, boom tent, sleeps 4. 743-2165 evenings, 478-8343 days.

MUST SELL 16' REINELL SV boat, with accessories, 65 HP Merc, with fully galvanized trailer, open for offers. 383-0943, 478-0187.

17' FIREBALL, 3 SAILS, FULLY rigged, excellent condition. Asking $750. Open to offers. 479-5116.

15½' ALUMINUM CONVERTIBLE Starcraft, sleeper, 28 h.p. Johnson, trailer, $1395. 478-2379.

1971 25 H.P. EVINRUDE, NEVER in salt, $550. 477-8035.

80 BOATS and MARINE

For Sale by Tender

Fire Damaged 1973, 42 ft. Cabin Cruiser 'Rosanne IV'

Monk design, steel hull, Registered tonnage 15 tons. Draft 4 ft., 8 ins., beam 12 ft. Power G.M. 671 diesel. This craft was launched in July, 1974.

May be inspected at Chemainus Towing Ltd., foot of Oak, next to Thetis Island Ferry Terminal, Chemainus, B.C.

Information and bid forms outlining conditions of sale may be obtained from Mr. E. Higgs, I.C.B.C. Claims Office, 3300 Douglas St., Victoria, B.C. Not necessarily will the highest bid be accepted.

WELCOME ABOARD

GRAND BANKS 32 36 42

ALASKAN 49

The floating boat show Airport Hyatt, Richmond

4 OFF SHORE DIESEL CRUISERS

We will be short of crew at our home docks during the show. Please come and browse, leave a message. We will contact you when we get home.

NATIONAL BOAT SALES

2060 White Birch Rd. Sidney, B.C. 656-3966

SUMMER CLEARANCE

OLIVER ALUMINUM BOATS

14'—62" beam, 23" amid	
Reg. $555	SALE $468
12'—60" beam 23" amid	
Reg. $485	SALE $414
12'—53" beam 17" amid	
Reg. $365	SALE $297
9' — 47" beam 17" amid	
Reg. $305	SALE $260

2-YR. WARRANTY Made in Canada

MULLINS MARINE SALES LTD.

382-1928 382-4515

925 Yates St.

31' SHEPPARD Sedan Cruiser

Privately owned, luxury equipped and in lovely boathouse-kept condition. Roomy salon includes all the necessary amenitites. Sleeps six, loaded with extras like sounder, CB radio, dinghy, hydraulic trim tabs. Powered by twin Chrysler Marine 210's. To view, phone Greg Pearson. An opportunity at only $24,900.

Garden City Boatland Ltd.

Brokerage Division

642 Burnside Road East, 388-5561

YOUR DOLLAR GOES FURTHER AT

MARINE MAIL ORDER SUPPLY

1368 West Broadway Vancouver, B.C. (604) 736-3565

This is a small ad but we have a big catalogue!

Write, Phone or Drop in for your FREE 150-page Discount Catalogue!

10-6 Mon.-Wed.
10-9 Thurs.-Fri.
10-4 Sat

END-OF-SEASON CLEARANCE

8 ft. SPORTYAKS	
Reg. $240	Spec. $209
12 ft. AQUADORIES	
Reg. $309	Spec. $249
12 ft. CANOE	
Reg. $169	Spec. $129

McQUADES MARINE SUPPLY

1252 Wharf St. 382-1141
1214 Wharf St. 382-8258

CAST IRON

Wood and coal or oil stoves for boat and cottage use. From $69.00 at

BOSUN'S LOCKER LTD

580 Johnson St. 386-1308

FOR SALE, 24' SEDAN CRUISER, 140 h.p. Chriscraft marine engine, complete canvas canopy, 4-burner and oven stove, fresh water system, full height head, lots of extras, just refinished and surveyed, replacement value $14,000, make an offer, phone Joe 382-7258 between 8 a.m. and 4 p.m., evenings 386-1728.

WINTER'S COMING!

Reserve your space now, on our dry storage area, low rates, convenient power and water, individual caretaker service. Time now for those little pre-winter jobs. Just call the service department. Canoe Cove Marina Ltd. 656-5633.

1970 FIBREFORM 140 MERC Cruiser, complete galley, sleeping quarters, rebuilt engine and leg, 6 life jackets anti-foiling paint, fishing rod holders and trim tabs. 478-3741 or 478-6122.

9½ FT. PLYWOOD CARTOP boat, 3 h.p. Johnson outboard. Both in excellent condition, $200. Will sell separately. Phone 748-9334 between 9 and 10 p.m.

WOOD FREEMAN, 12 VOLT auto pilot. Dual ship's telegraph, marine head, all solid brass. Offers or swap. Wanted: Diesel stove. 598-3538.

16 FT. HOURSTON SIDEWING, camper top, 50 h.p. L.S. Johnson electric, 1200 lb. E-Z loader, tach., w.w. compass. 1974 package, 12 hours use. Asking $3895. 652-1904.

FIREHALL CLASS RACING dinghy complete with trailer, phone 384-1260.

GRAMPION 26, Nanaimo 753-1060.

46-FT. STEEL TROLLER. A-licensed, 22 ton net. 478-6635.

1966 100 H.P. JOHNSON ELECtric, never in salt. $695. 477-8035.

1972 MERCURY 115 H.P. $1,700 or offers. 383-7071 evenings.

80 BOATS and MARINE

MONONGAHELA

For sale: 30' of character in this well preserved cutter, full head room, 4-cylinder Gray inboard. Wood-burning stove, propane stove, enclosed head, etc. Ideal for live aboard. Only $7,000. 479-7679.

27' DISPLACEMENT CRUISER, boat house kept, new depth sounder, excellent for fishing winter Springs. $4,000. Maple Bay. 112-749-3798.

36' TROLLER, CLASS A Licence, 7½ ton, 453, G.M.C. Diesel engine, two sounders, three phones, fully equipped, best offer. To view arrange appointment. 656-5230.

22' CLINKER, CUTTY CABIN, head, 45 h.p. Buchanan, good condition. $1100. Qualicum Beach Boat Rentals. 112-752-6211. Evenings, 112-539-5780.

1974 21' EXPRESS CRUISER, 188 Merc cruiser, 30 hours only, immaculate condition throughout. Many, many extras. 479-3996 after 6 p.m.

FOR SALE ALUMINUM BOAT house 36x16' on Strofoam. Bosun's Marina, Sidney. Shore power. Water by door. Asking $3300. 656-1988.

ONAN ELECTRIC PLANT, GAS powered, 7½ k.w., completely overhauled, $3,800. Apply Assistant Manager, Canoe Cove Marina.

1974 115 HP MERCURY OUTboard. Less than 100 hours. Asking $1950. Phone Duncan, 746-4238 collect.

16' REINELL RV 1700, 80 H.P. Mercury, full top, Roadrunner trailer, gauges, excellent condition. $3600 or nearest offer. 383-7071.

17' GELLO FINISH CANVASS top, 55 H.P. motor, completely rebuilt, 2,000 lb. trailer, $1,450. 478-3568.

'70 SANGSTER, 16' CAMPER top, 40 h.p. Evinruder needs new forward gear, $1,695 or best offer. 384-2552.

12' THORNE ALUMINUM — 10 H.P. Johnson — Trailer. Fully equipped, excellent buy at $700. Phone after 5 p.m. 592-3998.

NEW 15' GLASS CRAFT MARLIN, camper top, easy loader trailer, 35 H.P. Johnson, $2000. 471 Constance, evenings.

IMMACULATE 16' SANGstercraft, canopy, 40 electric Johnson, Road Runner trailer, extras, $2,000 firm, 658-5196.

VANCOUVER ISLAND REPRESenatives for Coronada Scampi and Islander Yachts. Duncan. 746-5721.

1974 17' FIBREGLASS, TRAILER and 85 h.p. Johnson, $3,700. 592-9860.

40' FERRO CEMENT SAILBOAT hull, $8500 or offer. Trades considered. 656-4244.

CATALINA 27, 2 MONTHS OLD, fully equipped for cruising, better than new, 477-9187.

25' TROJAN FLYBRIDGE, SURveyed, needs some work, rebuilt motor. 383-1625.

SAILING CATAMARAN 16 FEET, very good condition, complete $550. 656-2302.

HAVE $800, WANT FIBREGLASS boat and motor, what offers? 382-3833 after 12 p.m.

LUNENBERG SCHOONER, 41', needs repairs. Must be moved. 386-3642, 478-6992.

19' Reinell, trailer and boathouse. Phone 656-4046.

32 FT. COD BOAT, C-LICENSED, long line drum, hand gurdies, sounder. 478-6602.

1972 16' FIBREFORM FULL TOP, 100 h.p. OMC I.O. Shoreline trailer, $3,950. 479-2218.

SAILING INSTRUCTOR SATURdays and on Weekday afternoons for Glenlyon School, Oak Bay. 592-2401.

17' MOLDED BIRCH RUNABOUT Fibreglass bottom. Controls. $100. 383-8830.

1973 DEEP VEE CALGLASS, V-8 powered jet drive. 598-7547 after 5 till 9 p.m.

COMMERCIAL FISHING BOAT, 2 ton A-1 license. Offers. 728-3385.

23' SAILBOAT, WITH DINGHY, after 6 p.m. 388-9734, $2000.

ESKA 5 H.P. AIR-COOLED OUTboard, $125. 652-2821.

WANTED SMALL 4-CYLINDER Marine inboard. 477-6091.

SEAGULL PLUS 40-6 H.P., 2 months old. $200. 656-6070.

17' COBRA 140 MERC CRUISER, trailer, like new. $4600. 479-1802.

12' PLYWOOD BOAT PLUS trailer, $125. 592-4194.

92 SPORTING GOODS

Robinson's

Sav. 30-06 and 4x $189; Rem. 6 mm $115; Copey 270 and 4x $159; Parker-H 308 $109; Rem. 30-06 auto. $139; BSA 308 and 4x $215; Voere 30-06 and 2½x $239; Ross 303 $69; Stevens 16 Ga. pump $97; Rem. 12 Ga. pump $99; Browning 12 Ga. 2 shot $259; Ithaca 12 Ga. $156; Beretta 380 $74; Colt-Cobra 38 $129; Browning 9 mm auto. $194; S and W 38 $35.

1307 Broad 385-3429

BOSUN'S SEA TREK DIVE CENTRE

Scuba Course starts September 29th. Complete course outline available on request.

"TEACHING IS OUR SPECIALTY"

943 Yates st. 386-2525

PLAYMATE HOME RECREAtion Centre Ltd. Clearance on all summer games. Save 5 pct. on your new pool or billiard table by ordering before September 14. Playmate Home Recreation Centre Ltd., 3214 Douglas. 383-0421.

LEARNING TO DIVE

It will pay you to see the largest selection of diving gear on the island — all top name brands. Frank White's Scuba Shop. 832 Fisgard St.

SCHULTZ & LARSEN 7X61, 2X7 Redfield scope, ammunition, cleaning kit, carrying case, $250.00. Sanon Courier walkie talkie, model No. T606 1 watt system, $150.00. 478-4463.

SKI PACKAGE, 1 PAIR ERbacher Hickory skis, 190 mm, Twyrolla step-in bindings, ECL poles, Slalom buckle boots, size nine, $90. 478-3221.

ONE DACOR DIVING TANK, with pack, aluminum 82, one Fairlion underwater scooter. 656-1335.

GOLF CARS

Gas or electric, from $550. Rick Telford, 386-8424.

NEW FRANCHI AUTOM. SHOTgun 12-gauge, Hunters Grade, $200 firm. 478-4146.

SCUBA COURSES

N.A.U.I. Sanctioned Phone Dan Hall, 478-7808 Evenings.

PACIFIC TAXIDERMY

Head mounts and rugs. 386-9374.

NEW STOCK OF BADMINTON RACQUETS

OAK BAY SPORTING GOODS

2077 Cadboro Bay Rd. 592-9021

SKATES

RAY'S SPORTS CENTRE

1692 Douglas 385-6312
Colwood Corners 478-2606

HUNTER'S SPECIAL. LEE ENfield 303 Sporter with tack-mar tip off scope mounts and shells. 382-3818.

MAGNIFICENT TROPHY, BENgal tiger skin rug over 8 feet long, head mounted, $500. 656-3707.

93 CAMERAS, SUPPLIES AND PHOTO FINISHING

Hilton PHOTO SUPPLIES LTD.

Trans-Canada Highway Chemainus

Drawer 759 Ph. 246-3311

4x5 SPEED GRAPHIC, FILM holders and trays, $140. 386-9919.

93 CAMERAS, SUPPLIES, AND PHOTO FINISHING

Sears

CAMERA COUNTER

LOW COST PROCESSING

on all KODACOLOUR G.A.F. and FUJI color print film (127, 620, 120, 126, 135, & 110)

12 EXPOSURES	$3.50
20 EXPOSURES	$4.95
36 EXPOSURES	$7.95

Also Available

KODAK PROCESSING

on all KODACHROME, EKTACHROME & KODACOLOUR FILM

Phone 388-9111 Local 203

Simpsons-Sears Ltd.

USED EQUIPMENT

1 Mamiya RB67, 180 mm lens
1 Fuji 690
1 Hasselblad 500 c, new lens and back
1 Nikkormat FTN 50 mm f2.0
1 Canon Ex 55 mm F1.2 lens
1 Minolta SR100 50 mm F1.7
1 Mamiya press complete kit
1 Koni Omega rapid M complete kit.
1 Nikon F
1 Royal spotting scope

BILL'S PHOTO SUPPLY

1672 DOUGLAS 383

100 MISCELLANEOUS FOR SALE

BARGAIN ANNEX

USED

3-dr. Dresser with mirror, Walnut. $ 39.95
4-dr. Chest. Walnut $ 49.95
Small kitchen tables from $ 9.95
Small cabin trunk $ 9.95
Stereo stand $ 19.95
Small table desk $ 9.95
2-pce. Chester suite $ 69.95
Braided rug, 9x12 $ 69.95
Simmons hidabeds, Black naugahyde, as new $249.95
Raisen nylon freize. Good $199.95
5-pce. Dinettes from $ 39.95
Kidney vanity chest with cover $ 29.95
Easy chairs from $ 19.95
French provincial 2-pce. Chester suite. Brocade cover $179.95
3-pce. Custom sectional suite $119.95
Teak Armoire. Adjustable shelves with locking doors and 4 small drawers. As new $239.95
Electric toaster $ 4.95

Large selection of new furniture on show

"FREE DELIVERY"

TRADE-INS TAKEN AND USED FURNITURE BOUGHT

UNDER THE EAGLES

753 VIEW ST.
Division of Standard Furniture

382-5111

FURNITURE BARGAINS!

We have finished taking stock after inventory overstock items must be cleared out and removed immediately!

30 SOFA BEDS

Love and reg. double sizes—most with de luxe spring filled mattresses. Choice of herculon, brocade, tweed fabrics in ass't. decorator colors. Example: Whse. lot No. 485—reg. double size with instant flip out cushions—sofa by day—double bed at night. 3 only reg. $209.95, clearout $178.88.

24 ROLLS CARPETS

Mill end clearance of quality room area carpets. Example: Whse. lot No. 543—short shag 12'x7'3" in orange poppy. Reg. $173.58 clearout $97.87. 23 more at big discounts!

20 BEDROOM SUITES

Different styles, sizes and finishes. Example: Whse. lot No. 63—3-pce. Spanish bedroom suite consists of 60" double dresser with vertical mirror, 5 door chest, 54-60" headboards. Reg. $455.34, clearout $399.88—matching nite stand. Whse. lot No. 64 only $58.61 each. 19 others to choose from as low as $154.88 for a 3-pce. suite.

40 CHESTERFIELD SUITES

Big selection of modern, colonial, transitional, Spanish davenports and chesterfield suites. Example: Whse. lot 287—modern tuxedo sofa and chair in Herculon fabric. Reg. $276.92, clearout $198.88. Another example: Whse. lot 253—1 only contemporary sofa and chair in living leatherette, luxurious rosewood color. Reg. $789.59, clearout $598.88.

OTHER CLEANOUT STOCK

—50 chairs and recliners
—15 dinette suites
—100 occasional coffee and large tables
—80 mattresses and box springs

NOTE: This stock must be removed immediately.

Flexible budget terms available on approved credit. Free 1 hour parking in View St. City Parkade.

BUSINESS HOURS: 9 a.m. to 5:30 p.m. daily. Fridays 9 a.m. to 9 p.m. Closed Wednesdays.

BUY-RITE
BASEMENT WAREHOUSE
704 VIEW (BASEMENT)
385-4744

KILSHAW'S AUCTIONS
Friday at 7
APPRAISALS
CASH GUARANTEE
1115 Fort 384-6441

2 YEAR OLD PORTABLE WASHING machine, spin-dryer, transferable warranty, $175 or best offer. 478-2196.

TWO MAN RUBBER DINGHY, electric pump, used 10 hours, $50; roof racks, $10; car top carrier, $10. 477-8300.

ADMIRAL COLOR TV, 9X12 CARPET, sewing machine, book case, side table, other items. 383-8830.

BASEMENT SALE. 1561 CEDAR Glen. 9:30-5:30. August 31st only. 477-8417.

STORAGE CUPBOARD, $5; corn, cabbage, beans, aborbitea, 479-7491.

NUTRI MAX JUICER AND blender. Both $65, other things. 1-1216 Fort.

15x12 BLUE SHAG, PLUS 10x12 rust carpet — 10x12 gold with under cushion. 385-4286.

KENMORE PORTABLE SEWING machine with attachments, $60. 383-4078 or 478-8822.

FOUR DRAWER METAL OFFICE desk, walnut top and steno chair. $150. 383-4298.

VIKING WASHING MACHINE, $75; 303 rifle, $30; buffet, $35. 383-7006.

PRICE'S LOCK AND SAFE LTD.
Safes, Locks, Keys
847 Fort 384-6221

WHITE WEDDING GOWN WITH train, size 14-16. Phone 479-5696, after 6 p.m., offers.

20' NOMADIC TEE PEE WITH poles, $350. P.O. Box 127, Sooke, B.C.

BEAUTIFUL NEW SUEDE PANT suit coat; never worn, size 10, cost $80, sell $40. 388-5074.

SPIN-WASHER AND DRYER, 2 years old, Simplicity, $100. 386-0284.

WING LOUNGE CHAIR, IN GOOD condition. 385-6408.

TWO SINGLE BEDS, TWO GIRL'S bikes. 382-8961.

100 MISCELLANEOUS FOR SALE

PANTY HOSE

Now available at tremendous savings. Finest quality stretch nylon panty hose. Order 6 pair of panty hose and save $3.00. This offer available by mail only. Send for your free literature now. Write to Island Discount House, Box 669, Lake Cowichan, B.C.

DEMOLITION SALE

Used red bricks. Copper pipe. Lumber. Fluorescent lights. Hot water tank. Windows. Doors. Plate glass. Shelving. Some store fixtures. Fire escapes. Plywood. Miscellaneous items. Apply 902 Government St. Starting 8 a.m. Sunday, September 1.

DO YOU NEED PLASTICS IN your business, home or hobby! We carry a large variety of types, in sheet, rod, tube, liquid and foams which could fill your needs exactly. Think of Plastics — think of 1st Industrial Plastics Ltd., 2105 Douglas, 386-1477.

PLEXIGLAS, CLEAR OR COLored, cut to size or fabricated to your design. Think of storm windows, smoke colour covers for fine wood furniture, balcony, wind deflectors. Canplex Plastics Ltd., 638 John St., 383-0744. Open Saturdays 9-4.

MODERN ENGAGEMENT RING and wedding band, appraised $235, sell $175. 4' four-lamp flourescent lights, $12; 8' two-lamp, $14. Upright Hoover, $45. 300 lbs of caulking lead, wholesale 55c, offers. Hot plate, $10. 30" door with glass and frame, $20. 477-6722.

CHAIN SAWS
SALES—SERVICE—PARTS
HOMELITE CHAIN SAWS
5 models, from $124.95
VIC LAWNMOWER HOSPITAL
834 Johnson Street 386-8338

PLAYMATE HOME RECREATION Centre Ltd. clearance on all summer games. Save 5 pct. on your new pool or billiard table by ordering before September 14. Playmate Home Recreation Centre Ltd., 3214 Douglas, 383-0421.

UTILITY TRAILER, 23" BLACK and white TV, 2 arm chairs, wringer washer, double bed, single bed, firescreen and grate, vacuum cleaner, barbecue, miscellaneous items. 656-2565.

BEAT THE FUEL PRICE HIKE! Make plastic storm windows! Save heat — save fuel — save money! Buy clear plastic sheeting, in several widths and weights, at Industrial Plastics Ltd., 2105 Douglas.

INDOOR AND PATIO WROUGHT iron furniture, staircases, railings, and fireplace furniture crafted to perfection, guaranteed. Lowest estimate with no sacrifice in quality. Mills Ironcraft. 658-1019.

UNIVERSAL TRADING CENTRE We loan money on buy, on everything of value including cars. We now have a good selection of used stereos, good cameras, cassettes, jewelery. 584 Johnson St. 383-9512.

GESTETNER NO. 466, FULLY equipped, including 3-drawer cabinet (stand). Desk counter with filing cabinet attached, almost new. Complete $1,000. 382-8101.

MAYTAG DEPENDABILITY! The one thing you can't put a price on. Get your washer today at C. TALYOR Home Appliances Ltd., 707 Johnson, 383-3281.

AQUARIUM EQUIPMENT FOR 50 to 80-gallon tank, salt or fresh water, $75. Camper windows, automatic defrost fridge, 62 Mini station wagon, not running. 656-4288.

FOR SALE — GOOD CLEAN 54" bed, 1 year old, $50 firm, headboard, girls skates like new, size 11, men's skates, size 9½, $5 each. 479-2334.

DRIVEWAY SALE

Portable typewriter, electrical appliances, clothing, odds and ends. 1642 Kenmore Rd. Saturday 9-5 p.m.

GE DRYER $50. 22 GALLON bronze tank with emersion heater $35. White enamel kitchen burner $50. All in good condition 598-4344 or 382-2604.

B.C. GREENHOUSE BUILDERS See our greenhouse displays at the PNE and SAANICHTON FAIR. For information and brochures phone 385-8445 anytime.

AUTOMATIC TELEPHONE ANswering machine, 24-hour operation. Lease as low as $13 per month. Interconnect Business Systems, 384-0145, Victoria.

ABC ELECTRIC

New and rebuilt major and portable appliances, vacuums, etc. all guaranteed. We also buy used appliances. 831 Yates, 382-7221.

30" KENMORE WHITE STOVE with rotisserie, good condition, $100. Honda 50 parts. New ironing board, pad and cover, $5. Phone after 3 p.m. 382-5028.

OIL STOVE, TANK, STAND, HOT water tank, copper pipe and tubing. Good condition, but needs cleaning. $35 or best offer. 383-9710 after 4 p.m.

GLASS SHOWCASE L-SHAPED $75, 3 smaller showcases $30 each. Shop shelves and fittings, reasonable. 382-2525 10:30 a.m. to 5 p.m.

12' X 12'6" ALL WOOL GOLD rug, 30" electric range, 20" tricycle, concrete washtubs (double), 386-7005.

OFFERS ON WOOD AND COAL furnace, electric hot water tank, old bathtub, double bed, single bed, gas stove, fridge. 384-4266.

YOUNG WORKING MOTHER with small child, looking for a one or two bedroom suite, approximately $120. Evening 382-4592.

ATTENTION BUILDERS Power Nailer complete with Compressor, 200' Air hoses, gauges, 10 boxes 2" nails, 477-3374.

SIMPLICITY WASHER SPIN-dryer with agitator, good condition. $100. 385-8136 or 387-3178, Mr. Kidd.

SINGLE QUEEN AND KING WAterbeds, all new, left over stock. Large velvet paintings and water cushions. Phone anytime, 385-1108.

2 TWIN BEDS, $15 EACH, RED chesterfield and chair, $20; 30" stove, $50; large Barbecue with rotisserie, $15. Phone 477-5318.

A.M.C. 30" ELECTRIC RANGE, $120; games table, $35; electric can opener, $15; carpet sweeper, $9. All as new. 592-6802.

WINE GRAPES, BRANDY BARrels, presses, crushers, North Douglas Delicatessen, 3891 Douglas, 479-1827.

MOVING, MUST SELL FLEETwood console Stereo, $100, and 2 HP Evinrude, only 8 hours, $165 Firm. 386-0455.

COPPER HOT WATER TANK, $50. Valiant pushbutton automatic transmission, $45. Covered car top carrier, $25. 652-3864.

LIVING ROOM FURNITURE; stereo; kitchen appliances; '66 Chev; '62 Volkswagon van, offers. 382-7926. 936 Tattersal.

CLOTHES WASHER BELWOOD deluxe, Frigidaire range, both working condition. Any offer considered. 592-7769.

ELECTROLUX WITH POWER nozzle, excellent condition. 478-9793.

SATIN WEDDING GOWN WITH train, almost new, $125 or best offer, size 13. 592-9766.

PAIR OF SINGLE GEORGIAN bedspreads, new, $35.00 pair. 382-8008.

GOLF CARS

Gas or electric from $550, new and used. Rick Telford 386-8424.

FILLED PROPANE TANKS, 20 lbs., $20; 100 lbs., $40; baby carriage, $8. 479-6335.

NEW 5 CU. FT. WOOD GRAINED counter fridge. 383-1541 after 5 p.m.

MAGNIFICENT TROPHY, BENgal tiger skin rug over 8 feet long, head mounted, $500. 656-3707.

ONE 30" BATHROOM VANITY, white and gold. 656-1335.

HOOVER WASHER SPIN DRY, excellent condition, $110. 598-8460.

COMPLETE BABY FURNITURE for sale, used. 479-7866.

DELUXE ANSWERING SERVICE machine, $900 or assume payment. 477-3944.

OUTDOOR INCINERATOR BARrels, ready to use, free delivery, $4.95. 383-1328.

IBM SELECTRIC II AUTOMATIC erase. Perfect condition —, hardly used. 477-4340.

ELNA LOTUS SP SEWING MAchine, 5 months old. Must sell. 385-4605.

KITCHEN DINETTE SUITE, $50; 24" electric stove, $65; miscellaneous. 479-1479.

ROTARY MOWER, EXCELLENT condition. 477-1268 or 477-1390.

IRONER (GLADIRON), GOOD condition $50. 592-0146.

21 CU. FT. ZENITH UPRIGHT freezer. 592-3097 evenings.

100 MISCELLANEOUS FOR SALE

mr. Mais

SAVE!

Metal kitchen utility table $9.95

Spanish coffee and two matching lamp tables with simulated green and black marble top (slight imperfection) $120.00

Porcelain sink with all fittings (perfect cond.) $24.50

Near new 2 pce. chesterfield suite $149.50

8 place wooden poker table top quality with collapsible legs $50.00

Vikin automatic dryer, good condition $99.50

Near new 3 pce. chesterield sufite $99.50

4' 6" Beaver box spring and mattress (repossessed) $79.50

Brand new step table $9.50

Brand new step table, very slight damage $5.00

Hoover electric floor polisher $12.50

6-piece dinette set, arborite top table and 5 side chairs, good condition $49.95

Clearance of rental TVs, 19" portables in good condition from $39.50

1821 COOK
385-2435

SHOP AND SAVE

Check our prices before you buy

2-pce. chesterfield suites	$169.00 to $499.00
Hide-a-beds	$119.00 to $259.00
Swivel rockers	$69.50 and $129.00
Wooden rockers	$59.00
9x12 Persian pattern rugs	$119.00
9-pce. dining room suite	$795.00
Duncan Phyfe drop leaf tables with 4 chairs	$288.00 to $349.00
Matching buffet and hutch	$359.00
Corner china cabinet	$239.00
Oak buffet	$95.00
Oak drop front desk	$99.00
Maple twin bedroom suite complete	$495.00
Single beds	$39.50 to $129.00
Double beds	$77.50 to $89.00
White and gold bedroom suite complete	$398.00
Twin single beds	$175.00 and $195.00
3-pce. bedroom suites	$149.00 to $399.00
Vilas maple coffee table	$69.00
Mahogany finished tea wagon	$189.00
Vacuum cleaners	$24.50 to $49.00

Use your Chargex

PANDORA FURNITURE LTD.
New and Used Furniture
1050 Pandora Ave. 383-6319

CARPET TREND CLEAROUT
(Long Shag)
5 ROLLS MUST MOVE AT $4.95 SQ. YD.

AREA RUG SALE
ROLL BALANCES As Big As 12x20. Hundreds In Various Sizes
SAVE UP TO 50 PER CENT

Skinner and Bay — Vic West
386-7501

LUNDS Auctioneers

BUY—SELL—APPRAISALS
AUCTIONS Tuesday 7:30 p.m. Saturday 9:30 a.m.
926 FORT 386-3308

Mel's BARGAINS

GOOD USED BUYS

Posture-mate queen-size unit	$149.50
2-pc. chesterfield	$ 49.50
RCA color TV	$350.00
3-pc. chrome suite	$ 24.50
Square oak dining-room table	$ 60.00
30" electric range	$125.00

Closed Monday
Across from Warehouse Foods
3460 Quadra 384-3152

COMPLETE BEDROOM SUITE including box spring and posturepedic mattress, used very little, dresser, chest of drawers, night table, vanity bench, bed lamp, dresser lamp, $275. Settee couch, good condition, $45. Set of twin beds, steel bed springs and good mattress, 2 beds, $65 or $35 for one. Bedroom suite including steel spring and mattress, dresser and chest of drawers, small night table, dresser bench, excellent condition, $235. Jacobson power lawnmower with grass catcher, $125. Carpenter tools and garden tools. 592-6242, no calls before 9 a.m.

MOVING: MUST SELL, FURNIture only 6 months old, beautiful Spanish bedroom suite, complete with night tables, Sealy mattresses and box springs, twin headboards, 9-drawer dresser and chest, $700. 2 single beds, one white, one brown, with mattresses and box springs, $130 each. One white, 6-drawer dresser with mirror, $160; one brown 6-drawer dresser with mirror, $110; 19" black and white T.V. with stand, $165; 2 Vulcan 10-speed bikes, $70 each; one G.E. upright vacuum cleaner, $60; 477-8853, 3996 Wolfe St. 1 to 4 p.m.

BRENTWOOD
BARGAIN BARN
BETTER QUALITY USED FURNITURE AND APPLIANCES
Before you buy or sell
Compare our Prices
7115 West Saan. Rd. 652-1711

ALUMINUM GUTTER

5" CONTINUOUS in baked enamel. B.C. ALUMINUM 479-3232

B AND W TV, CHESTERFIELD and chair, Danish style, sideboard, upholstered chair, crystal chandelier. 477-6126.

SIZE 12 WEDDING DRESS, phone 598-4085.

100 MISCELLANEOUS FOR SALE

HASTINGS

HOOVER
JUST ARRIVED

New Hoover upright vacuum cleaners special, $78.88 for all types of carpets. Hurry! Limited quantity.
382-6811 2100 Douglas

WHY BUY USED FURNITURE?

Come and see our selection of new unfinished furniture — rockers, children's furniture, bedroom furniture, roll top desks, bar stools and lots more.

THE WHITEWOOD SHOPPE
Now open Sundays. At the top of the Royal Oak Shopping Centre next to the Chez Ernest Restaurant.
479-1222

TOOL BOXES, ¼" ELECTRIC drill; air powered scaling gun; electric soldering irons; ½ and ¾" pipe threader; large snatch blocks; '63 Chev trailer hitch; heating radiators; 6'x2' and 6'x3' spring beds; 6'x9' red rug; vacuum cleaners; 20 lbs. capacity potato peeler; 1½" form nozzles; 1.5 k.w. portable power plants; suitcases; basket stretcher; 9 cu. ft. fridge; 12 lb. washer; large commercial ranges. 2408 Millstream Road, after 6 p.m. or all day Sunday.

Irvine Greenhouse

Kits easy to assemble, 10'x12'6", $328, 10'x25, $600. Some re-cycled materials used. 2 large ventilators in roof and sliding glass door. Grow your own vegetables and flowers. Pilot model on display. Plans also illustrations included. 3965 Forest St., off McKenzie, behind Victoria Racquet Club. 477-9665.

TILLICUM FURNITURE WAREHOUSE STORE

Save on all your furniture needs at our Craigflower branch. Lowest prices, quality stock, all brand names, at lowest warehouse prices. Free parking always right at the door. Use your chargex card, we buy sell and trade. 382-2434. 1006 Tillicum and Craigflower.

ATTENTION, DRAFTSMEN
Single tube white printing machine with 2 developing tubes. $80 firm. 388-9715.

White enamel large kitchen sink, swing faucet and spray attachments. White marble slab, 60"x60"x1". What offers? 388-9715.

RUGS LOOK "NEW." IT'S SO easy with RUG-MATE stain removing rug shampoo. Rent electric shampooers for $1.50. 8 hours, plus materials. Also Hero Airless spray units, sales and rentals. Clark and Pattison, 760 Bay St. See our ad under Painters for other supplies.

COMPLETE BEDROOM SUITE including box spring and posturepedic mattress, used very little; dresser, chest of drawers, night table, vanity bench, bed lamp; dresser lamp, $275; Premier floor polisher, $15; electric iron, $5. 592-6242, no calls before 9 a.m.

GARAGE SALE, EVERYTHING goes, automatic washer, $60. TV, $5. Kid's slide, toys, kid's rockers, combination radio-phone. Workbenches, basement pallets, ply and lumber shorts, power and push mowers. Barbecue, juice extractor, saw horses, end tables, miscellaneous. 2934 Dean.

POTTER'S KICK WHEEL
WELL MADE — $150
388-7721; evenings 479-2867.
ROCK HOUNDS —
BIG TUMBLER
2 Containers—Electric Motor
Cutting-Polishing Machine.
385-7721; Evenings 479-2867

USED APPLIANCES

Spinner Washer $125. Electric clothes dryer $75; 30" ranges $49 and $79. 40" range $29.
BUTLER BROTHERS, 1720 Douglas St., 383-6911 (opp. the Bay)

GARAGE SALE: TV TABLES; blank and used cassettes; matching dressers and many other odds and ends. 1790 Ash Road. Saturday, September 7, 10-2.

OFFICE FURNITURE FOR sale. Clean large (66x34) metal executive desk. Wood Executive chair. Like new 4-drawer filing cabinet. 384-0939.

ANTIQUE SIDE BOARD, TRESle table, dresser, cabinet, chairs, walnut hall table, antique writing table, Electrohome Hi-Fi. Other pieces. 383-8830.

FRIDGE, STOVE, FIREPLACE screen and grate, other small appliances, 2 single bed box springs and mattresses. Can be seen 1631 Begbie St.

SAW SHARPENING
Circular and Handsaws
One Day Service
VIC LAWNMOWER HOSPITAL
834 Johnson Street 386-8338

ELECTRIC ROTARY LAWN mower, $30. Steam iron, $10. Genuine leather brief case, (as new), $10. Older door, 80"x28", with opaque window, $5. 592-1332.

SEALY POSTUREPEDIC TWIN bed, like new, 25" Silvertone color TV. Gold love seat and swivel rocker. Green recliner. 384-4514. 133-1575 Begbie St.

SMALL GIRL'S BIKE, OLDER but solid, also Fleetwood cabinet TV, excellent reception. Offers or trade. 383-3962.

BEDROOM SUITE, LIVING room suite, tables, trim-gym, curtains. Will consider trading some items for bicycles. 477-8195.

FRENCH PROVINCIAL ROSEwood Step table, and Mediterranean pole lamp. 382-4029 call after 5.

TWO STEEL FRAMES FROM under a double wide 56'x22" complete with double axles. $450 each.

RUG CLEANER, FLOOR POLISHer, and washer spin dryer, like new, very reasonable. 382-4074.

103 MISCELLANEOUS WANTED

THE SALVATION ARMY Needs your re-usable clothing, furniture and household goods. "Help us to help others." Family Thrift Stores. Victoria, Sidney and Langford. For pickup — 386-3295.

WANTED AS TRADE-INS ANYthing of value . . . tools, garden furniture, dishes, hardware, doors, lumber, furniture or appliances as trade-in on new home furnishings. The Traders, 715 Finlayson St. Phone 388-6264. Open nightly till 9 p.m.

OLD WALLPAPER DESIGNS — repeats of patterns from 1860-1900. 565 Johnson St. or 388-5233. We reprint them.

VICTORIAN CHAIRS; WALNUT or mahogany buffet or china cabinet; writing desk or writing table. 592-7064.

WANTED: UTILITY TRAILER, low slung, small wheel, 4'x6'. 477-2305.

WANTED — STATIONARY EXERcise bicycle, good repairs. 592-3734 between 5 and 7 p.m.

PIONEER CHAINSAW, CRANKcase model 600. Phone 477-2645 evenings, ask for Dave.

WE BUY FURNITURE, HOUSEhold goods, pictures, tools, etc. Best cash prices. 386-0462 anytime.

DINING ROOM SUITE, DISH washer, crown derby, R. Dalton figures, old silver. 384-2225.

GOOD BOOKS ALWAYS BOUGHT
HAUNTED BOOKSHOP
822½ FORT 382-1427

BEE SUPPLIES

Used, wanted. 656-1859 between 8-9 a.m.

FRIDGES AND FREEZERS bought. 598-7422. All-temp.

ELECTRIC CLOTHES DRYER, reasonable. 652-3863.

APARTMENT-SIZED FRIDGE wanted. Around $50. 592-2286.

PIANO WANTED, USED, GOOD condition, will pay cash. 592-2859.

WANTED, ALUMINUM EXTENsion ladder. 383-1078.

WANTED TREADLE SEWING machine. Call 592-2757.

WANTED: FOLDING FIRE screen. 479-1587.

WANTED: OLD WOODEN ROCKing chair for first baby. 477-1920.

109 MISCELLANEOUS TO RENT

SAWYER SEWING CENTRES
RENT TO OWN
Domestic and Industrial
840 Fort St. 388-6228

3-TON MOVING VAN FOR RENT. 598-6194.

115 SWAPS

NICE 8X30 MOBILE HOME, with carport and cabana. Shag carpet throughout, fully furnished. Trade for car or motorcycle plus cash. 479-6291, anytime.

1964 14' FLEETCRAFT TRAVEL trailer $1100, or swap for pickup, station wagon. 479-3506.

117 ANTIQUES

JOHNSON AND SMALL, BOOKsellers. Specializing in Canadiana and books for collectors. Libraries purchased and appraised. 1271 Pandora. Open 12-9.

MAGGIE CAMPBELL'S ANtiques, Early Victorian Rosewood sewing table, 1898 Patchwork quilt, corner Moss and Fairfield Rd. 382-4814.

GARNET AND PEARL RUSSIAN jewelry set; also set of Russian serving silver. 385-6408.

THE ISLAND GALLERY NEXT to the Oak Bay Theatre. Closed Mondays.

PAIR OF MATCHING HITCHcock side chairs, $350. 384-2930.

BRASS FIRE DOGS 1800 NEW England style. 52 Linden Ave.

120 GARDEN SUPPLIES

Fertilizer

AGED HORSE MANURE $1.00 bag. Minimum 5 delivered. 479-5016.

OLD COW MANURE, 7 YDS. $45; bag $1.75. 385-4356.

WELL-ROTTED COW MANURE, 6 yards $30, delivered. 477-1519.

Plowing, Rotovating and Cultivating

COOPER TRACTOR SERVICE, rototilling, plowing, mowing, seeding, grading. And all related services, estimates given without obligation. 477-3122.

DON'S TRACTOR SERVICE Rotovate, plow, grass cutting, loading and hauling. 477-3913.

Top Soil, Rocks and Fill

BLACK TOPSOIL
3.00 YD. PLUS DELIVERY
PERCABLE FILL
2.75 YD. PLUS DELIVERY
FREE CLAY FILL
DELIVERY CHARGES ONLY
PLEASE PHONE BETWEEN 6:00 and 9:00 P.M.
382-5616

SCREENED TOPSOIL WITH MAnure and sand added. $10.00 per yard delivered, minimum 6 yards. Garden sand $4.00 per yard. Road gravel. E. Nixon Ltd. Phone 385-2333 or 385-5642.

PEAT SOIL, $6 PER YARD DElivered. Prefer 12 yard loads. 478-6194.

PLAIN SHREDDED BLACK loam, 7 yds. $45. Bag $2. Sandy loam 7 yds. $42. 385-4356.

OUR SOIL IS BETTER! BLACK rich shredded. Time for Fall lawns now. 383-1532.

EXCELLENT TOP SOIL, $7 PER yd. delivered. Phone 478-1000. Don Mullett Trucking.

PEAT SOIL, 12 YARD LOADS, $6.00 per yard. 479-5648 or 656-1211.

TOP SOIL (10 YARD LIMIT) $4.75 per yard, delivered. 479-1544.

NURSERY TOP SOIL AND GARden sand. 658-5172 or 479-1582.

125 PETS AND SUPPLIES

DOG OBEDIENCE CLASSES
The North Saanich dog obedience club will commence obedience classes Sept. 5 at Sanscha Hall, Sidney. Registration, Thursday, Sept. 5, 7:30 p.m., Sanscha Hall. Information, 656-1938.

ENGLISH SPRINGER SPANIELS, registered, Canadian champion sire, dam, 4 males, 8 females, quality temperament, hunting, some show prospects, 7 weeks. 382-0211.

HARLEQUIN DOG TRAINING classes including a puppy class, start on Tuesday, Sept. 10th at 8 p.m. in St. Dunstan's Church, corner of Tyndall and San Juan. 598-8456 or 479-2272.

FREE TO GOOD COUNTRY home, 3-year-old male St. Bernard, excellent watch dog. Secluded place would be best. Needs attention. 652-1435.

THREE BEAUTIFUL MINIAture white ruby-eyed Polish rabbits, quality stock. Ready in two weeks. Mrs. Angus, 598-7820 after 6:00 p.m.

KITTENS, KITTENS, COME AND see. Don't bring money, they're all free. Orange and black, grey ones too. I'm sure we've got a kitten for you. Phone after 5. 382-6416.

PUREBRED FEMALE ST. BERnard puppy from outstanding bloodlines. All shots, excellent health and temperament. 592-0522.

URGENTLY NEED HOME FOR two 6-month-old male, female dogs. Also 2-year-old female Shepherd spayed. All had shots. 478-8022.

3-MONTH-OLD TOY POODLE, male, silver, had shots, champion stock, registered, $150. Call evenings 7-9 p.m., 592-3325.

PUREBRED BLACK STANDARD poodle puppies. Make good pets. Only 2 left. Phone 656-5763. No tritlers.

WE ARE 4 LITTLE KITTENS looking for a kind home, part Persian, 7 weeks old. $2 each. 479-1401.

YOUNG MALE COCKATIEL with nearly new cage and some supplies. $75. Phone 658-8874 after 6.

CHIMO DOG OBEDIENCE classes starting Sept. 18 near Simpson Sears. Dogs from 3 months. 652-3030 or 479-2629.

WILL PROVIDE GOOD HOME for small pets and birds of any sort. 382-0544.

FIVE-GALLON AQUARIUM AND accessories, $15. 383-2730 after 5:00 p.m.

THREE SMOOTH HAIRED FOX terriers, 3 months old, with shots. 758-5316 Nanaimo.

FREE TO GOOD HOME, BLACK poodle cross pups, loves children. 598-5437.

ENGLISH POINTER PUPS, 3 months old, have had shots. Phone 479-7269.

NON-REGISTERED POODLE pups, $35 each. 478-5614 after 6:00 p.m.

FREE TO GOOD HOME ONLY: gentle, 6-year-old female Great Dane, 656-4174.

PUREBRED POMERANIAN, NO papers, male, 11 months. Phone 743-2844, Cobble Hill.

PUREBRED GOLDEN RETRIEVer pups, 10 weeks, $75. 246-3923, Chemainus.

TRAINED BURMESE CROSS kittens, to good homes. 479-7513 after 6 p.m.

FREE KITTENS, 2 ORANGE and 2 black. 479-1072.

MOTHER AND 3 KITTENS FREE to good home. 382-4485.

SHEPHERD CROSS PUPPIES, $5. 8 weeks old. 478-3563.

3 FREE KITTENS, TRAINED, 388-9010.

REGISTERED OR PETS, MIN. Pinchers, 8 weeks. 479-7993.

PUPPIES FOR SALE, $5. CALL 382-0561 after 2:30 p.m.

FREE, 5 FLUFFY KITTENS, trained. 386-6915.

LOVELY PET GOATS, MALE, $25 each. 642-3453.

FEMALE SIAMESE KITTENS for sale. $15. 656-3586.

AQUARIUMS, VERY GOOD CONdition. 479-7970.

FOR SALE: MALTIPOOS PUPples. 479-1334.

ST. BERNARD CROSS PUPS, 8 weeks, $15. 479-1863, evenings.

GOOD QUALITY ROLLER Pigeons, phone 383-0803.

127 CHICKS, POULTRY, HATCHING EGGS SUPPLIES

23 CHICKENS, GOOD LAYERS, $3.75 each. 384-5080.

FOR SALE, DUCKS AND GEESE. 479-1941.

128 LIVESTOCK SUPPLIES AND EVENTS

ATTENTION: ALL YOUNG AND old Horsemen, horses broken and trained for all purposes, Western, pleasure, Gymkhana, etc. 479-8017.

SOUND 10-YEAR-OLD GELDING, excellent temperament, good for young rider, or beginner. Phone 656-3294 after 6 p.m.

5 YEAR OLD GELDING, 16.1 H.H. Good jumper prospect. 7 year old gelding, half Arab, 15 h.h. 746-6981 or 743-2611 after 6 p.m.

BROWN QUARTER HORSE TYPE mare, 8 years, 14.3 H. Sound, excellent trail horse. $400 firm. Phone 748-9334 between 9 and 10 p.m.

TWO BEAUTIFUL MINIATURE Hackneys, 4 and 6 years old. Approx. 13 hands high. Good home essential. 658-8559.

CAPABLE TEENAGE GIRL WILL do work with your horses in exchange for riding privileges. Phone Monique 383-0282.

ASHWOOD ARABIANS HAVE one large tie stall available — 3 mile circle, indoor and outdoor ring. 479-5016.

FREE TO GOOD HOME, EXPErienced rider only. 10 year old white Gelding. 479-5016.

REGISTERED HALF ARAB BAY gelding, yearling, ready for training. $300. 652-2540.

HORSES BOARDED, BOX stalls, riding ring, pasture and trail, Metchosin area, $75 month. 478-4106.

GOOD FAMILY MILK COW for sale, $350 or reasonable offer. 479-3359.

SAANEN BUCK SERVICE, TWO registered mature bucks. Unrelated. 652-1508, Harold.

FEED POTATOES FOR SALE, $25 per ton, 652-1582, 6858 Pat Bay Hwy.

GENTLE FAMILY JERSEY COW, good milker, already bred. $375. 656-4626.

MUST SELL, REGISTERED 8-year-old Appoloosa gelding $200. 647-5530 Port Renfrew.

YOUNG HALF THOROUGHBRED, professionally started English. Ask for Linda, 386-7545.

GOOD JERSEY FAMILY COW; 2 children's ponies; feeder calves. 479-5373.

PART APPALOOSA PONY 13.3 h.h., well behaved pet, wanted, good home only. $325. 477-5371.

WANTED GOOD HOME FOR part Welsh pony, 477-4185.

REGISTERED SUFFOLK RAM, 3 years old. 656-2518.

HORSES BOARDED. 652-1777, Central Saanich.

FOR SALE: STRAW AND HAY. 478-4457.

STRAW, ALSO WHEAT FOR sale. 478-1876.

YORKSHIRE WELSH BOAR, 5½ months old, offers. 478-3625.

SUFFOLK RAM, $60. 478-6840.

130 HEAVY EQUIPMENT AND MACHINERY

"WINCHES"
MERCURY ELECTRIC
10,000-lb. line pull
SALES AND INSTALLATIONS
EDWARDS WELDING LTD.
727 CALEDONIA ST.
386-3264

1.5 KW. PORTABLE GENERAtors 110V in carrying case; large snatch blocks; basket stretchers. 2408 Millstream Road after 6 p.m. or all day Sunday.

BOBCAT, MODEL 610, FULLY re-conditioned, 2 buckets, and wide tires. 479-3359.

NEW WELDING DECK, TOOL boxes, Miller Big 40 (1974). Call 592-2833.

135 FARM IMPLEMENTS

MASSEY-FERGUSON FARM lawn and garden tractors. Light construction machinery. Your local dealer.
M and H Tractor and Equip. Ltd.
6429 Pat Bay Hwy. 652-1752

148 LEASE VEHICLES

PURCH-A-LEASE

A New Toyota or Used Car

First month's deposit delivers a new or used car or truck of your choice. Pay monthly payments until you have established your down payment. All payments apply to purchase price. ONE HOUR DELIVERY. O.A.C., BANK FINANCING UP TO 60 MO.

MR. OSINCHUK
Purch-a-Lease Mgr.

NEW CARS

74 1200 2-DR. SDN.	$68 Mo.
74 1600 WAGON	$76 Mo.
74 CELICA LT.	$92 Mo.
74 CELICA ST.	$99 Mo.

USED CARS

68 MUSTANG conv.	$68 Mo.
69 SUPER BEE	$65 Mo.
68 DODGE Dart GT.	$58 Mo.
71 MONTE CARLO	$108 Mo.
69 MUSTANG FB	$78 Mo.
67 CUTLASS (air)	$66 Mo.
68 FIREBIRD conv.	$75 Mo.
69 TOYOTA, auto.	$58 Mo.

TRUCKS

74 HILUX P.U.	$79 Mo.
74 FORD F250 PU	$130 Mo.
74 GMC Custom	$128 Mo.
72 FORD Van	$90 Mo.
71 FARGO Van	$82 Mo.
73 CITATION Motorhome	$320 Mo.

PLEASE CALL PERSONALLY
MR. OSINCHUK
PURCH-A-LEASE MGR.
386-3516
OUT-OF-TOWN—CALL COLLECT
METROCAN HOLDINGS LTD.
624 Finlayson D.L. 8156

150 CARS FOR SALE

'71 FORD GALAXY 500, 2 DOOR hardtop, in very clean condition, must sell, best offer to $2400. 382-6145 days, 385-6059 nights. Mr. Darnell.

1970 TOYOTA 1900, STANDARD. Esso clinic checked, government inspected, best cash offer by Monday. 478-4829.

1964 VALIANT CONVERTIBLE V-8, automatic, custom radio, tested till May 75, 4 new tires, very dependable, must sell. $300. 598-6409.

'68 CHEV BISCAYNE, 2-DOOR sedan, automatic, good condition. Asking $1350 or best offer. Phone 386-3008.

150 CARS FOR SALE

METRO
ALFA ROMEO
SUPER LOT IN SIDNEY

TRUCKS

74 FORD Club Wagon, auto., P.S., P.B.
74 FORD ½-ton 6-cyl. 3-speed
74 GMC ¾-ton camper special, P.S., P.B., auto.
74 GMC ¾-ton Sierra Grand
73 TOYOTA, Long Box
72 DODGE ¾-ton van, 8, auto.
74 GMC ¾-ton Sierra Grande Camper Special
72 FORD 1-tone Super Van. Auto, P.S., P.B.
68 CHEV. ½ ton pickup.
68 DATSUN
68 GMC ½-ton V-8, 4-spd.
67 DODGE 1 ton, automatic, and camper.
62 FORD Econoline
58 CHEV 1 ton flat deck

CAMPERS MOTORH

150 CARS FOR SALE

S&H TOYOTA

TOP DOLLAR On Your TRADE!!

74 TOYOTA COROLLA 5 speed, 3,000 miles, radio, mag wheels, yellow $3595

73 TOYOTA CORONA automatic, low mileage $3395

73 MARK II wagon, 6 cylinder, power steering and brakes, AM-FM radio plus many extras $4295

73 CORTINA, low mileage, radio, vinyl roof $2695

73 VALIANT 2-door hardtop, completely loaded. Low mileage $3995

73 TOYOTA CORONA station wagon. Radio and tape deck, side mouldings and roof rack $3395

73 PINTO automatic, radio, low mileage. Yellow. Vinyl roof. NOW ONLY $2895

73 TOYOTA COROLLA 1600, radio. $2895

72 TOYOTA HILUX. 25,000 miles $2495

72 TOYOTA CORONA 4-door, automatic, low mileage, radio. Finished in red. $2795

71 TOYOTA MK II 2-door hardtop. Real nice car. Radio, yellow with black roof $2595

71 VW BUG automatic, orange and very clean! Radio — A real nice car $2195

71 TOYOTA COROLLA 1600, 4 door sedan, radio, 4-speed $2195

70 TOYOTA MK II Wagon, automatic, radio. $2195

69 SUNBEAM station wagon, automatic $1695

66 BUICK Skylark. 2-door hardtop, radio, power steering, power brakes, console automatic. Real nice car. $1595

65 MERC. ½-ton and camper. Motor completely overhauled $2495

TRANSPORTATION SPECIALS

59 CHEV wgn., 6 cylinder, 3 speed stick $195

63 RENAULT sedan $195

65 RENAULT CARAVELLE sports $395

63 ACADIAN wgn., 6 cylinder, standard $495

61 VALIANT station wagon, slant 6 engine, standard trans., radio $495

No Down Payment
BANK FINANCING AVAILABLE

SAUNDERS & HITCHMAN
Sales & Service Ltd.
2040 CADBORO BAY ROAD AT FORT AND OAK BAY
DEALER LICENCE D5021
592-2471

PRICED TO SELL
'71 Plymouth
Fury
Full Price $1979
An excellent running family sedan, ready for safe B.C. driving. Features include a 318 V-8 motor, automatic transmission, power steering, power brakes and selectromatic push button radio. Ser. No. PLK1G10 220938. $50 down delivers, payments to suit your budget. Phone for free credit check. 382-9111 anytime. New residents welcome. Open till 10 p.m. every night except Saturday.

Garden City Auto Sales
2978 Douglas Street 382-9111
Dealer License D-5605

J. C. MOTORS
'74 ASTRE wagon AT $3795
'73 MAVERICK 6-cyl., auto. $3195
'73 CADILLAC coupe-de-ville $8995
'71 DATSUN 240-Z 4-speed $3995
'71 PINTO auto. $1995
'70 TORINO GT, V-8, auto. $2195
'69 CHARGER RT 440 auto $2795
'68 DODGE HTP, V-8 auto $1995
'68 LTD wagon V-8 A.T. $2195
'68 COUGAR, V-8, auto. $2095
'67 CHRYSLER 300 Htd. $1995
'66 FORD sedan, V-8, AT $695
'67 FAIRLANE 2-door, V-8 $1095
'64 FORD wagon, V-8, AT $695
'62 KARMAN GHIA 1,500 $395
837 YATES ST. 384-0921
Dealer Licence No. D-8191

DUSTER
Excellent shape, floor shift, manual transmission, radio, etc. Must sell, best offer. 382-2355.

'68 CHEVY II NOVA, COMPACT 4 door sedan, 6 cylinder standard, 24,000 miles, excellent condition, tested, $1375 or best offer. 382-9231. Room 136.

1965 VALIANT 2-DOOR SEDAN, slant 6, economical 3-speed standard, one owner, air conditioning, interior and exterior in immaculate condition. 598-1428.

EXCELLENT 1965 CHEVROLET convertible, automatic, 327 cu. inch. Original owner. $1450. Cobble Hill, 743-2938.

1970 BUICK LE SABRE CUSTOM, power steering, power brakes, vinyl roof. Top condition $1950. Phone 642-3732.

1966 FORD FAIRLANE 500XL convertible, 289 4 speed, all new tires, clutch, brakes, good condition. Asking $1500. 477-4031.

DUSTER 1970 SLANT 6, EXCELLENT condition. Must be sold. 385-4030.

65 FORD FAIRLANE V-8, 4 NEW tires, muffler, runs smoothly, asking $650 592-4622.

60 ZEPHYR, AUTOMATIC, RUNS fair, sell or trade for pickup. 478-2649.

1959 CHEV. GOOD MECHANICAL condition. Best offer. 2408 Mill Stream Road after 6 p.m.

575 '58 CHEV. RUNNING CONDITION. 478-7956.

159 CARS FOR SALE

SUBURBAN MOTORS
North on Douglas

HOME OF
LINCOLN, MERCURY, METEOR, MONTEGO, COUGAR, COMET, BOBCAT, CAPRI AND FORD TRUCKS.

74 COMET G.T. V-8, automatic transmission, power steering, radio $4295

73 CORTINA 2-door "2000" automatic transmission, radio $2895

72 VOLKSWAGEN Beetle 2-door, radio $2095

72 LTD Brougham 2-door hardtop, V-8, automatic transmission, power steering, brakes, radio $3295

70 MAVERICK 2-door, 6, automatic transmission, radio $1895

69 CHEVELLE 4-door hardtop V-8, automatic transmission, radio, tape $2495

69 CORTINA 4-door, 4-cylinder, 4-speed 1495

68 VIVA 2-door, 4-cylinder, automatic transmission, radio $1195

67 RAMBLER 2-door, 6, automatic transmission, radio $ 995

64 VOLKSWAGEN 2-door fastback $ 895

LEASE
74 BOBCAT Villager station wagon, automatic, roof racks.
$101 per month on 36 month lease

LEASE DEPT.

SUBURBAN MOTORS
WIDE OPEN UNTIL 10 P.M. WEEKDAYS
6 P.M. SATURDAY
3377 Douglas St. 386-6131
Dealer Lic. D-5904

HORWOOD'S IMPORT SALE!
73 Mazda RX2, A.T.
73 Mazda 808 Cpe. A.T.
72 Datsun 510
72 VW Sunroof
72 Vega Hatchback
72 Mazda 1800 PU.
71 Toyota 1200 A.T.
71 V.W. Deluxe
71 Datsun 510
70 Mazda 1500 Wgn.
70 Mazda Wgn.
70 Mazda R100
69 Vauxhall Auto.
69 Rambler, A.T.
68 Vauxhall Wgn.
68 Datsun, 510
68 Cortina 1600
66 Rover TC
65 V.W. Wgn.
73 MAZDA LEASE CARS $AVE $600
NO REASONABLE OFFER REFUSED.

HORWOOD MAZDA
385-1451
Johnson and Blanshard
DEALERS LIC. 40-7222

1962 COMET 4-DOOR, BODY AND interior very good, radio, new tires, brakes, shocks, motor runs well. $425 or best offer. 386-6215.

Mk IV. LINCOLN, every extra, as new 386-8424

Pearson World of Pleasure Ltd.
3388 Douglas DL 8433

'68 CORVETTE, 327-350 HP, offers, after 6. 385-8874.

1971 FIRENZA STATION WAGON top shape, $1,395. 479-7787.

1966 CORTINA, LOW MILEAGE, good shape. Asking $600. 388-4878.

1968 VW WINDOW VAN, $1,850. 382-5463 after 6:00 p.m.

1965 VOLKSWAGEN, BAJA style, new motor, offers. 658-8042.

'59 OLDS, TESTED $225 OR BEST offer. 382-6822.

1962 DAIMLER DART SP250, $2,100 or offers. Phone 592-1890.

150 CARS FOR SALE

EMPRESS
PONTIAC BUICK LTD.

WE RUN A VERY SIMPLE BUSINESS

73 FORD Thunderbird V-8 automatic, power steering, power brakes, power window, AM-FM stereo tape, factory air, radial ply tires. Finished in white with white quilted vinyl top with chocolate interior $6895

72 CHEVELLE Malibu 2-door hardtop, 350, V-8, automatic, power steering, power brakes, radio, factory air, finished in gold with beige vinyl top, low mileage $3895

67 DODGE Coronet 4-door sedan, V-8, automatic transmission, radio. Finished in beige $1395

73 VENTURA 4-door sedan, V-8, automatic, power steering, power brakes, radio. Finished in two-tone orange and white $3595

72 TOYOTA Mark II, 2-door hardtop, 4-cylinder, automatic, radio. Finished in red $2595

69 Chev Impala 4-door hardtop V-8, automatic transmission, power steering, power brakes, radio, low mileage, finished in blue $2395

VANCOUVER ISLAND'S LARGEST SELECTION OF GOODWILL USED CARS

382-7121
2867 DOUGLAS AT TOPAZ
Open 9 'til 9
Sat. 9 'til 6
Dealer Licence D 7326

HONDA car centre
386-6707
909 YATES

Watch for the HONDA HANDLERS HANDICAP
Coming soon!
Watch this column for details

GEM
74 DART 4-dr., 6, auto.
74 AMBASSADOR 4-door, loaded
73 TOYOTA Corolla 2-dr.
72 PONTIAC Catalina 4-dr. Ht.
72 MAZDA 4-dr., 6, auto.
71 PONTIAC 2-dr. Ht.
70 IMPALA 2-dr. Ht.
70 ALPINE GT 2-dr. Ht.
69 VOLVO 142 2-dr.
69 FALCON 4-dr. auto.
68 POLARA 2-dr. Ht.
68 TR 4A overdrive

DROP OVER TO VIC WEST AND SAVE $$$
GEM MOTOR SALES
480 Esquimalt Rd.
382-7195
Dealer License No. D-5722

73 MONTE CARLO. PHONE after 5, 477-8773.

1970 OLDS CUTLASS, BEST offer. 384-0461 or 385-8708.

'65 PONTIAC, GOOD CONDITION, $350. 384-8724.

WANTED: '68-71 EL CAMINO BY private party. Cash. 658-8131.

ONE OWNER 1972 CORTINA, 28,000 miles, $1,700. 642-2475.

1969 MERCEDES DIESEL, GOOD condition. 537-5451.

1965 MUSTANG, 4-SPEED RADIO. Best offer. 332-4926. 3125 Alder St.

1971 SUPER BEETLE. IMMACULATE. Phone 6 to 9 p.m., 386-2347.

'63 ACADIAN BEAUMONT wagon, good shape. $400. 479-4656.

61 VOLKSWAGON BUG, OFFERS. 479-3483.

150 CARS FOR SALE

DRIVE WITH A SMILE TO

ENSIGN CHRYSLER PLYMOUTH

DOWNTOWN
YATES
AT COOK

CLEARANCE SALE
74 Toyota Celica GT
74 Mustang II
74 Valiant Scamp
74 A.M.C. Matador
74 A.M.C. Hornet
74 Chevy Nova
73 A.M.C. Matador
73 Chev Impala
73 Chry. Newport
73 A.M.C. Hornet
73 Mazda RX3
73 Cortina 2000
73 Toyota Corona
73 Vega Panel
73 M.G.B. GT
72 Plymouth Fury II
72 Ford Gran Torino
72 Ford Gran Torino S.W.
71 Chry. New Yorker
70 Ply. Belvedere
69 Dodge Coronet
69 Montego MX
69 Pont. Firebird
68 Ford Mustang
68 Pont. Laurentian
68 Pont. Tempest S.W.
68 Acad. Beaumont
64 Thunderbird

PLUS
Many, Many More
All Cars Carry 2 Year G.W. Written Warranty and City Tested

ENSIGN
Chrysler Plymouth Ltd.
Dealer Lic. D 7349
DOWNTOWN
YATES at COOK
386-2411
Open Weekdays
Till 9:00

1972 DODGE COLT STATION wagon, automatic transmission and radio. 25,000 careful miles on this little gem. Will accept older trade as part payment. Call 383-3673.

69 VAUXHALL Viva 4-dr., 4-speed, radio, only 47,000 miles. Very clean. $881. STRAIT MOTORS, Quadra at Pandora, 384-8191 or 382-2219. D-7821.

72 TOYOTA COROLLA 1600 DELUXE, 4 door, automatic, radio mags, 20,000 miles. Cash or trade. Phone 384-6037 after 5:00 or 218-8760 (DL 7132).

150 CARS FOR SALE

THREE POINT DATSUN
See our selection of used cars:

74 VW Super Beetle $3095

73 DATSUN 1200
Automatic, low mileage $2695

'73 MAZDA RX3
Sporty royal blue coupe with white stripes and bodyguard mouldings, 8-track stereo and radio $3395

'72 CHEVROLET IMPALA
Beautiful! Two-tone metallic gold V-8, automatic, power steering, power brakes, radio with rear speakers $3395

71 TOYOTA
Automatic, low mileage $2295

'71 TOYOTA COROLLA
A good little economy car $1895

'70 MAZDA 1500
A family sedan in very nice shape, radio $1895

'69 LINCOLN Continental
This prestige two-door hardtop is in beautiful condition! Crystal green with dark green vinyl top and de luxe green cloth interior. Full power equipped, air conditioning, 8-track stereo, radials $4595

'68 BUICK SPECIAL
An ideal family car, metallic blue $1795

66 FORD Fairlane $895

65 PONTIAC $695

Take the worry out of buying a used car by buying it at
THREE POINT MOTORS LTD.
2620 Government St. at Hillside 385-6737
dealer license D-6415

NEW SPORTS CARS
Ready For immediate delivery
M.G.B.'s
TR-6's
SPITFIRES
Good colour selection available
PLIMLEY
BRITISH CAR CENTRE
1010 Yates 382-9121
Dealer Licence D-5852

1960 ROVER 3 LITRE A REAL gem, leather, radials, automatic 6 cylinder. $1095

1966 Sunbeam Alpine Rdst., 70,000 miles, tested, in good condition. Hurry! $595

1973 Toyota Celica 4 speed, AM-FM radio, bright red, 20,000 one-owner miles. $3,295

'73 Vega GT automatic, radio, GT package, one owner, 19,000 miles. $3,295

ALEXANDER LEITH MOTOR CO.
383-2024 D-8472

1971 TOYOTA LAND CRUISER, 4 wheel drive. Complete service records for your inspection, carefully maintained by original owner. Exclusive Ziebart rust preventive treatment when new, this vehicle has had no off-road or bush use. See at 1562 Richardson, 598-6169. $3650.

1967 FORD FAIRLANE, 289, AUTOMATIC, power steering, power disc brakes, new dual exhaust and shocks, tires and mags, 8 track and many extras. Like new condition inside and out. $2500. Call John 592-6191 or 384-9375.

70 PONTIAC SEDAN, V-8, AUTOMATIC, power steering, power brakes, radio, $1795. B. Madsen Motors Ltd., 2691 Sooke Rd., 478-5011. D.L. 5026.

66 RAMBLER AMBASSADOR Wagon, rebuilt V-8, automatic, $795. B. Madsen Motors Ltd., 2691 Sooke Rd., 478-5011. D.L. 5026.

72 NOVA 2 DOOR, 6-CYLINDER automatic, power steering, power brakes, vinyl top, $3195. B. Madsen Motors Ltd., 2691 Sooke Rd. 478-5011. D.L. 5026.

'74 DATSUN B210 HATCHBACK coupe, low mileage, all extras, $3150. After 5:30 p.m., 478-6562.

MUST SELL: 1974 FIAT 128 2-door, radio, 1700 miles, $2895 firm. After 5. 385-3634.

1973 DUSTER 340, LOW MILEAGE, good shape, best offer, 382-1948. Phone before 4 p.m.

1968 AUSTIN 1800, 30 MILES PER gallon, good running condition, snow tires, $850. 592-3783.

WANTED, '55 CHEV 2-DOOR, NO rust. 642-3586.

1966 VALIANT SIGNET 225, GOOD condition, best offer. 592-1430.

'67 FORD, 390 V-8 AUTOMATIC, $500. 4939 Wesley Rd.

150 CARS FOR SALE

METRO TOYOTA
72 Hilux with canopy
72 Chevelle
71 MGB
68 Buick Htp.
73 Pinto Wgn.
69 Mustang
74 Cadillac Eldorado convert.
69 Chevelle Htp.
67 Mustang
69 Triumph Spitfire
71 Chevy Nova
72 Celica
68 Mustang GT convert.
69 Chrysler 4-dr. Ht., loaded
69 Dart GT 2-dr. Ht.
72 Datsun F.B.
69 Cougar convert.
72 Crown 4 dr. sdn.
70 Parisienne
69 Charger
72 MGB
67 El Camino
70 Parisienne
68 Torino wgn.
73 Hilux
72 Chevelle 4-Dr. Sedan
70 Duster 340
67 Cutlass (air)
73 Corona A.T. (air)
68 T-Bird Landeau
74 Alfa Romeo Spyder conv.
69 Crown wagon, A.T.
69 Firebird 4-Speed
74 Pontiac Gran AM
70 Townsend wgn.
70 Skylark wgn.
68 Mustang convert
74 Pontiac Hatchback
73 Celica
71 Monte Carlo (air)
69 Olds convert.
68 Firebird convert.
71 Pontiac Catalina 4-dr., Htp.
74 Pontiac Grand Prix, loaded
74 Nova 4-dr., sdn.

METRO TOYOTA
ALL CHECKED BY ESSO IMPERIAL CAR CLINIC
REMEMBER AT METRO ALL REASONABLE OFFERS WILL BE ACCEPTED.
100% FINANCING AVAILABLE.
OPEN 9 AM-10 PM
Metro Toyota Ltd.
624 Finlayson
Dealer Licence D6455
386-3516
386-3517
METRO TOYOTA

64 CHEV STATION WAGON, AUTOMATIC, power steering and brakes, good running condition, $595 or best offer. Phone between 9 a.m.-3 p.m. anytime weekend, 383-4555.

1966 LINCOLN CONTINENTAL, deluxe interior, fully powered, excellent condition. $2,500, or best offer. 388-9009.

72 MONTEGO, V-8, AUTOMATIC, Power brakes, power steering, new tires, new car condition. $3,195. 386-7745 after 5:30.

1968 FORD FAIRLANE 500, V-8, automatic, power steering, power brakes, 3 radials, 4 winter tires, good condition. $1700. 479-8145.

72 TOYOTA COROLLA WAGON, 4-speed, good condition, bargain $1,150. 385-5854.

1947 FORD COUPE, ORIGINAL. Open to offers. Also model A Ford engine complete. 647-5541.

1961 VOLKSWAGON, GOOD RUNNING order, $300.00. 478-1064 after 6:30 p.m.

'73 VW BUG, BEAUTIFUL CAR, 13,000 miles, radio, gas heater. 384-1067

'65 VOLKSWAGEN, 80,000 MILES, good mechanical condition. Offers. 382-9371.

1964 CHEV IMPALA, 283, 4 BARRELL carburetor, mag wheels, $600. 384-9266.

MUST SELL 1972 CELICA 4-speed, AM-FM, A-2 condition. 386-2660.

DE LUXE 1962 OLDSMOBILE, new tires, radio and extras. Offers? 592-6306.

FORD, $395 AND PLYMOUTH '59 Good running condition. Offers. 598 Surrey.

150 CARS FOR SALE

DePAPE
Get in on a "BUY"

Sports Cars

73 TR6
Radio, tape deck, radials, overdrive, beautiful colour, like new.

72 MGB ROADSTER
Radio, tonneau cover. ENJOY THE SUN!

70 FIAT 850 ROADSTER
New top, new paint; cute as can be. Be quick for this one.

74 CHRYSLER 'NEWPORT'
2-door hardtop, factory air conditioning, power windows, power steering, power brakes, vinyl top, only 2,500 miles, a gorgeous automobile with fantastic savings.

74 VW BUG
Only 4,000 miles. GREAT DOLLAR SAVINGS ON THIS ONE.

73 THUNDERBIRD LANDEAU
Power windows, power seats, power door locks, stereo, factory air conditioning, steel radial tires, local 14,000 miles car. EXCEPTIONALLY PRETTY CAR.

73 MUSTANG CONVERTIBLE
Power steering, power brakes, radio, only 19,000 miles. This is the last model built of the Mustang convertible. SO HURRY FOR THIS ONE.

73 TOYOTA CORONA MK.II
2-door hardtop, 6-cylinder, automatic, power steering, radio, very beautiful little car with only 5,000 miles.

73 GREMLIN X
6-cylinder standard, radio, roof rack. Striping real, sharp low miles.

73 VOLVO GRAND LUX
Fuel injected, radial tires, leather upholstery, stereo. A real beauty with only 12,000 miles. Hurry for this one.

72 METEOR MONTCALM
4-door hardtop, V-8, automatic, power steering, power brakes, vinyl top. Only 19,000 miles, exceptional.

69 COMET SPORT COUPE
302, V-8, automatic, power steering, reduced for immediate sale.

65 HILLMAN MINX
4-door automatic, runs great, economy plus.

'65 MERCURY
4-door, power steering, brakes, windows, 6-way seat. Local one owner, with low mileage. A car that you must see to believe, come now.

'62 MERCEDES 230
4-door, 4 new Michelin tires complement this exceptionally cared for automobile that practically looks like new. A must see.

HEY! GUYS and GALS
FUN VAN
Stereo, carpeting, mags, tires, bed cupboards. Georgeous looking with special paint. Hurry guys and gals.

DePape Motors Ltd.
384-8035
ALL CARS inside for your shopping comfort.
DRIVE INSIDE PARKING & SHOWROOM
760 JOHNSON STREET
Rear of Shell Station
Dealer Licence No. D6302

'71 PLYMOUTH FURY I, 440 high performance, 4 barrel, power steering, power brakes, automatic, radio, 370 h.p. Reasonable offer. 479-1791.

1973 VOLKSWAGEN DUNE buggy, safety tested, excellent condition, heater, $1600. 388-4109 after 5 p.m.

'65 BUICK SPECIAL, 6 CYLINDER automatic, well maintained family car. 54,000 miles, $995. 658-5198.

DAMAGED '61 STUDEBAKER 343 engine, 54,000 miles, over drive transmission, $200 or closest offer. Phone 384-4945.

73 PINTO RUNABOUT, 4-SPEED, radio, $2495. B. Madsen Motors Ltd., 2691 Sooke Rd., 478-5011. D.L. 5026.

73 TOYOTA CELICA ST, 4-speed, radio, $3395. B. Madsen Motors Ltd., 2691 Sooke Rd., 478-5011. D.L. 5026.

72 AUSTIN MARINA 2-DOOR, 4-speed, $2195. B. Madsen Motors Ltd., 2691 Sooke Rd., 478-5011. D.L. 5026.

MUST SELL WIFE'S 73 TOYOTA Corolla, 2 door hardtop, standard, radio, undercoating, $2999 firm. $1370 less than 74 price. 388-7463.

1968 ROVER, 2,000 TC, RED EXterior, black leather upholstery, radial tires, 4 door, all reasonable offers considered, after 5. 388-5208.

1973 240Z, LOW MILEAGE, sunroof. Extras. $5000 firm. 748-9535.

1969 ENVOY EPIC DELUXE, 2-door, 29,000 miles. Excellent condition. $1000 or best offer. 386-9930.

GOING TO UNIVERSITY. MUST sell 1966 VW station wagon, good condition. $850. 479-2769.

1957 VW BUS, CAMPERIZED. Needs engine work. Offers. 656-6002.

1968 BUICK 4-DOOR LE SABRE, power steering, power brakes, $1250. 386-0284.

'51 ANGLIA, LESS ENGINE, SET up for large block Chev. $1200 or offers. 383-7066 or 384-0111.

150 CARS FOR SALE

AMC
The "Original" "AMC" Good Guys
SUPER SELECTION!

'73 VOLKSWAGEN BUS
'73 TOYOTA COROLLA
'68 FORD RANCHERO
'74 INTERNATIONAL SCOUT
'73 JEEP WAGONEER
'71 DATSUN PICKUP
'70 MAVERICK 2 DR.
'69 RENAULT SEDAN
'72 VOLKS BEETLE
'71 TOYOTA CORONA

DON'T BE FOOLED BY THE OLD LADY IN TOWN PRETENDING TO BE "A GOOD GUY"
Bob Allison
Gordie Strongman
Pat Penny
Warren Walker
"WE ARE THE GOOD GUYS"

BRAND NEW!
'74 Gremlins
$2998
Backed by the BUYER PROTECTION PLAN

'70 PONTIAC SEDAN
'73 JAVELIN HARDTOP
'74 VEGA 2 DR.
'68 PLYMOUTH WAGON
'73 HORNET SEDAN
'73 PLYMOUTH DUSTER
'71 VALIANT SCAMP
'67 FORD SEDAN
'64 PLYMOUTH WAGON
'71 PINTO 2 DR.
'74 TOYOTA COROLLA
'68 KARMAN GHIA
'72 VEGA 2 DR.
'69 VOLKS BEETLE
'73 VEGA STN WAGON
'69 AMBASSADOR SEDAN
'73 FIAT 128
'68 AMBASSADOR SEDAN
'65 RAMBLER WAGON
'72 GREMLIN 2 DR.
'71 FORD LTD HARDTOP
'72 FIRENZA WAGON
'70 DATSUN 2 DR.

THE ORIGINAL GOOD GUYS MAKE GOOD DEALS, COME ON OUT, HAVE A LOOK!

REG MIDGLEY
MOTORS LTD.
736 Cloverdale
385-8756
Dealer Lic. D8461

GREAT PERFORMER
'73 'Vette
Panel Top
Full Price $7895
One of the Great Ones finished in lovely Corinthian white with all leather saddle-tan interior. Turns on with a fabulous 454 4-barrel engine, 4-speed transmission with tilt-wheel telescopic steering, AM-FM radio, power steering and power brakes. Deal with Vancouver Islands leading 'Vette dealer whether buying or servicing. Open till 10 p.m. Monday to Friday, Saturday till 6 p.m.

Garden City Auto Sales
2978 Douglas Street 382-9111
Dealer License D-5605

MAGNIFICENT '64 CADILLAC convertible in mint original condition, fully equipped including tilt wheel and factory air-conditioning. Owner, 656-3282.

1961 VAUXHALL SHERWOOD station wagon, tested, good tires, very economical, clean car, only $325. 382-7383.

FOR SALE 58 FORD 2 DOOR standard transmission. 1966, 352 ci., needs minor work. Call Bill at work. 598-1221.

1970 VW STATION WAGON, 47,000 miles, orange. Bought camper, must sell. $1950. 478-3310.

1973 DODGE COLT, 8 MONTHS, 8,000 miles. $2500. 658-5644.

1957 CADILLAC COUPE, FULL power, good condition. 383-1625.

159 CARS FOR SALE

McCALLUM
DATSUN
VOLVO
McCALLUM
1101 Yates at Cook
382-6122

72 DATSUN 510 4-speed
72 TRIUMPH Spitfire
72 DATSUN pickup and Capilano camper.
73 DATSUN pickup, automatic, radio
70 V.W. Beetle
69 MAURADER X100. Loaded!
71 GREMLIN
Dealer Lic. D6822

McCALLUM MOTORS LTD.
1836 Island Highway
Colwood Corners
478-1741
Have we got a car for YOU!!

74 DATSUN 710, 4-door sedan, 4-speed, radio, vinyl roof.
73 DATSUN pickup, automatic, and BUCANEER campher shell.
72 PINTO 3 door runabout.
72 FORD ¾ Ton Crew Cab, 4 speed, radio.
72 VEGA Hatchback, 4 cylinder, automatic, radio.
71 V.W. Beetle.
69 ACADIAN BEAUMONT wagon, V8, automatic, radio.
68 VALIANT sedan. V8, automatic.
67 PONTIAC station wagon. V8, automatic, power steering, power brakes, radio.

BANK RATE FINANCING
NO DOWN PAYMENT
McCallum Motors Ltd.
Dealer Lic. D6820

Sale Priced
180 ISLAND HWY.
DUNCAN
748-2921
'69 VIVA $ 647
'66 DODGE $ 411
'65 FORD ½-ton $ 851
'65 CHEV. S-W $ 612
'65 RAMBLER Auto. $ 329
'65 METEOR AT. HT. $ 444
'66 COMET $ 444
2936 DOUGLAS AT BURNSIDE
386-8385
'66 COMET S-W $ 547
'65 PONTIAC Auto. $ 357
'64 FORD Auto. $ 79
'66 FORD Auto. $ 549
'61 FORD $ 99
'60 AUSTIN $155

Palm Motors
Dlr. Lic. No. D-8084

PHIL MERRETT MOTORS
9732 5th ST. SIDNEY

70 FIAT 850 conv't., 4-speed.
69 T-BIRD Landeau, 4-door, V-8 automatic, power steering, power brakes, radio, low mileage. Immaculate.
68 T-BIRD V-8 auto, power steering, power brakes, radio. Low mileage, one owner. Terrific condition.
68 FIAT 124, 4-dr., Sedan, 4-speed, new paint.
67 CORTINA GT 4-speed, full guages, radio, low mileage.

656-5551
DEALER LICENCE No. D-8232

63 FALCON 4-dr. sedan, 6 auto., radio, tested, exceptionally clean, almost as new, $689. STRAIT MOTORS, Quadra at Pandora, 384-8191 or 382-2219. D-7821.

69 DATSUN 510 2-door sedan, 4-speed, radio, tested, $1145. STRAIT MOTORS, Quadra at Pandora, 384-8191 or, 382-2219. D-7821.

1966 VOLVO 122S, 2 DOOR, BLUE, rebuilt engine and transmission, radials, $1,300 or offers. 592-1890.

1967 CAMARO 350SS 4-SPEED. Asking $2,100. 478-9627.

1973 FIAT 128, RADIO, 8000 miles. Like new. 598-2938.

'68 ACADIAN 307, V-8, $2000 OR best offer. Good shape. 382-6827.

1969 CYCLONE COBRA-JET, $2,000. 652-3509.

150 CARS FOR SALE

peter pollen ford

7-DAY MONEY-BACK GUARANTEE

BACK TO SCHOOL SPECIALS

'73 TOYOTA Corona, automatic transmission, radio $3095

'70 CORTINA 2-door automatic $1695

'70 AUSTIN America, sedan, automatic $1595

70 CORTINA wagon, radio $1995

'68 ENVOY station wagon $ 995

'70 VIVA $1295

'71 TOYOTA Mark II station wagon $2495

'73 MAZDA RX-3 $2895

'71 CORTINA GT $1895

'74 DATSUN "610" sports $3795

'72 PONTIAC Catalina 4-door hardtop $3395

'73 PINTO Wagon $3395

'73 MUSTANG Mach 1, 4-speed $4295

'74 BUICK Apollo sedan fully equipped $4095

64 STUDEBAKER $ 495

TRUCKS

67 INTERNATIONAL ¾-Ton $1395

'66 FORD ½ Ton and Canopy $1295

'71 FORD ¾ Ton $3295

'60 INTERNATIONAL Crew Cab and winch $3995

'71 FORD ¾ Ton 4x4 crew cab $3895

'73 COURIER, automatic, radio $3095

'68 CHEV Pickup $1395

'71 MAZDA with Canopy $2295

'69 CHEV Pickup and canopy $2695

PETER POLLEN FORD SALES LTD.
1060 Yates 384-1144
Dealer Lic. D-6830

RIDE WITH PRIDE
'69 BUICK
4-Door Hardtop
Air conditioning is one of the great features in this fine running luxury unit. Fully power equipped, safety checked and ready for sale at great savings. Trade welcome, can pay off present lien and assume low monthly payments. 60-car selection lease at all times. 6 month power train warranty.

Garden City Auto Sales
2978 Douglas Street 382-9111
Dealer License D-5605

1971 Toyota Mark II 1900, very good condition, radial tires, $2350. 1970 Sunbeam Arrow, automatic, 19,000 miles, woman's car, excellent condition, $1650. Chopper builders 1965 650 B.S.A. Lightning, stock, over $400 in parts, $125 on bottom end alone. Offers 385-6834 after 5 p.m.

1965 IMPALA 2-DOOR HARDTOP, automatic, two tone, new tires, power steering, power brakes, radio, 10,000 miles on reconditioned engine. Good condition. Tested to July '75. $650 or near offer. Phone 477-9204 after 6 p.m.

1972 OLDSMOBILE CUTLASS Supreme, 4-door, power steering and brakes, radio, 1 owner, 30,000 miles, gold with cream vinyl top. $3400. 479-2710.

69 CORTINA GT, 1600 C.C., TAPE deck, radio, radials, wood dash, excellent condition. Must sell. $1200. 477-5017.

1967 COUGAR HARTTOP, VINYL roof, power steering, and brakes. Excellent condition, custom radio, tape deck, asking $2400. 478-1476.

1971 DODGE DEMON 340, 4 speed. Tape deck, mags and many extras, $2750 or best offer. After 5, and all day Thurs., Friday. Ask for Sam, 385-0984.

1956 HILLMAN, EXCELLENT condition, good economical car, tested April, 1975, $200 firm. 478-1416.

68 MERCURY CONVERTIBLE, P.B., P.S., Mag wheels. In good shape, $1800 or nearest offer. 386-0692.

67 COUGAR, $1795. STRAIT MOTORS, Quadra at Pandora, 384-8191 or 382-2219. D-7821.

1960 PONTIAC IN VERY CLEAN, excellent condition. 598-5404.

64 VALIANT, 4-DOOR, SLANT 6, $700. 478-2312, after 5.

1969 DELUXE ENVOY, RADIO, 6 wheels, winter tires, $795. 479-6954.

150 CARS FOR SALE

DOUGLAS
VOLKSWAGEN
PORSCHE
AUDI

YOUR LARGEST VOLKSWAGEN DEALER ON THE ISLAND

DEMO SALE!!
Save hundreds on these executive-driven units!

74 PORSCHE 914, 2 litre. Appearance group, cast alloy wheels, AM-FM radio.

74 DASHER, radio, leather interior.

74 AUDI FOX, radio, leatherette interior.

74 AUDI FOX, 4 door, sunroof, automatic and radio.

74 AUDI 100 LS, metallic silver, power steering, power brakes, radio and air conditioning, sunroof.

74 DASHER, 2 door, automatic, radio, leather interior.

74 AUDI 100 LS, 2 door, radio.

74 V.W. Several to choose from.

TRUCKS TRUCKS TRUCKS

72 FORD ½-ton pickup and canopy. Completely equipped for trailer towing. Full power, automatic, 19,000 miles $4395

72 FARGO 4x4 — 100 series. Excellent condition, throughout. Ideal unit for hunters $3895

71 MAZDA pickup. Good condition $1995

VW BUSES AND VANS

74 VW Window van, extra seat $4995

73 VW Window van, radio $4395

73 VW Window van, automatic transmission, radio, sun roof, low mileage $4995

72 VW Window van, low mileage $3695

72 VW Van. Excellent throughout $3495

72 VW 7-passenger bus. An excellent unit $4395

72 V.W. 7 Passenger bus.

71 VW Window van, 4-speed, radio $3595

RECREATION VEHICLES

74 ECONOLINE FUNCRAFT raised top camper unit. Low mileage, like new throughout $7195

64 ARISTOCRAT trailer. Immaculate condition inside and out. Very well appointed and beautifully maintained. $1695

71 VW WESTFALIA, fully equipped. Immaculate condition. Priced to sell at $4195

CARS

74 MUSTANG MACH II $4995

74 GREMLIN, 6, automatic. Low miles. $3495

73 DATSUN 1200 $1995

72 CORTINA $2195

72 VOLVO 144 A.T. $3995

71 COUGAR XR7 $3595

Plus a Terrific Selection of Used Volkswagens

Immediate Delivery
Bank Financing

Douglas Volkswagen Ltd.
Porsche Audi
3329 Douglas Street
388-5466
Dealer Lic. D7052

150 CARS FOR SALE

FOR SALE — 1972 CHEV. KINGSwood 9-passenger station wagon, bright red with black interior, 400 cu. inch., P.S., P.B., factory air conditioning, roof rack, electric tailgate. This car is in A-1 condition with only 27,000 miles. Firm price $3800. If interested please call Nanaimo 758-6339 collect, any day after 4:30.

1966 CHEVELLE MALIBU, 283 V-8, automatic, power, steering, custom radio, clock. Immaculate inside and out. Mechanically perfect. 70,000 original miles. $1375 firm or straight trade for small car or small truck. 743-2210.

MERCEDES DIESEL
1962 190 D, mechanically excellent, new fuel injection and valves, complete service history, $830. 642-3632, before 8 p.m. (in East Sooke).

72 TR6, WIRE WHEELS, LOW mileage. Best offer. 383-4403 after 5 p.m.

1972 VEGA STATION WAGON, automatic, snow tires included. Asking $2295. Phone Duncan 746-4238 collect.

1967 DODGE DART 17,000 MILES, automatic drive, one owner car, in showroom condition, $1550. Phone 658-5840 after 5 p.m.

1966 PLYMOUTH FURY II SLANT six, automatic, radio, one owner, A-1 condition. Government tested till July '75. 656-2565.

'61 FORD ECONOLINE WINDOW van, semi-camperized, low mileage for year, $1,950 or best offer. 477-2816.

MUST SELL 1961 KARMEN GHIA, rebuilt motor, new tires, excellent economical transportation. Best offer takes. 382-4497.

1971 TOYOTA MARK II, TWO door hardtop, automatic, new tires and brakes. $2350 or offers. 478-8882.

'66 PLYMOUTH SPORT FURY, new tires, brakes, shocks, asking $1095, must sell, make an offer. 478-2854.

1965 FAIRLANE 2-DOOR, 6-CYLinder, automatic, tested till may 1975, excellent value, $750, cash, no trades. 592-7556.

1967 ANGLIA, QUITE FAIR RUNning condition but needs clutch, any reasonable offer will take. 384-8539.

1955 4-DOOR BUICK CENTURY hardtop, new transmission, 80,000 miles, well kept. Phone 383-3378 after 5 p.m.

IMMACULATE 1970 TOYOTA Corona, 1900 deluxe model, 4-door sedan, automatic, fully equipped, and tested, 383-8370.

MUST SEE TO APPRECIATE 1971 Triumph GT6 plus, excellent condition. Must sell. Phone after 6 p.m., 656-4606.

72 DATSUN 510, 2 DOOR, 4 speed, new radials plus studded snow tires. $1695. 598-4651 or 537-5456.

69 ROAD RUNNER, $2595. STRAIT MOTORS, Quadra at Pandora. 384-8191 or 382-2219. D-7821.

1968 VOLKS, EXCELLENT CONdition, radio, tape deck, in-car heater, $1,500. 386-1654.

1972 TOYOTA COROLLA 1600, 4-door, radio, tape deck, 20,850 miles, mint condition. 477-1331.

1972 TOYOTA CELICA, EXcellent conditon. 37,000 miles, snow tires, tape deck. 477-1036.

'71 CORTINA GT, RADIALS, radio, 35,000 miles, A-1 shape, $2000 firm. 386-0262, after 6 p.m.

1968 MERCURY - BROUGHAM, good family car. Phone 385-6182, after 4 p.m.

'73 MAZDA 808, S-W, RADIO, roof rack, new radials, $3,250. 478-3729.

'66 AND '63 PONTIAC PARIsienne 2-door, hardtop, $500 and $300. 384-4758 after 5 p.m.

1970 BLACK CUDA, 440, 4-SPEED, 35,000 miles, good rubber. Offers, 246-3396.

71 PLYMOUTH CRICKET, AUTOmatic, radio, good condition, very economical. $1300. 385-5854.

62 CHEV IMPALA CONVERTible, $800 or nearest offer. 386-0692.

151 SPORTS CARS

SHELBOURNE AUTOMART LTD.
1640 CEDAR HILL X RD.
477-9166

71 TRIUMPH 1500 Spitfire, low mileage, clean and sharp $2595

69 MGB radial tires, clean and sharp $2595

68 TRIUMPH GT new tires, clean. REASONABLE OFFER

LOW MONTHLY BANK FINANCING O.A.C. TOP PRICES PAID FOR PREMIUM VEHICLES ON TRADE D-8412

1969 TRIUMPH GT6 PLUS. DARK metallic brown, tan interior, woodgrain dash, radio, completely redone mechanically, asking $1600 or trade for Austin Healy 3000. 592-7245.

1973 MG MIDGET, HARD-TOP, soft top, tonneau, British racing green exterior, gold interior, mags, radio. Asking $3,500. 382-6797.

BRAND NEW 1974 FIAT 128 coupe, only 2,000 miles, beautiful red and tan interior, German mags, wide Pirellis. Total value $4300. $3900 or offers. 477-1486.

BY OWNER
1967 Sunbeam sedan, 11,000 miles. 1974 Volvo 142 GL, both immaculate. Consider sports as trade. 656-5190.

1971 MGB GT, EXCELLENT CONdition, driving lights, radials, low mileage, must sell. 382-4355 after 5:30 p.m.

1972 TR6, 28,000 MILES. NEW condition; 1971 Capri, excellent condition, best offer over $2,000. 477-3145.

'73 MGB, GOOD CONDITION, radio, luggage rack included. $3600. 384-9482.

66 MGB ROADSTER, IN EXcellent running order. $850. 384-5321.

66 SUNBEAM ALPINE, EXcellent condition. New motor broken in. 479-6848.

74 BMW 2002 TII. MANY OPtions on this rare automobile. 478-9695, between 6 and 7 p.m.

'72 CAPRI 2000, 2-DOOR HARDtop, beautiful condition, asking $2695. For further information, phone 385-0031.

1970 KARMANN GHIA CONVERTible, AM-FM, new paint, excellent, $2,450. 382-1802 or 384-2005 after 6.

'74 TOYOTA COROLLA SR5, silver, 6,000 miles, $3,300. 1006 Newport, 598-1959 after 6:00.

1958 AUSTIN HEALEY Roadster, asking $1600, phone 368-0182.

1964 AUSTIN SPRITE. MUST sell by weekend. $900 or closest cash offer. 477-1595.

1968 JAGUAR XKE, 4.2 roadster, $6,000, no trifters. 479-7293.

1950 SUNBEAM TALBOT 4 DOOR sedan, partially restored, open to offers. Phone after 5 p.m. 592-7913.

'68 MGB GT, GOOD CONDITION, $1,700. Student must sell. 592-7941.

73- CAPRI V-6, 4-SPEED, BEST offer over $3600. 598-7443.

'68 MGB REBUILT ENGINE, needs work. Offers. 592-9043.

1964 MGB FOR SALE OR PARTS, offers. 386-2793 after 5 p.m.

1973 FIAT SPIDER, $3,995. 10-1005 St. Charles, 598-6996.

1970 FIAT 124 SPORTS COUPE. Immaculate. 656-6119.

154 TRUCKS AND BUSES

68 GMC ½ TON 6 CYL. 3 SPEED, radio, $1495. 65 Ford van partly camperized $1250. Cash or trade 748-8760. D7132.

1968 CHEV ½ TON WITH CANopy, heavy duty suspension. $2100. Cobble Hill 743-2938.

1967 GMC ½ TON, V-8, AUTOmatic, low mileage, excellent condition, new paint. 383-3281.

1957 GMC PICKUP, GOOD CONdition, $900. Phone 384-9515 after 6 p.m.

'73 GMC ¾ TON, V8, 4 SPEED, many extras, excellent condition. $4295. 656-3725.

67 ½ TON PICKUP 652-2054

154 TRUCKS AND BUSES

NATIONAL
CHRYSLER
Dodge
Dodge Trucks
DEPENDABLE
USED CARS

'74 DODGE B100
TRADESMAN VAN
STOCK NO. 4736
Passenger seat at slight extra cost.
109" wheel base
225 slant '6' engine
3-speed heavy duty transmission
Electronic Ignition
AS LOW AS $3789
NOT A RED CENT DOWN
$114 PER MONTH
based on 42 months on approval of credit.

NATIONAL MOTORS (Victoria Ltd)
VICTORIA'S MOST TRUSTED NAME FOR 69 YEARS
819 Yates 384-8174
DEALER'S LICENSE D-6391

DePAPE
67 FORD ¾-Ton
V-8 standard in better than average condition, new paint, excellent condition all round.
DePAPE MOTORS LTD.
384-8035
760 JOHNSON STREET
Rear of Shell Station
Dealer Licence No. D6302

72 FORD ¾ RANGER XLT. 5700 miles, 390, automatic, power steering and brakes, radio, camper special, many extras c-w 72 Skipper 11 ft. self-contained. Fridge, shower, toilet, oven, fibreglass roof, very clean, $8190. S. J. Peden Ltd., D-7338. 386-3464.

1959 KENWORTH TANDEM Tractor, all new tires, 220 Cummins Diesel, 10-speed Roadranger trans., G.V.W. 76,000. Government tested Dec. 1973, good condition throughout, cabover design, cash. 383-1567.

MUST SELL BEFORE BANK REpossesses. '73 Ford Ranger XLT power steering, 360 V-8, automatic, radio, black in colour, lots of chrome. First $3650 takes. Call Wed. after 4 p.m. and Thurs. before 3 p.m. 479-7777.

1972 SUPER VAN CHEV, BEAUtiful shape, big 6 cylinder engine, automatic transmission, shag carpeting throughout, partially camperized. Priced to sell quickly at $3950. 477-3944.

ATTENTION HUNTERS
1973 F 250, 4x4, heavy duty, with radial, 12 ply tires on split rims, new insulated canopy, 18,000 miles new condition. First $5,900 takes. 656-6171.

'71 JEEP WAGONEER, V-8, auto., 4x4, 1971 ¾-ton Ford van, '72 El Camino, race car trailer kits in stock. D-5578.
VICTORIA JEEP
HILLSIDE at ROCK BAY

1972 FORD AUTOMATIC HALFton pickup, near new condition, custom cab, radio, low mileage. A beauty for only $2995. 658-5685 after 6 p.m.

70 FORD RANCHERO PICKUP, V-8, automatic, power steering, power brakes, radio, $2795. B. Madsen Motors Ltd., 2691 Sooke Rd., 478-5011. D.L. 5026.

71 VEGA WINDOW PANEL, 4-cylinder automatic, $1895. B. Madsen Motors Ltd., 2691 Sooke Rd., 478-5011. D.L. 5026.

72 DATSUN 1600 PICKUP, 4-CYLinder, 4-speed, $2195. B. Madsen Motors Ltd., 2691 Sooke Rd., 478-5011. D.L. 5026.

69 CHEV ¾-TON PICKUP, REbuilt V-8, 4-speed, $2395. B. Madsen Motors Ltd., 2691 Sooke Rd., 478-5011. D.L. 5026.

72 FORD 1-TON, C AND C ON duals, 360, V-8, 4-speed, low mileage, $3795. B. Madsen Motors Ltd., 2691 Sooke Rd., 478-5011. D.L. 5026.

1956 CHEV VAN, GVW, 10,000 IN good running condition, complete with box, $500 or best offer. 384-0565 between 8:30-5 p.m.

73 DODGE ½-TON CLUB CAB, 8' box, 318 V-8, 3-speed standard, radio, jump seats, 20,000 miles. Price $3,500. 478-3167.

1973 GMC ONE-TON FLATDECK, 350, V-8, power steering, power brakes, custom cab. Excellent condition. 477-4340.

1973 FORD ¾-TON, 4-WHEEL drive with split rims and stick shift. Has insulated cap. Showroom condition. 2874 Peatt Road.

BRAND NEW DATSUN ½ TON pickup, fully equipped.
McCALLUM MOTORS LTD.
1101 Yates D-6822 382-6122

4X4 69 CHEV ¾ TON, G.W.V. 292, good condition, must sell, $2995 plus Hunters camper, self contained, $995. Offers. 386-5976.

61 WILLYS JEEP. FAIR CONDItion, $300 or offers. 478-1421 or 478-5959.

1972 FORD ¾, FULLY EQUIPped, camper special. Good condition. 385-0630.

'56 CHEVY ½-TON PICKUP. Tested March '75. Asking $300. 642-3905 after 6-9 p.m.

1964 LAND ROVER, PTO WINCH, hubs, extra gas tank, new rubber, $1800. 246-3806 Chemainus.

1953 MERCURY ½-TON SHORT box, new paint, trans, rebuilt engine, $800. 477-8300.

1968 FARGO MOTOR REBUILT recently, good tires, tested, 8' aluminum canopy. $1400. 477-3919.

1969 INTERNATIONAL TANDEM dump, 12 yd. truck with work contract. 384-1825.

72 CHEV SUBURBAN TRAVEL tall 6 cylinder 4x4ton, like new. 385-2995 or 386-9394 after 5:30 p.m.

71 JIMMY GMC, 4 WHEEL drive, low mileage, A-1 shape, all options. 478-6463.

1967 FORD ECONOLINE VAN, 6 cylinder standard trans, radial tires, $1500. 384-2441 or 592-7246.

73 FORD PICKUP TRUCK FOR sale. Best offer. 385-8567.

1972 MAZDA PICKUP, INQUIRE 382-6797.

1963 FORD ½-TON, V-8 STANdard. 656-1335.

1968 MERCURY ¾-TON 4X4, $2,300. 383-8286 after 5.

1973 FORD COURIER, VERY good condition. $2700. 478-6194.

1973 DODGE CLUB CAB 652-2620

154 TRUCKS AND BUSES

DRIVE WITH A SMILE TO
ENSIGN
Dodge TRUCKS
AND RECREATION VEHICLE CENTRE
QUADRA at CALEDONIA
QUALITY Used Trucks
With 2 Year G.W. Warranty in Writing

'74 DODGE ½-Ton Pick-up, 6-cylinder, Standard Transmission.

'74 DODGE ½ Ton Pick-up, V-8, 4-speed.

'73 DODGE ¾-Ton Pick-up, V-8, 4-speed.

'73 TOYOTA Pick-up, 4-speed, 4-cylinder, Radio, Fibreglass Canopy.

'72 DODGE ½-Ton Pick-up, V-8 Automatic, Radio. Adventure Package.

'72 VOLKS Chimo Camper, 4-cylinder, 4-speed, Radio, Fridge, Pressure water system. Sink.

'71 VOLKS Westphalia, 4-speed, 4-cylinder, sink, icebox, 110-volt wiring.

'70 I.H.C. 4-wheel drive Pick-up, V-8, Automatic, Power Steering, Power Brakes, Radio.

'70 FARGO Van, 6-cylinder, Standard.

'69 DODGE Van, 6-cylinder, Automatic.

'68 JEEP Panel, 6-cylinder, 3-speed, Standard.

ENSIGN Chrysler Plymouth Ltd.
TRUCK DIVISION
QUADRA at CALEDONIA
386-2411
Ask for Truck Sales
Dealer Lic. D 7348

SHELBOURNE AUTOMART LTD.
1640 CEDAR HILL X RD
477-9166

74 FORD F250 camper special XLT 360, A.T., P.S., P.B. radio, 7000 miles. Bal. new warranty. Replacement cost $7400. $5895

73 FOR DF250 custom camper special 360, A.T., P.S., P.B., radio, low mileage; replacement cost $6800. $4795

73 FORD F250 custom 360, 4-spd., P.B., radio, new radial tires, camper shell $4595

71 FORD F250 custom V-8, A.T., P.B., radio. Clean camper shell $3495

69 GMC 1-ton V-8, 4-spd., P.S., P.B., radio; 17 in. tires, fully equipped 12 FT CAMPER fridge, stove, heater, bathroom $3995

68 FARGO ½-ton V-8, A.T. 16 in. tires, new paint $1895

LOW MONTHLY BANK FINANCING, O.A.C. TOP PRICES PAID FOR PREMIUM AUTOMOBILES PAID FOR OR NOT!

DePAPE
760 JOHNSON STREET
(REAR OF SHELL STATION)
384-8035
DePAPE MOTORS LTD.

We Buy Cars And Trucks
EVERY DAY
(PAID FOR OR NOT)
Is Yours For Sale?
INSTANT CASH
TOP PRICES PAID
TRY
FAIRWAY AUTO BROKERS
384-1412 950 Yates St.
(24-Hr. Phone Service)
D-5039

WANTED TO SWAP '68 MERCURY Montego convertible for ¾ ton pickup. 478-8475.

STUDEBAKER PICKUP, EARLY 1950's, running condition not important. 642-5914.

WANTED— 1968-71 EL CAMINO by private party. Cash. 658-8131.

WANTED 1971 OR 1972 DATSUN 240Z. 478-2563.

168 CAMPERS, TRAILERS AND MOTOR HOMES

BRAND NEW DODGE B-300 front section, V8, full power, radio, deluxe cab, duals. Perfect for motor home. $4,900. Phone Ed, 382-6522.

SOFT TOP TENT TRAILER, with spare tire. $100 firm. Phone between 9 a.m.-3 p.m., anytime weekend. 383-4555.

158 TIRES

GENERAL
'GRABBERS'
Wide Style — Tubeless
"RAISED WHITE LETTERS"
G60-14s at $47.52 each.
"CHARGEX" or PAY DAY TERMS at
D & D TIRE
1620 Blanshard St.
382-7283

160 PARTS, ACCESSORIES

Sears
RECONDITIONED ENGINES
Motor problems? Buy a reconditioned motor from SEARS with a 24,000-mile guarantee. Call Gary, John or Frank at 388-9111 (local 251). Call today.
Simpsons-Sears Ltd.

OUR NEW LOCATION
Your Car's "Heart" is the BATTERY
Sure Start Every Time GET an "ACME"
LOWEST PRICES IN TOWN
Delivered and Installed
FRANCIS BATTERY and TIRES LTD.
2150 Blanshard Street

MARK TEN C.D. IGNITION SYSTem does save gas and eliminates 3 out of 4 tune-ups. Details from Trans-World Enterprise, 1817 Douglas, 385-1941.

RADIATOR REPAIRS, FAST TOP quality repairs at Maurice's Auto Body, 427 Beta St., phone 384-3121 Located behind the Burnside Pay and Save Gas Station.

1962 MINI MINOR "WOODY" STAtion Wagon", sunroof, vinyl top, exterior mahogany and oak. 1100 motor, not running. Asking $200. 656-4288.

15" FORD DEEP CHROME wheels and tires, good condition, good rubber, 385-2493 leave a message. Bob.

318 DODGE MOTOR, NEEDS crank, 1959 Dodge, excellent shape, any reasonable offer. 388-9515 days, 382-9549 evenings.

FOR SALE SHORT BLOCK 350 motor and accessories, 63 Acadian hardtop with new exhaust system. 479-8639.

TWO G78-14, $50.00; TWO J78-15 and two G78-15 on 6-bolt Chev rims, $100. 386-7644.

WANTED: OLDSMOBILE ENgine, 322, 1954-56 in good condition. 384-1414, 9-5 p.m.

1967 DODGE ½-TON, NEEDS front grill and radiator support plus left front fender. 388-9826.

1932 BANTAM ROADSTER-TUBE frame, hemi motor, fiberglass body. 652-1658.

WANTED MOTOR FOR '62 OR '63 Falcon, 6 cylinder, 170 or 200, in good running order. 592-9112.

'60 CHEV WINDSHIELDS, HEAD rests, tires and rims, all sizes. 592-6267.

WANTED DRIVE SHAFT TO PINion coupling for '35 Ford. 383-1078.

SCRAP CARS HAULED 479-1609

1960 MERCURY 2-DOOR HARDtop, good shape, $150. 642-5700.

'63 PONTIAC LAURENTIAN FOR parts. 652-2560.

WANTED: '65-'66 FORD TRUCK parts. 479-1478.

AUSTIN MINI BODY, $10.00 AS is. 479-6335.

223 ENGINE, NEW HEAD AND parts, complete $25. 477-8300.

360 CU. IN. FORD MOTOR, 64,000 miles, $250. 478-3458.

AUSTIN MINI $250; 1954 CONSUL, $50. 382-1446.

FORD 4 SPEED, GOOD CONDItion, $200. 382-3068.

166 CARS AND TRUCKS WANTED

WANTED FOR CASH
Sport Cars
Luxury Cars
Muscle Cars
Import Cars
Compact Cars
Motorhomes
Trucks
Motorcycles
HIGHEST CASH PRICES PAID FOR LOCAL PREMIUM AUTOMOBILES PAID FOR OR NOT!
DePAPE
760 JOHNSON STREET
(REAR OF SHELL STATION)
384-8035
DePAPE MOTORS LTD.

We Buy Cars And Trucks
EVERY DAY
(PAID FOR OR NOT)
Is Yours For Sale?
INSTANT CASH
TOP PRICES PAID
TRY
FAIRWAY AUTO BROKERS
384-1412 950 Yates St.
(24-Hr. Phone Service)
D-5039

WANTED TO SWAP '68 MERCURY Montego convertible for ¾ ton pickup. 478-8475.

STUDEBAKER PICKUP, EARLY 1950's, running condition not important. 642-5914.

WANTED— 1968-71 EL CAMINO by private party. Cash. 658-8131.

WANTED 1971 OR 1972 DATSUN 240Z. 478-2563.

168 CAMPERS, TRAILERS AND MOTOR HOMES

BRAND NEW DODGE B-300 front section, V8, full power, radio, deluxe cab, duals. Perfect for motor home. $4,900. Phone Ed, 382-6522.

SOFT TOP TENT TRAILER, with spare tire. $100 firm. Phone between 9 a.m.-3 p.m., anytime weekend. 383-4555.

YEAR END CLEARANCE
1974 GMC trucks, vans, suburbans and jimmys plus security campers and motor homes. Also 3 1974 Bash Class A motor homes. Beat the coming increase in prices and phone Charlie Peterson, for a good deal at Empress Pontiac Buick Ltd., 382-7121 or res. 592-0458. D.L. 7326.

TRUCKTOWN 386-1711
Everything in Trucks
On Bay St. below Government St.
2525 Bridge St.

1968 PICKUP 1-TON CREW CAB. New engine and parts plus canopy camper with stove, ice box and sink. Asking $4,000. No dealers please. 479-3614.

LEN BARKLEY INTERNATIONAL
New and Used Trucks
517 Herald St. 388-5508

UNLICENSED '61 INTERNAtional crew cab pickup, good running order. Ideal work truck. $600 or best offer. 478-4403, after 4 p.m.

56 FORD F-350, BABY DUALS, all steel deck. $300. 479-4656.

168 CAMPERS, TRAILERS AND MOTOR HOMES

In Stock Now!
THE FABULOUS
PROWLERS FOR 1975

Take a look at the 17½ ft. shower model; 18½ ft. tandem; the terrific 20 ft.; or the big family size 20½ ft. A must to see is the roomy 23 ft. These 1975 units are a real knock out! Immediate delivery on all above models.

ALL NEW '75 PROWLERS Purchased during the next 30 days will be given an opportunity to save money on the option of all options — a fantastic AIR CONDITIONER
Get all the details from KIRK or BARRY at

COASTLINE TRAILER CENTRE
(1971 LTD.)
1915 QUADRA ST.
388-6021
"TRY US YOU'LL LIKE US"
Dealer Lic. D-7405

impala CAMPING WORLD SIDNEY

TENT TRAILERS
APACHE LIONEL
VENTURE NIMROD
LEISURECRAFT
All at 10% Discount

NOTE: We have 6 Leisurecraft rentals at $895, also 2 Lionel 85's at $1495.

MOTORHOMES
(and Minihomes)
EMPRESS CHAMPION
JAMBOREE

TRAILERS
SKYLARK SPRITE
TRAVELEEZE

5TH WHEEL
27' Bona Vista, reg. $8,850
NOW $8450 complete

TENT TRAILERS
BOOK RENTALS NOW

PROPANE
Open every day except Monday

Impala Camping World
1077 Galaran Rd. off Pat Bay Hwy in Sidney
656-5504
D.L. 7358

CLEARANCE SALE!
ON 1974 ARISTOCRAT Trailers
FROM $3995
ONLY 2 LEFT
1 — 18' Tandem
1 — 20'6" Tandem

HORWOOD MAZDA
385-1451
Johnson and Blanshard
DEALERS LIC. D-7222

WINNEBAGO
'74 MODEL CLEAROUT
1-MINNIE Wagon
1-MINIE Winnie
1-19 ft. BRAVE
1-24 ft. EXPO Model
2-16 ft. TRAILERS
CORNELL—CHEV—OLDS
3050 Douglas 385-5777
Dealer Lic. D-5388.

FENNELL'S TRAILER SUPPLIES
Parts — Propane — Repairs
Profiled Aluminum
GALAXIE CAMPERS
SPORTSMAN CANOPIES
6459 Pat Bay Hwy. 652-2511

DOGWOOD TRAILER SALES
PARTS — PROPANE
RENTALS
RANDELL TRAILERS AND CAMPERS 478-6841
2630 Deville Road
Dealer Licence D-7410
Highway 1 and Millstream Rd.

OFF SEASON RATES IN EFfect October 1st to June 1st INNCITY, Victoria Camper Trailer Park, 3430 Seymour Street, 382-4322. (Between Town and Country and Mayfair Shopping Centres). No Mobile Homes.

FOR RENT BY WEEK OR month, Apache hardtop tent trailer, sleeps 6, 3-burner stove, dinette and ice-box. $55 a week. Call 479-7071.

1973 LIONEL HARDTOP TENT trailer, sleeps 7, 3-way fridge, 3 burner stove, water tank, electrical and water hook-up. Contact after 5 p.m., 478-8227.

OVERCAB CAMPER FOR IMport truck, 3-way fridge, stove, jacks, and porta-potti asking $1450. 383-7006.

MINI HOME TYPE CAMPER, all facilities, only 7,000 miles, $7,900, 385-6137 days, evenings and weekends, 642-3816.

72 OKANAGAN CAMPER, FOR import truck, chemical toilet, icebox, 3 burner stove, excellent condition, $1400. 477-3292.

HUNTER'S SPECIAL, 1969 HARDtop tent trailer, sleeps 4 plus. Extra heavy canvas. $200. Phone 478-3784.

1970 FORD SUPER VAN camper, raised roof. Complete. $3500. 477-1218.

LARGE FULLY EQUIPPED AND insured camper fits ¾-ton pickup, with 8'6" box. 478-9119.

168 CAMPERS, TRAILERS AND MOTOR HOMES

S. J. PEDEN LTD.
YOUR VANGUARD DEALER
SEPTEMBER TRAILER CLEARANCE

'74 14-ft. Vanguard Trailer, sleeps 4: toilet compartment. Electric brakes. Very roomy for a compact trailer. Ideal for small cars.
Now Only $2120

'74 19-ft. Tandem Vanguard, self-contained, was $4999.
Now Only $4195

'74 28-ft. 5th Wheel with Tub. This luxurious trailer
Now Only $8235

'74 21-ft. 5th Wheel, self-contained.
Now Only $6453

FALL VACATION
Be sure to see the popular 20-ft. Vanguard Fully Self Contained Mini Motor Home.

JUST TRADED
72 Ford ¾ Ranger XLT, 5700 miles, 390, automatic, power steering and brakes, radio, camper special, many extras c-w 72 Skipper 11 ft. self-contained, fridge, shower, toilet, oven, fibreglass roof, very clean $8190.

Van Tops Camper Rentals
PARTS AND ACCESSORIES
If you're building a camper, trailer, or boat, or converting a van or just modifying what you have be sure to see our large assortment of SINKS, FRIDGES, ICE BOXES, INSULATION, HOT PLATES, ROOF VENTS, WINDOWS, SPRUCE FRAMING PANELLING, TOILETS, LIGHT FIXTURES, HEATERS, WATER TANKS, TABLE LEGS and many, many other useful items.
S. J. PEDEN LTD.
DI. 7338
2855 Quesnel St.
386-3464

1975
R.V. prices will be higher. Deal now and save on these 1974 models.

SCAMPER 16' sleeps 6, fridge and furnace. $3150.00

SCAMPER model 160. Sleeps 6, fridge, furnace and toilet $3395.00

SCAMPER model 180. Sleeps 6, fridge, furnace, toilet, shower, h-w heater, battery package $4195.00

TERRY 13', sleeps family of 4, stove, toilet area, twin propane tanks, battery package $1995.00

SEPT. SPECIAL
10'FUNTIME camper, one only, sleeps 6, 3-way fridge, forced air heating system, stove and oven, electric water pump, Queen size bed, large toilet area, all radius style opening windows, fully insulated $3295.00
You save $400.00 on this unit.

HERE'S ANOTHER
72 SCAMPER 160 model. Never been used. Fridge, furnace, stove, toilet, sleeps 6 $2795.00

Many other outstanding buys on hard tops, trailers, campers and motor homes, as well as many good used TRUCK CAMPERS from $695

PURVIS FLACK
TRAILER SALES AND SERVICE
1080 GOLDSTREAM AVE.
IN LANGFORD
478-8377
Open evenings Mon. through Fri.
Sunday afternoons as well
DL 6905

LAYTON WEEK-N-DER COUNTRY SQUIRE GEM TOPS
DROP IN AND SEE the new WEEK-N-DERS 8 ft., 9½ ft., 11 ft.
also the new IMPORT MODELS

74 27 FT. TERRY TRAILER, double doors, fully self-contained, corner bars leveling jacks, storm windows. Only $6495
— 12 FT. BILTRITE TRAILER Was $795 NOW $595
— CAR TOP SLEEPER Was $89.95 NOW $75.00
— EZ Boat Loader $225
72 SPRITE "400" trailer, 3-burner stove, 3-way fridge, porta-potti, furnace.
WAS $2295 NOW $1995
—19 ft. CORSAIR trailer, fully equipped, self-contained on tandems
WAS $4195 NOW $3995

FOR RENT
Office trailer equipped with desk, draughting table, etc.

Dominion Motors
1703 BLANSHARD ST.
(across from Hudson's Bay Parking Lot) VICTORIA, B.C.
385-5012 Dir. No. D-5534

CAMPER AND '56 MERCURY truck, complete unit, with stove, fridge, wall heater and toilet. Sleeps four. V-8 motor, A-1 shape. Sacrifice for $1150. 479-8106, after 6:00 p.m.

8½' OVERCAB SIESTA CAMPER, telescopic, sleeps 4, perfect condition, including jacks, $1500. 656-5071.

RENT HARDTOP TENT TRAILERS AND MOTORHOME
G.C.M. Motors Ltd., 780 Goldstream Ave., 478-3242. D7197.

1965 TEEPEE TRAILER, 14', sleeps five, 3-burner propane stove, ice box, water, 12-volt and 110-volt lighting. $950. 479-8145.

1973 24-FT. AQUARIUS MOTOR home, 14,000 miles, fully equipped. Excellent, $14,500. Duncan 748-1352 after 6 p.m.

1971 18' TRIPLE E TRAVEL trailer, self-contained unit, $2,800 or closest offer. 478-8687 on weekends and after 5:00 weekdays.

1972 DATSUN P.U. OKANAGAN camper, rear has US mags, A-1 shape, $3,000 or best offer. 246-3405 Chemainus.

1972 8½' VANGUARD, FURNACE, oven, 4-burner range. $1850. 479-3496.

FOR RENT, LARGE CAMPER for ¾ ton pickup fully equipped and insured. 478-9119.

TRAVEL TRAILER FOR RENT, light weight, sleeps 5. Phone 384-1385.

17½' RANDELL TRAVEL TRAILER, fully self-contained, sleeps 6, good condition. 652-2258.

8½' CAMPER, WITH EASYLIFT, 3-way fridge, furnace, lots of extras. 478-5746.

SOFT TOP TENT TRAILER, $200. 642-5700.

HARDTOP TENT TRAILER, stove and sink. Offers. 385-8963.

1964 14' FLEETCRAFT TRAVEL trailer, $1100. 479-3506.

168 CAMPERS, TRAILERS AND MOTOR HOMES

BEAUTIFUL SHAMROCK TRAVel trailer. Tandem wheels. Fully self-contained with the works. Fall special $3500. 2874 Peatt Road.

1972 13' TRAVEL TRAILER, sleeps 4, excellent condition, electric brakes, etc., $1200. 478-2562.

1973 16' TRAVEL TRAILER, 3-way fridge, furnace, electric brakes. 478-2992.

SMALL 8' CAMPER, EQUIPPED, not overhead. 388-1685, 8-4 p.m.

169 MOBILE HOMES AND PARKS

BOB'S
MOBILE HOMES LTD.
D7454 386-3623
25 Crease Ave.
CLEARING
ALL RECREATIONAL VEHICLES
TRAVELAIRES NOMADS HOLIDAIRES
1 ONLY
25' TIMBERLINE
18' MIN

191 ROOM AND BOARD WANTED

FEMALE STUDENT REQUIRES room and board near University. 382-2645 afternoons.

REASONABLE ROOM AND board. Call after 5. 386-3625.

193 ROOMS TO RENT

CENTRALLY LOCATED HOTEL Offers furnished accommodation at special off season monthly rates, effective, September 1st, 1974. Apply James Bay Inn, 270 Government St., 384-7151.

NICE BASEMENT ROOM, WITH fridge and light cooking for 1 quiet working navy man on ship, not Naden, no others, $60. 385-2845.

ROOM FOR RENT, 975. NORTH Park St., $50. Come over before 12:00 noon.

FREE RENT — FURNISHED room, kitchen facilities, some janitorial serves required. 642-3898.

ROOM OR ROOM AND BOARD, modern home, Colwood. 478-9789.

197 HOUSEKEEPING ROOMS TO RENT

2-ROOM SUITE FOR QUIET working lady, near park, walking distance to city centre. $75, heat, light included, call evenings, 1032 Oliphant or phone 383-8385.

IN QUIET ROOMING HOUSE furnished housekeeping $45, also sleeping room. Central location 383-6926.

2 HOUSEKEEPING ROOMS TO rent with all utilities, elderly man required. Phone after 6 to contact Gurdip Nagra at 384-3890.

FURNISHED HOUSEKEEPING room, share kitchen, bath and cable TV. Girls preferred. 382-6479 between 4-8 p.m.

HOUSEKEEPING ROOM, $57, close to downtown shopping. 383-4929.

ADULT UNIVERSITY STUdents, 2 rooms, housekeeping facilities. 385-7237.

BRIGHT BEDROOM, CLOSE TO town, $72.00. Utilities included. No pets. 382-5521. 2319 Wark Street.

$75, FURNISHED, WALK TO town, over 40 need only apply. 383-8101.

2 ROOMS, DOWNTOWN, SENIOR citizens only. $95 per month. 386-7805.

RITZ HOTEL
719 Fort St. 383-1021

JAMES BAY, LARGE ROOM older man preferred. 385-1945.

199 HOUSEKEEPING ROOMS WANTED

BUSINESS MAN REQUIRES ACcommodation in Saanich area, between Victoria and Sidney. Phone 656-3288 after 6 p.m.

200 APARTMENTS TO RENT UNFURNISHED

Chateau Victoria

740 BURDETT AVE., VICTORIA, B.C.
TEL. (604) 382-422

NOW RENTING!

Victoria's newest downtown residential and commercial complex. Breathtaking panoramic views of the city, sea and mtns. Superior fire and sound-proofing, wall-to-wall carpets, drapes, balconies, colored appliances. Adult brlented. 'Sorry, no pets.' "Parrot House" roof top restaurant. Covered parking.

1 Bedroom suites from $190
Bed. Penthouse suites from $385

INFORMATION: CALL 382-4221

Windsor Court
260 GORGE ROAD

LUXURY LIVING

Facilities include indoor swimming pool, hydro therapy pool, saunas, squash and tennis court and exercise room.

ADULTS ONLY
SORRY, NO PETS
1 Bedroom Suites $185 - $203
2 Bedroom Suites $235 - $275
Call Mr. and Mrs. D. Bertrand
388-4555
MacArthur Park Estates Ltd

IMMEDIATE OCCUPANCY FOR 3 female 3rd or 4th year University students in large lower suite, fridge, stove, parking, $210.00. 384-6682 after 5:00.

NEW LUXURY CONDOMINIUM, 1324 sq. ft., 2 bedroom. Extensive park like grounds, panoramic views. $400. 479-6016 before 10 a.m. or after 5 p.m.

BACHELOR $118.50, 2-BEDROOM $165, Quadra near Hillside, controlled entrance, wall-to-wall shag, mature adults only. No pets, 382-1794.

IMMEDIATELY AVAILABLE, $115, Bachelor, private entrance, complete with heat, cablevision, parking, near Woodwards. Days, 385-4474.

AVAILABLE IMMEDIATELY. Very clean. Wall-to-wall. 2 1-bedroom suites in Esquimalt. $160 per month. Mature adults only. References required. No pets. 383-3897.

FEMALE WANTS FEMALE COMpanion to share apartment. Approximately $75 a month each. 383-1679.

MODERN, LARGE 1 BEDROOM, wall to wall carpet, drapes, on main floor, close to Beacon Hill Park. Adults only. $155. 592-0886.

1 BEDROOM SUITE, COOK ST. Easy walking to town. Elevator. Older person. Available Oct. 15. $135. Evens. 592-3668.

ESQUIMALT 1 BEDROOM apartment, available October 1, $145. 479-6659.

201 APARTMENTS TO RENT FURNISHED

Penthouse Manor
2930 Washington Ave.
Phone 388-7818
Now Open and Renting
De luxe furnished

APARTMENTS, FEATURING:
—Fully Furnished
—Color TV Cablevision
—One bedroom
—Bachelor
—Sauna, swirl pool etc.
—Dishwasher

On the Gorge—
5 Min. From Town

PROF. MAN, 29, WANTS TO share deluxe 2-bedroom condominium Kensington Terrace, $140 month includes heat, use of sauna, billiard room, etc. Available immediately. 385-9660 after 6 p.m.

FULLY FURNISHED APARTments for as low as $205 month. Includes cooking facilities, colored TV, maid service, laundromat. Available from Sept. 15. Call now Craigflower Motel 388-7861.

KITCHEN UNITS AVAILABLE AT Maple Leaf Motel, weekly or monthly rates. 388-6488.

MODERN, NICELY FURNISHED, bedroom suite, $170. Married couple preferred. 477-2101.

201 APARTMENTS TO RENT FURNISHED

THE ROYAL SCOT
425 QUEBEC

This new apartment bldg. offers: Fully furnished 1-B.R. suites — Color TV, shag carpets, linen, dishes, laundry facilities, indoor pool, whirlpool, sauna, games room, underground parking.
Managers:
Mr. and Mrs. G. Arnold

Phone 385-3543
OCEAN PROP. MANAGEMENT

SUBLET, OCTOBER 15-JANUARY 31, large bed-living room, (fireplace), kitchen, share bathroom; working girl or student. Richmond, $105 per month. 598-6281, after 5:30.

MILL BAY WATERFRONT
Self-contained, furnished unit, suitable for retired or professional person. $160 including utilities. 743-2777.

ONE AND TWO-BEDROOM units, furnished, utilities supplied. Saanichton. 652-1415.

FURNISHED BASEMENT SUITE, girl with references only. 656-6171.

1-BEDROOM UPPER SUITE, Oak Bay border, $180. 384-8359.

202 FURNITURE TO RENT

STANDARD FURNITURE
Three Rooms from
$35 per month
Immediate Delivery
382-5111

203 APARTMENTS WANTED

UNFURNISHED 1 OR 2-BEDroom apartment, suite in older home, house or duplex, for mother and 13-year-old daughter. Quiet tenants, no pets. References, 383-9308 after 5:30 p.m.

21-YEAR-OLD EMPLOYED actor, needs apartment or house, if you have one and need a roommate, call 477-9544 between 9:00 a.m.-5:00 p.m.

ONE BEDROOM UNFURNISHED apartment for couple, near or in Esquimalt area for October. Please phone 382-3734.

RESPONSIBLE YOUNG WORKing woman needs one-bedroom apartment for October 1st in or near Oak Bay. 598-4466.

RESPONSIBLE WOMAN REquires 1 bedroom suite, preferably in one of Victoria's old homes or older apartment block. 384-4760.

WANTED: FURNISHED OR UNfurnished 1 bedroom suite, University area preferred or on bus line. For fourth year student. 477-2708.

SASKATCHEWAN COUPLE WITH small child need 2-bedroom suite now, reasonable rent, unfurnished. 384-5905.

FURNISHED SUITE, NEAR ESquimalt area, not over $100. 386-1730.

COUPLE WITH BABY REQUIRE bedroom suite. 383-6488; or after 6. 386-0601.

URGENT, MATURE FEMALE student seeks accommodation immediately. 386-7357.

FURNISHED BACHELOR SUITE, Esquimalt area. Up to $100. 386-6421.

206 DUPLEXES TO RENT

40 MINUTES FROM VICTORIA One side of new duplex, Lakeview. One bedroom, living room, dining room, basement. Stove and fridge. Carpeted. $200. Near beach and stores in Shawnigan Lake. Phone J. Ettema, Shawnigan Realty, 743-5311 or Res. 743-2607.

ONE OR TWO-BEDROOM UPPER duplex in Cadboro Bay with seaview. 1,250 sq. ft. with wall-to-wall, fridge, range, small open fireplace and carport. $325 per month. 592-6560 after 5 p.m. please.

2 BEDROOMS, STOVE AND FRIG included, wired for washer and dryer, Lake Hill district. Suitable for couple with one child. $205. 479-3040.

207 DUPLEXES WANTED TO RENT

YOUNG WORKING COUPLE need 1 or 2 bedroom duplex or house for October 1. 598-7520 evenings.

210 HOUSES TO RENT UNFURNISHED

NEARLY NEW TRI-LEVEL EXecutive type home, in a pleasant area in Sidney, near the water. Occupancy Oct. 1st. 3 large bedrooms, 2 bathrooms, living room with fireplace, dining room, kitchen, den, family room, mud room, etc. Easily maintained lot. 598-1749 anytime Sunday or after 4 p.m. weekdays.

SIDNEY

Three brand new homes to rent on Ardwell Drive. $325-$350 per month. AVAILABLE NOW. Apply in person to:
RITHET AGENCIES LIMITED
714 Fort Street

AVAILABLE OCT. 1 $325
134 Gorge West. Very large 2-bedroom stately home. Formal dining room with breakfast balcony. Full basement, big yard. 383-7716 after 6 p.m.

OLDER COUPLE PREFERRED to live in our 2 bedroom mobile home. Lovely waterfront and plenty of space to garden. $250, water and power included. Phone 743-2370.

THREE BEDROOM HOME IN Central Saanich. Available Oct. 1 to responsible family. Completely fenced and landscaped. $325 per month. References required. 652-2548.

IMMEDIATE OCCUPANCY, owner wants renter who can repair and renovate this 3-bedroom older home, centrally located, for a reduced rent. Responsible people only. 383-8478.

NEW, SPACIOUS 3 BEDROOM duplex, 2 fireplaces, family room, wall to wall, full basement, 1½ baths, fridge, stove; available Oct. 1. No pets. References. 479-7864.

3-BEDROOM HOME IN LANGford, fireplace, shag carpet, fridge, stove, washer, and dryer. Rent $350 per month. References a must! 478-3167.

EXECUTIVE 4-BEDROOM FAMILy home, near water, Oak Bay, available October 1st, $400 per month. 384-2251.

NEW 3 BEDROOM HOUSE Glenlake area, $325 month, adults only, no pets, references required, available Oct. 1. 477-6448.

3710 CRAIGMILLER AT TATTERsal and Quadra. 1-bedroom and 2-bedroom suites. $220 each. Utilities included. 7-9 p.m.

FAIRFIELD AVAILABLE IMMEDiately, large 3 bedroom home, wall to wall carpet, $400 month. Call 384-9042 after 5:30.

THREE BEDROOMS, ONE small, fireplace, no basement, Marigold area, needs paint will supply. $250 month. 598-4674.

$200 — BRAND NEW 2 BEDroom suite, fireplace, large living room, wall-to-wall carpet, phone 388-6383.

FOR RENT: 5-BEDROOM house, prefer long-term lease. References required. Mill Bay area. 743-2074.

3 BEDROOM HOUSE FOR RENT, fridge and stove included. 1329 Johnson St. Owner will show house after 6 p.m. Friday.

SMALL HOME, 11 MONTHS lease, wall to wall, drapes, fridge, stove, washer included. University district, 477-8674.

2 BEDROOM MODERN HOME, Sears-Mt. Tolmie area. Open to view, Friday 6:30-8:30 p.m. 3236 Carman St.

OCTOBER 1, 3 OR 4 BEDROOM bungalow, large yard, city, $200, 382-4360 evenings.

3 BEDROOM HOME, IN GORDON Head area, available October 15th, Rent $350. Phone 477-2034.

2711 SOOKE AND HAPPY VALley, 3 bedrooms, no basement, $220 monthly. 7:00-9:00 p.m.

3-BEDROOM HOME, AVAILABLE October 1. Fairfield district. Full basement. $215 a month. 598-3473.

211 HOUSES TO RENT FURNISHED

AVAILABLE SEPT. 15 TO FEB. 28, in Quadra Tolmie area, spacious fully furnished 1 bedroom basement suite, large kitchen, separate dining-room, living room, wall to wall, garage, storage room, utilities included, no children or pets. $200. References please. 383-5113.

211 HOUSES TO RENT FURNISHED

BEAUTIFUL SECLUDED WAterfront 3-bedroom home, North Saanich. $750 per month. Gardener included. Available Oct. 1st for minimum 6 months. Phone 656-4314.

COLWOOD LAKE AREA, 2-YEARold, full basement home. 3 bedrooms, November 1st-March 31, rent $400. No pets. Phone 478-6524.

3-BEDROOM FURNISHED house, Burnside to share with RN and son, single parent preferred. $175 month. 385-3219.

FIVE ROOM FULLY FURnished secluded Gulf Island cottage, available until May 31, must have own boat. 658-8446.

212 HOUSES WANTED TO RENT

RELIABLE, QUIET YOUNG COUple need cottage or small house within commuting distance (twenty miles?) of Victoria. Will provide the best of T. L. C. for older place and do any repair or renovations necessary. Both skilled workers, good references. Please call 386-3661 after 12 noon.

HOUSE OR APARTMENT BY middle aged executive couple, no children, for 6 months to one year, preferably unfurnished but will consider furnished accommodation. Must be in a clean condition. 2 or 3 bedrooms. Oak Bay area preferred. 382-9165 ask for Mr. Chaoman.

RESPONSIBLE, CONSCIENTIous, mature couple, age 30 and 27 (teacher) with children aged 3 years and 4 months, no pets, seek quiet 2-3 bedroom house or duplex. to maximum $275 utilities included. References. Mr. Lower 477-5966.

MOVING AWAY AND YOU DO not wish to sell your Home? Have Boorman's Property Management Department place a tenant with excellent references and ability to pay top rent in your home. 386-7521. Boorman Investment Co., Ltd., 1111 Gtvernment St.

RESPONSIBLE AND CLEAN young couple with infant are looking for 2-3 bedroom house or duplex for immediate occupancy. References available. Phone Bonnie, 385-0456.

UNFURNISHED 1 OR 2-BEDroom house, duplex, apartment or suite in older home for mother and 13-year-old daughter. Quiet tenants, no pets. References. 383-9308 after 5:30 p.m.

PROFESSIONAL COUPLE WITH school age children wish to rent large, older home in a rural setting. References available. Willing to do renovations. Would like to rent on a yearly basis. 652-3838.

RELIABLE, MATURE, MARRIED couple with 2 children, no pets, desperately require duplex or house. Excellent references. Phone 382-7971 anytime.

WE ARE LOOKING FOR A small home for our son and his wife and their small animals. 1 or 2 bedrooms, reasonable rent. Please phone 598-7958.

COUPLE DESPERATELY NEED house in country, Mill Bay, Cobble Hill, Shawnigan Lake, N. Saanich, Sidney. Will do repairs. 748-1863, 598-2302.

HELP! HOMELESS COUPLE with brand new baby and 2 well behaved dogs desperately need 1 bedroom house or cottage. 478-6726.

YOUNG COUPLE WITH CHILD urgently need 2 to 3 bedroom home in Saanich area. Reasonable rent. Call collect after 4:30 p.m., 987-1963.

SHAWNIGAN LAKE AREA — Keep your cabin warm and safe this winter. Teaching couple require house immediately. Victoria Press, Box 513.

RESPONSIBLE COUPLE WITH infant requires 2 to 3 bedroom accommodations. References. Call 388-4345, Local 133 anytime.

URGENT! 3-BEDROOM. VICtoria area anywhere, unfurnished. Up to $300. 477-6911, Local 864 or after 5, 386-2754.

RESPONSIBLE PROFESSIONAL couple, no children, or pets, looking for small house in country. Victoria Press Box 539.

FAMILY OF FOUR REQUIRES furnished cottage in Metchosin, Pedder Bay area until October 1, 477-6030 evenings.

RESPONSIBLE RENTERS IN 50S (local references) enjoy gardening, prefer older home. Rent to $300. Call 479-1997.

MONTEREY SCHOOL DISTRICT, 3-4 bedroom home, small family; references. By November 1 or December 1. 598-1480.

RESPONSIBLE RENTERS IN 50S (local references) enjoy gardening, prefer older home, unfurnished. Rent to $300. Call 479-1997.

EXPERIENCED, RELIABLE, bondable, for 4-8 months, Victoria Press Box 547.

2 BEDROOM HOUSE WANTED by Oct. 1, anywhere in Greater Victoria area. 382-5436.

YOUNG MARRIED COUPLE with baby need 2 bedroom house October 1st. 383-0127.

WORKING COUPLE REQUIRE house, no children no pets. Phone 384-5436.

LARGE FAMILY HOME, 5 BEDrooms, basement, under $500. 384-7475.

URGENT: 2-BEDROOM HOUSE by older couple. References. 384-0366.

WANTED TO RENT, HOUSE OR house trailer with option to buy, close in. Victoria Press, Box 412.

YOUNG COUPLE URGENTLY need 2 or 3-bedroom house to rent. 652-2819.

WANTED URGENTLY 2 BEDroom house, unfurnished. 384-4462.

215 HALLS, WAREHOUSES, STORES AND OFFICES TO RENT

OFFICES

1—BURNSIDE PLACE — A new 5000 sq. ft. office building just off Douglas St. Ample parking — Reasonable rates. Available Oct. 1st, 1974.
2—FORT STREET — Ready Nov. 1974. Top quality professional office space with parking. Up to 6700 sq. ft. available. Fully air conditioned. Excellent design.
3—HILLSIDE HOUSE — Only 6,000 s.f. remains in this fully air conditioned 40,000 sq. ft. office complex. Parking for over 60 cars. Minutes from town, across from Victoria's largest shopping centre.
4—SMALL OFFICE — One or two man office available just off the Gorge Road in new building. Parking available.
5—LANGFORD — Small office ready for occupancy in new building. Ample parking, reasonable rates.
R. I. MURPHY 384-8126
PEMBERTON, HOLMES LTD.

WANTED TO LEASE

Or sub lease 500-700 sq. ft. for light manufacturing. Can be lane entrance. Area or traffic flow unimportant, 220 wiring needed. Established business relocating in Victoria. Reply Victoria Press Box 510.

850 SQUARE FEET PRIME OFfice space on Douglas St. near Fort. One main room area with 2 smaller areas. 2nd floor with elevator and stairs. Available October 1. Phone Monday-Friday, 11-3, 383-4521.

DOWNTOWN OFFICE
Approximately 500 sq. ft. office available in modern air condition professional building opposite city parkade. Reasonable rent. Contact M.E.P.C. 383-4168.

RETAIL STORES FOR RENT
Retail units available in the mall at 720 Yates St. From 400 sq. ft. at $240 per month. For leasing information contact M.E.P.C. 383-4168.

OFFICE SPACE WANTED 1400 to 1500 sq. ft., North Quadra, North Shelbourne area. Ground floor only. 479-7191, 9 a.m. to 5 p.m.

1000 SQ. FT. WAREHOUSE, Fernwood area. $150 monthly. 385-3628.

EXCELLENT LOCATION, DOWN town office, 2 rooms, $75 monthly 385-0611, 592-7678.

1600 SQ. FT. BUNGALOW OFfice space. Available Oct. 1st. 383-7227 or 652-3105.

CONCRETE BUILDING FOR rent downtown, up to 21,000 sq. ft 388-9901 from 9-5 p.m.

215 HALLS, WAREHOUSES, STORES AND OFFICES TO RENT

CITY CENTRE
Store or office, 2200 sq. ft. completely remodelled in the heart of Victoria business district. 477-5719 or 477-2106.

Office Space
1800 sq. ft., fully carpeted and draped. Hillside-Shelbourne area. 592-6579.

LANGFORD
900 sq. ft. building suitable for warehouse or storage, etc. $75 a month. 478-4446.

OFFICE REQUIRED, APPROXImately 200 sq. ft., ground floor with parking facilities. Contact Mr. Forster, 386-7566.

STUDIO SPACE FOR RENT — downtown, inexpensive. Actors, dancers, etc. Call John, 382-8478 around 10 a.m. and 6 p.m.

OFFICE SPACE
Central location, Douglas St., approximately 1,000 sq. ft., elevator. Reasonable rent. Apply Royal Trust Co. 388-4311.

OFFICE SPACE, STREET front, approximately 350 sq. ft. Available October 1. $60 per month. Call 386-1305, mornings.

TORAGE SPACE AVAILABLE. reasonable rates, 388-5812.

233 MORTGAGE LOANS AND INSURANCE

1ST—2ND—3RD MORTGAGE LOANS

NO BONUS
NO DISCOUNT
NO HIDDEN CHARGES

Examples

Borrow	Pay Monthly
$ 2,500	$ 37.00
$ 5,000	$ 74.00
$10,000	$148.00
$15,000	$222.00

15-year ammort. — 5-year term
No amounts too small or too large
Highest prices paid for existing mortgages or agreements
Interviews in the privacy of your home
Money immediately available

W. A. (Bill) Hodgson
385-4528 385-2458
24 Hour Service
Byron Price and Associates Ltd.

Rae Investments Ltd.
204-493 Burnside E.
Victoria
388-7891
Funds available for
—Commercial projects
—Interim financing
—Residential first Mortgages
—Residential second and third Mortgages
Current competitive rates.
Call Clayton Stuber
388-7891
Evening 477-3886

1st and 2nd MORTGAGE LOANS*
PRIVATE AND INSTITUTIONAL UNLIMITED AMOUNTS FOR COMMERCIAL RESIDENTIAL AND INTERIM FINANCING MORTGAGES AND AGREEMENTS PURCHASED IMMEDIATE DECISIONS Competitive Interest Rates
P. R. Brown and Sons Ltd.
762 Fort St.
385-3435

NEED MONEY?
First, Second or Third Mortgages available based on market value. Free evaluation on your home or land.
Call ELLWOOD NAULT, 388-4150 or OLYMPIC REALTY LTD., 385-5741

MORTGAGE MONEY
Private and institutional funds available for all types of mortgage financing. Buying a home or refinancing for investment or to pay off debts. Mortgages and agreements bought and sold. KAJ JACOBSEN 382-9191. CANADA PERMANENT TRUST REAL ESTATE DIVISION.

NEW LOW RATE
All the money you need, 2nd mortgages. R. Geddes, Principal Properties Ltd. Days 477-9514, eves., 477-6430.

234 MORTGAGES FOR SALE

1ST AND 2ND MORTGAGES
Excellent security and covenant.
YIELDING 12% and up
Contact Don MacGillivray
ROBERTS INVESTMENTS & MANAGEMENT LTD.
702-1175 Douglas St. 388-6691

WILL SELL $20,000 1ST MORTgage bearing interest at 10¼%, 2-year term due Nov. 20, 1975, payable $200 per month, for $19,150 with discount plus monthly interest. The return averages nearly 13%. Other interests prompt the sale of this excellent mortgage. 478-5785.

240 BUSINESS OPPORTUNITIES

EXCELLENT BUSINESS OPPORTUNITY
Thriving Butcher Business in prime location — land and buildings, fully equipped — freezers, coolers, etc. Also a smoke house. Owner retiring — now is the opportunity to own your own business. Asking $150,000. For further information please call JESSIE McGRATH, 384-8001, The Royal Trust Company.

TOBACCONIST
Owner wishes to sell two tobacco shops which are situated in large commercial buildings, both in excellent locations. Fine potential for the future. Buy stock and fixtures and take over present leases. Price $16,500 for both shops.
BERT COLES, 484-8001,
The Royal Trust Company

VICTORIA MOTEL
In prime location on Gorge Road this profitable motel consists of 13 units plus living quarters for owner. Shows excellent earning and secure future for an ambitious couple. Gross $42,000 in last 12 months, full price $168,000. Would consider house or property in trade as part down payment. For full particulars on this exclusive listing call, JIM ALLAN, 386-2955. Mayfair Realty.

RESTAURANT
Seating capacity 41, 6-day week, short hours, reasonable long-term renewable lease, nets almost $18,000 per year. Approximately $13,500 will handle. Call Dave Taylor, Allfown Realty Ltd., 477-6973.

MODERN BARBERSHOP ON busy city street in growth area — Price $3,250 (Offers).
Ted Bowden — 479-1179
National Trust — 386-2961

240 BUSINESS OPPORTUNITIES

PRINCIPAL PROPERTIES LTD.
4088 SHELBOURNE
477-9514

PLAY POST OFFICE?
POST OFFICE AND VARIETY STORE COMBINED. INCOME FROM POST OFFICE PAYS ALL EXPENSES, ALLOWING CLEAR PROFIT FROM VARIETY STORE. JUST RIGHT FOR RETIREDS. ACT NOW. CALL BOYD SADLER, 477-9514 or 592-1929.

LIKE CLEANING ASKING $4,500.00
3 UNIT COIN OPERATED DRY CLEANERS. LOW RENT. PLENTY OF ROOM FOR EXPANSION OR FOR OTHER LINES. CHECK INTO THIS NOW. BOYD SADLER 477-9514 or 592-1929.

LARGE FARM $170,000.00
YES—5 FRESH WATER SPRINGS
YES—THIS IS SECLUSION
YES—A BIG BARN WITH HAY
YES—A ½ ACRE DUCK POND
YES—LARGE ROOMS IN HOUSE
YES—OVER 50 FRUIT TREES
YES—ALL FENCED AND X FENCED
YES—LOTS OF PLANK FENCE
YES—LOCATED AT MAPLE BAY
YES—MAKE A DOWN PAYMENT
YES—OWNERS WILL CARRY
BOYD SADLER, 477-9514 or 592-1929.

VANCOUVER ISLAND INDUSTRIAL CITY MOTOR INN
A—Thirty units, including sixteen kitchens.
B—Two-bedroom owner suite.
C—Dining Room. Restricted Hours.
D—Small Trailer Park.
E—Large First Mortgage at 7½%.
F—Possession within Two Weeks.
G—Occupancy rate approx. 84%.
H—Price $475,000.
Please call:
IRA FREEDMAN of JACK MEARS
OAK BAY REALTY LTD. at 598-3344 anytime

A TRUCK STOPPER! GREAT GROSS GAINS!
For energetic couples who want a going concern. This is a grocery plus short-order cafe. Plus modern living quarters. One main local thoroughfare — extremely busy location. Price includes building, land, business, fixtures and equipment. Details with salesman. $75,000. Easy financing. Phone F. COLOMBIN, 385-5741 or Res. 385-3033. ML. 8670
OLYMPIC REALTY LTD.

CHAMPION
Real Estate and Dev. Ltd.
813 Fort Street 388-4477

Truckers Special
Long established and well known light delivery firm. Owner wants to retire now. Potential growth unlimited for energetic purchaser. Base income soundly built.

Be Your Own Boss
Call Gordon Champion for details, 477-9989 Eves.
Office 388-4477

DOWNTOWN HOTEL BUSINESS
Established hotel operation showing excellent return on investment. Room for expansion to 81 rooms. Ideal situation for owner-resident operation. Centrally located and convenient. MLS 8559.
$85,000
For more information call Bruce Pollok, 385-2651 — Ed Kraft 382-0660.

J. D. BOSDET LTD.
120 727 Johnson Street 386-3128

GUEST HOME
Presently licensed for ten guests. This immaculate home has a proven successful history. Steady contented tenants look after themselves. Meals and laundry your only chores, and your relaxation time can be enjoyed in your own large separate three bedroom suite. A good return can be expected. Price $69,500. For full details call WALLY HELLIESEN 598-5555.
B.C. Land and Insurance Agency Ltd.

WE HAVE SEVERAL HIGH YIELDING AND SECURED MORTGAGE INVESTMENTS AVAILABLE. WE RECOMMEND PICKING UP THESE INVESTMENTS WHILE THE PHENOMENALLY HIGH INTEREST RATES ARE STILL AVAILABLE.
ERIC CHARMAN
CHARMAN PACIFIC REALTY LTD.
385-9765

CORNER STORE
$50,000
COMES WITH ITS OWN ACCOMMODATION. TWO BEDROOMS, LIVING ROOM, KITCHEN, BATHROOM. SITS ON TWO LOTS. HAS ITS OWN GAS PUMPS. IDEAL FAMILY OPERATION IN MARIGOLD AREA.
BILL WILSON
WESTERN HOMES LTD.
386-3494 478-2253

Telegraph Harbor
plendid marina in fine, sheltered natural harbour. Eight acres and plus 3.5 acres water lease. Attractive three bedroom dwelling plus restaurant and store or approx. 1240 sq. ft. Support buildings nd numerous other features. 2700 feet of moorage space. $340,000—half cash can will handle. MLS 7285.
382-5171 PETER MASON 477-9318
Canada Trust Co.

DON'T MISS OUT ON THE OPportunity of a life time. Now being offered in the Victoria area are Franchises in the take-out food industry. These are established businesses and all are showing excellent returns, small down payment with financing, readily available. Truly a sound investment for your money. Full training program given. For more information reply to Victoria Press Box 492.

NURSERY
Close in. Excellent returns. Room for expansion. Plus 3½ year old 4-bedroom home, $175,000. Plus stock. MLS 8582. BOB CARBY, Homefinders Wall & Redekop, 386-2911 or 382-1459.

YACHT SALES. PARTNER REquired, preferably suitably experienced to help market new cruising yacht by famous designer. Overseas construction. Capital required. Contact 1870 San Pedro, Victoria.

RETAIL BAKERY BUSINESS. In operation for 27 years, same owner and location. Approx. sales, $25,000 yearly. Price $30,000. Owner retiring. Victoria Press. Box 512.

SALES—RENTALS. SMALL COMpany. Suit two workers. Trailers, Campers, etc. $50,000. Invest. Box 1116, Alberni, B.C.

TAXI COMPANY WITH ONE cab, fully equipped and air conditioned $3,500. For further information phone 383-8307 or 386-6785.

STORE AND GAS STATION. Business in good location with good lease, living quarters available. Price $7500. To include stock in fixtures. Some terms. 642-3348.

BUSINESS, LIVING QUARTERS, waterview, Brentwood Bay. For sale by owner. 652-3863.

SMALL INVESTMENT WANTED, to manufacture new product, Victoria Press, Box 548.

TAXI CAB FOR SALE. YOU CAN be your own boss. 479-2339.

240 BUSINESS OPPORTUNITIES

CANADA PERMANENT TRUST
ON DOUGLAS AT FORT

$12,000 Full Price
Buys this thriving venetian blind business, stock and vehicle included. Ideal for husband and wife team, well known firm, excellent reputation. GRAY LAITE 656-05267, SID HASLAM 477-1994 or 382-9191.

Mary Wood Offers For Sale
1. A busy, busy bakery in a bustling shopping plaza. Must be sold as a "going concern." Illness forces sale so the price is right. $30,000.
2. Franchised motorcycle sales and service business located in the Okanagan. Excellent lease. This is a most profitable husband and wife venture. Priced to sell at $60,000. Often to offers.
3. How about a beauty salon in the University area? This, too, has an excellent lease and steady clientelle. Only $14,500 as is. (MLS 7706, 7430 and 8833). Call Mary Wood at 592-2647 or 382-9191.

Canada Permanent

GULF ISLAND OPPORTUNITIES
Gas Station and Restaurant plus 6 acres future development, $143,000. Beautifully located marina with 26 acres and 2,300 ft. frontage, $385,000. Other revenue property available, for details call:
386-2111 386-1713 (24 Hrs.)
HERB SMITH
MONTREAL TRUST CO.

BAKERY
AT 1819 DOUGLAS ST.
VICTORIA, B.C.
For sale. Specialty Bakery opposite Sportsman's Motor Inn. Excellent equipment including Rayner electric oven, Maren dough mixer, Acme Rol-Sheeter. Plenty space for coffee shop or restaurant. Asking $10,500. Terms can be arranged. Phone 384-9513.

OWNER OPERATED City Centre
This 1 year old Clock and Gift Shop is located on one of Victoria's busiest streets. Potential unlimited. Asking $20,000. plus stock. For details see me now. MLS.
BILL CARNEGIE
385-7761 (24Hrs.) 652-3627 (Res.)
D. F. HANLEY AGENCIES LTD.

NO INVESTMENT REQUIRED
Experienced restaurant couple to take over operation of established restaurant in Interior city. Excellent renumeration. References required. Victoria Press. Box 545.

244 REVENUE PROPERTY

CANADA PERMANENT TRUST
ON DOUGLAS AT FORT

LANGFORD
Cosy side-by-side 1-bdrm duplex. Lge fenced lot. Low taxes. Handy location. Asking $39,000. To view please call FRAN McVITTIE 382-8688 or 382-9191 anytime.

Duplex $39,900
An unbeatable bargain at this price, up and down. Upstairs rents at $175, down owner occupied. Located near Pearkes Arena. You can't beat this one (MLS 8217). SID HASLAM 477-1994, GRAY LAITE 656-5267 or 382-9191.

Central Park 4 Plex
Excellent return from this characteristic conversion 4-plex. Walking distance to town. Zoned R3, but may have other possibilities such as office or professional bldg. Priced at $71,000 with low interest financing. All furnishings included in price. See this outstanding buy. Call WM. SANDERS 479-3394 or 382-9191 (MLS).

5 SUITES
Fairfield area, $59,800. 725 Vancouver St. Do not disturb tenants. Clean conversion on nice quiet corner lot. Good financing at 10¾% low down paymt. (MLS 8484) TED PINFOLD 388-7742 or 382-9191.

Fairfield Area
3 suites, or 2 suites and 1 for owner. Recent conversion, nice lge suites. 1228 Oxford St. — do not disturb tenants. $59,000. TED PINFOLD 388-7742 or 382-9191.

Canada Permanent

OAK BAY DUPLEX
This 3-bedroom SxS duplex is an ideal owner-occupier situation. Each side also has full basement, drive-in garage, spacious kitchen, living room with fireplace. Easy-care garden. Large existing first mortgage available. Asking $72,500. New MLS. For appointment to view this excellent investment, please call:
DAVID BILLINGHAM
388-6424
BAYSHORE REALTY LTD.
512 Fort Street

DUPLEX PLUS SUITE
An A-1 investment in an appreciating area (gross $6,340.00). Three unique self-contained units in a high demand rental area. Screened tenants. Units tastefully appointed — fully carpeted, ball hung lighting and I-beam partitions effectively incorporated with executive white giving a nice contrasting effect throughout. Off-street parking, carport, patio, automatic controlled heating, controlled entrance and a full amenity garden are more plus features of this immaculate property. Must be seen inside. $59,500. Further information 477-5795.

Building prime location, Douglas St. To be sold completely renovated and leased with 13½% return, $500,000. 54-suite near new, bachelor and 1-BR apartment, 14% return, large 1st at 9¼% terms, $730,000.
HERB SMITH
386-2111 386-1713 (24 Hrs.)
MONTREAL TRUST CO.

FOR SALE
Up and down duplex, both units have two bedrooms, bathroom, large living room, dining room and kitchen. Plumbing and hot water tank included. Electric heating. Units must be removed from property by end of Sept. Can be barged easily. Highest offer takes. Phone for appointment to bid: D. H. Hepburn, Cowichan Bay Inn Duncan 748-8311.

Duplexpert
I have sold 10 duplexes in 7 months from $35,000 to $120,000. I know the market and have a long list of buyers. For evaluation call GLENN NICHOLLS, 388-6231 or 479-5971, ISLAND PACIFIC REALTY.

244 REVENUE PROPERTY

ANOTHER GREAT DUPLEX BUY
$41,900
Sparkling up and down. 2 bedrooms each suite. Revenue can easily be $425.00 per month. Full basement on 55 x 120 lot. $20,000 can be assumed at 9%. Call the DUPLEXPERT, MLS. GLENN NICHOLLS 388-6231 or 388-6275, LOC. 358.
Island Pacific Realty

Side x Side Triplex
These 1-bdrm suites are conveniently located on the corner of Oswego and Superior St. Asking $66,000. The vendor will carry 1st mtge to a good covenant. For financial details and appt to view call HEATHER GAMMON, 478-2607 or 382-9191.

Canada Permanent

MODERN SIDE x SIDE DUPLEX
$79,900
Each suite offers four bedrooms and over 1700 sq. ft. of living area with a full basement. This well located duplex will sell. So call NOW the DUPLEXPERT, GLENN NICHOLLS 388-6231 or 479-5971. ISLAND PACIFIC RLTY.

ROOMING HOUSE AND STORE or DUPLEX
$36,500
3 rooms rented at $75 per month and a store rented at $100 per month. All could be more, or live in and run your own store. Drive by 1608 Camosun then contact Gerry Finnigan 388-6231 or 388-6275 Loc. 2516 or Glenn Nichols 479-5971. New MLS. Island Pacific Realty.

SIDE x SIDE
$42,900
Only 16 yrs. old. Wow!! Move fast here. 2 bedrooms each suite. Presently renting for $355 per month. Close to everything. Call the duplexpert. GLENN NICHOLLS, 388-6231 or 479-5971. Island Pacific Realty.

S X S DUPLEX
$42,500. By owner, 2 bedrooms each side. Burnside area. 270 Tolmie Ave. Rentals of $180 for one side. Wall-to-wall. Owner moving. Anytime open house. Phone 384-5324. 385-1757.

MODERN SIDE-BY-SIDE DUplex, perfect for owner occupancy 1400 sq. ft. living area, wall-to-wall carpet, 3 bedrooms, 1½ baths, utility room with appliances, carport. Asking $75,900. 382-4044.

$3000 DOWN. SXS DUPLEX, Langford. Excellent condition, shows beautifully. Easy monthly payments. Live in one side and collect $225 monthly from the other. Call 388-9158. C. S. Goode Realty.

$5000 DOWN—DUPLEX NEARLY 9000 sq. feet of property. Lots of potential. Excellent mortgage. Call 388-9158. C. S. Goode Realty.

TWO USED DUMP TRUCKS AND contract. Reasonable. 384-1755 and 386-7225.

245 REVENUE PROPERTIES WANTED

WANTED TO RENT, PREFER option to buy. Call Harold 382-8646 after 6 p.m.

247 COMMERCIAL OR INDUSTRIAL PROPERTIES

P.R.B
P. R. BROWN
AND SONS LTD.

ZONED LIGHT IND

250 HOUSES FOR SALE

CANADA PERMANENT TRUST
ON DOUGLAS ST. AT FORT

Less Than $2,000 Down
Over 1,000 sq. ft., 2 bdrms., could be 3. F/place, sep. dining room, detached garage, lot. If you qualify for CMHC assistance payments, could be as low as $180 per mo. R. W. RHODES 384-7624 or 382-9191.

Country Setting
Lge. lot, 3 yrs. old, 3 bdrm. home, F/place, sundeck off dining room, W/W carpet, rec. rrm, creek runs thru back of property. (MLS 8764) $49,500. BARRY THORNDYCRAFT 477-8487 or 382-9191.

OAK BAY
Comfort Anyone? In this spotless 4 bdrm home that's what you'll be enjoying. Also a huge rec rm and 3 F-places, fenced back yd, lge patio, brick barbecue, planters and lots of trees. $63,900. BARRY THORNDYCRAFT 382-9191 or 477-8487.

Seaview Home
New 3-bdrm. Tudor style home of exceptional quality with W-W, lge kitchen, in-line living rm, dining rm, family rm, 2 F-places, 2½ baths. Carport, sundeck and landscaped yard overlooking Roberts Bay. Asking $86,000. Terms arranged. For further information and appt to view call HEATHER GAMMON 478-2607 or 382-9191.

$47,900
Located 1 blk from Dallas Rd, this older remodelled 2-bdrm home is in A-1 condition with a ground floor, 1 bdrm, in-law suite, Lge in-line living rm, dining rm, kitchen with built-in nook and lots of cupboards. Dining rm and living rm drapes included. For appt. to view call HEATHER GAMMON 478-2607 or 382-9191.

Just Listed
Tremendous potential in this bungalow home. Full bsmt, 2 bdrms, kitchen, nice living rm, drive-in garage. At $32,000 is a goody. (MLS) For details phone now. M. LOPEZ 384-9130 or 382-9191.

1760 Lansdowne
2-bdrm, dining rm, full bsmt, entertainment size living rm, with F-place. This home is in excellent condition. Must be seen inside. Priced at $39,500. EMIL IZIK 598-8289 or 382-9191.

Blue Moon Special
Once in a blue moon do you find a house, the price and location that are compatable. This attractive 4-bdrm. home has it all. Immaculate inside and out. Close to schools, university, shopping and transportation. $44,500. TED PINFOLD 388-7742 or 382-9191.

Nose For Value
Lge. attractive 3 or 4-bdrm. home, 1½ baths, breakfast area and rumpus rm. Prime location near schools, transportation, and shopping. 3141 Borden — off McBriar Ave. from Quadra. $54,900. Must be sold — make an offer. Immediate possession! TED PINFOLD 388-7742 or 382-9191.

Sensational!
Attractive architect designed 3-bdrm. home. Situated on almost ½ acre and surrounded on 3 sides by Mt. Tolmie Park. Sweeping views of the Sooke Hills and from each window another interesting view. The best of 2 worlds! Unique country setting — yet close to town. A must to view! Listed at $115,000. (MLS 8548). MARY WOOD 592-2647 or 382-9191.

New Listing 2635 Belmont St.
Completely renovated 3-bdrm., family home. Lge. living rm. with F-place, excellent kitchen and dining facilities. Lge. sundeck, developed bsmt. Close to schools and transportation. (MLS). To view please contact JACK NELSON 477-6235 or 382-9191.

Try CMHC Loan 938 Fullerton St.
2-bdrm. home in developing district, good kitchen and dining facilities. Close to elementary school, stores and transportation. To view please contact JACK NELSON 477-6235 or 382-9191 (MLS).

Uplands Family Home
1st time offered. authentic Tudor home built for the present family. 4 bdrms., 2-baths, family rm., separate den, lge. kitchen, entertainment size dining and lge. living rm. $115,000; can't be duplicated. GRAY LAITE 656-5767, SID HASLAM 477-1994 or 382-9191.

Quick Possession
Vacant 3-bdrm., split-level home. Comfortable living rm. with F-place, lge. dining, kitchen with lots of cupboards. Space for rec. rm. in bsmt. Asking $45,500. To view please call FRAN McVITTIE 382-8688 or 382-9191 anytime.

605 Victoria
Drive by this comfortable 3-bdrm. bungalow in south Oak Bay. Lovely living rm. with F-place, separate dining rm. Family kitchen, bathrm. on main floor. 2 extra bdrms. in the full bsmt. Owner has bought so try your offer to $49,500. To view please call FRAN McVITTIE 382-8688 or 382-9191 anytime.

Canada Permanent

RITHET'S
for Real Estate Insurance Appraisals
714 FORT
382-4251

CITY TRUST
O-P-E-N
THURS. FRI. SAT.
2510 EPWORTH ST.
1:30 - 4:30 P.M.
An Oak Bay retirement home in prime condition. 3 bedrooms, bright kitchen and dinette. Golden oak floors throughout. Hot water heating. May be bought for cash or on terms. Price $41,500. ML. Private viewing by appointment through Don Robertson 477-9551 or 385-9865.

PRIVATE SALE. OVER 1900 SQ. ft. 3 bedrooms, deluxe kitchen with eating area, dining room with sliding doors to sundecks. Large living room with granite fireplace. Deluxe bar fridge and floor to ceiling fireplace in 18x32 rec room. Work-laundry room and 2-piece in shop playroom, 4th bedroom, basement. Prive den on 2nd floor. Situated on nearly ½ acre. Secluded lot in Langford. Close to all amenities. $49,900. 478-8567; evenings and weekends 748-2983, Duncan.

NORTH SAANICH
New custom-built quality home, on level ½-acre landscaped corner. Full concrete basement, 3 BR on main, 1 down, 1½ baths, w.w. carpet. Large kitchen with dinette area. Floor-to-ceiling slate fireplace. Oil heat, double carport. Close to transportation. Many practical features. Must be seen to appreciate. Asking $74,000.
No agents, please — 656-4358

250 HOUSES FOR SALE

Bayshore
512 Fort St./388-6424

VIC WEST $32,000
If you have a large family, need lots of space, a large fenced-in yard, full basement, 2 sets of plumbing, huge kitchen, large dining room, want to be close to schools, park, bus and shops, THIS COULD BE THE HOUSE FOR YOU. Possible CMHS. ML. 8622.
"BARRY" "BOWES" 388-6424

HIGH QUADRA
This solidly built 11 year old, 2 bedroom home, with 3rd in basement, and den or sunroom off kitchen sits on a large secluded lot with plenty of trees. Large existing mortgage available. This is excellent value at $49,900. 8719 MLS. Please call
DAVID BILLINGHAM
BARRY BOWES
388-6424

PANORAMIC VIEWS
People search all over to find a realthtaking view like this—valley, island and sea views with Mt. Baker in the background. All this with a lovely 2 bedroom panabode on a landscaped 1-3 acre, only eight miles from the city centre. Asking $55,900. For further information and appointment to view please call:
DAVID BILLINGHAM
BARRY BOWES
388-6424

BY BUILDER
10 QUALITY HOMES
In the rustic community of Saanichton on the Saanich Peninsula only 10 minutes from Town and Country.
—large lots
—on sewer
—all underground services
—large homes
—full basements
—different designs
—plumbed for 3 bathrooms
—R.I. fireplace in basement
—quality wall to wall carpeting
—1 year written warranty
—low taxes
—low down payments
—excellent financing
—priced from $49,900
UNICON HOMES LTD
Days: 386-0130
Eves: 479-7560

CITY TRUST
BEAUTIFUL HOME (V.L.A.)
(IN ROYAL OAK)
This quality post and beam home was built 14 years ago by a VLA inspector for his own use. From the bright cathedral entrance, the upper level offers 2 bedrooms, a 4-pce. colored bathroom, large living room with fireplace and glass sliding doors between the dining room and sundeck. The well-planned kitchen has a built-in oven and range and plenty of quality cabinets. The lower is fully developed with 2 bedrooms, 4-pce. bathroom, utility room and large rec room with unique fireplace. The lot is over one-third acre surrounded by tall trees. The present owner has purchased a condominium so this must be sold. Full price $56,900. To see the inside of 4719 West Saanich Road call me at home 479-8386 or at CITY TRUST 477-9551. Don Jones. MLS 8717.

FAIRFIELD
Possession Oct. 1st. Substantial stucco home. Attractive with well laid out interior. Features—fireplace, large dining room, sunny kitchen, 2 bedrooms and 3rd with 30 ft. rec room down. PLUS an attached (5x5) 1 bedroom self-contained suite ($175). That will be a big help as mortgage payment is only $207. If your need accommodation Oct. 1st. or later, make an appt. to view today. Dial Don Robertson 477-9551 or 385-9865 NOW.

GARDNER REALTY Ltd.
385-7721
PRESTIGE EXECUTIVE HOMES
$100,000-$225,000
—all ocean view
—all new or near new
—all top quality construction
385-7721 KENT MacLEOD 385-2016

TOWN HOUSE
his two-bedroom town house, complete with private fenced yard and garden (small), is located within walking distance from shops, buses and recreational facilities. Wall to wall throughout. Trades will be considered. New exclusive listing at $34,000. Existing financing at 9¾%. This won't last.
385-7721 KENT MacLEOD 385-2016

OPEN HOUSE
895 SWAN STREET
3 BEDROOMS AND SUITE
SAT. AND SUN. 12 - 4 P.M.
Our 7½-year-old home has 3 bedrooms up, livingroom with fireplace, kitchen and separate dinette. The fully self-contained basement suite has 1 large bedroom livingroom, 3 piece bathroom, and large kitchen. The sundeck looks over the well treed, fully fenced rear yard. Offers on $54,900. For prior viewing phone Mr. Cooper at 387-3254 or 388-8065 after 5 p.m.
PRIVATE SALE — NO AGENTS PLEASE

GOLFER'S DREAM
Living room, family room, kitchen overlooking golf course. 3-bedroom — possible 4. 2300 sq. ft. finished area. Large foyer, many extras. 2 finished fireplaces, one roughed in. 2 large sundecks, hot water heating. 579,900. By Builder. 477-3139 or 592-9859.

REDUCED $4,000
A 3 bedroom fine home with full basement in quiet Gordon Head, close to everything, drive by 1495 Sheridan, then phone 598-3432 before 7 p.m. $45,800.

250 HOUSES FOR SALE

WALL & REDEKOP HOMEFINDERS REALTY LTD
3480 Douglas 386-2911

OPEN HOUSE
1559 BRODICK CRES.
SAT., SEPT. 7, '74
1:30 - 4:30 P.M.
Beautiful executive type home, in quiet area close to University and schools. 3 bedrooms, 2 full bathrooms, separate diningroom. Room for extra development downstairs. Terraced garden is a delight. Asking Price $76,000. HELEN PHILLIPS, 386-2911 or 386-9062.

OPEN HOUSE — SIDNEY
2187 AMHERST ST., 2-4 P.M.
EVERYDAY THIS WEEK
DELUXE SWIMMING POOL
is the feature of this well maintained 2-BR up and 1 down family home. Other features include W-W throughout, F.P. in living rm. Rec. rm. with glass doors leading onto patio and pool area and a large sundeck overlooking pool. Contains 2 bathrooms and all this for $53,900. Come and see or for prior viewing call BOB or MAY HAMILTON at 386-2911 or 656-4692.

OPEN HOUSE
SAT. 2-4 P.M.
LANGFORD LAKE WATERFRONT
2942 Leigh Rd.
Two houses, live in one and let the rent from other help with the payment. Both offer seclusion and lovely views over the lake. Fish or swim from your own private wharf. Main house has 4 bedrooms, huge living rm. with fireplace, dining room and 2 baths. Vendor will carry substantial mortgage. Come see and make an offer on asking price of $75,000 MLS. For prior viewing please call JO LENNOX 478-2563, MARILYN MOORE 478-2482 or 386-2911.

OPEN HOUSE
FRI. AND SAT. 2-4 P.M.
334 GORGE RD. WEST.
This home is a must to see — pleasant views of the Gorge and Park — 3 bedrooms (1 in basement) dining room, living room with fireplace — perfect for young couple — older couple or family. $49,500. MLS. Call CURT SHUBROOK at 386-2911 or 382-6961.

OPEN HOUSE SAT. 2-4 P.M.
10001 Glen Forest Way
OFF HAPPY VALLEY RD.
Brand new Country home on 2.24 treed acres. 1500 sq. ft. Unique kitchen with built-in oven and range, 4 pce. bath off large master bedroom plus main bath and 2 pce between kitchen and dble. garage. Spacious living and dining areas with floor to ceiling fireplace. Full basement ready for development. Immediate possession. Asking $71,900. For Prior viewing call JO LENNOX 478-2563, 386-2911 or MARILYN MOORE 478-2482 or 386-2911 MLS.

OPEN HOUSE
THURS AND FRI, 6-8 P.M.
391 FAIRVIEW RD. in Colwood
Must be sold, 3 bedroom bungalow in immaculate condition. Family size kitchen, large master bedroom. Fireplace in living room, sundeck overlooking well treed back lot. Rec room, 2 pce bath and work shop area in full basement. Immediate possession, make an offer on asking price of $52,900. For prior viewing please call MARILYN MOORE 478-2482 or 386-2911.

FAIRFIELD
$43,500
This is a 2-bdrm charmer on a quiet street in one of Victoria's choicest areas. Just a few blocks from the ocean, it boasts a magnificent yard with fruit trees. Contains a 3rd bdrm. in basement as well as a rec. room. Better hurry on this one. Call DAVE ROBERTS, 477-1317 or BOB HAMILTON 656-4692 or Office at 386-2911.

5 BEDROOMS
ROCKLAND AREA
Beautiful quality home on quiet cul-de-sac. Perfect for professional man with a large family. Many extras in this fine home include family room with fireplace, rumpus room with F.P., heated swimming pool, enclosed patio, underground sprinkling. Immaculate home and landscaped garden. Asking price $115,000. HELEN PHILLIPS, 386-2911 or 386-9062.

FAIRFIELD — REVENUE
This charming Fairfield home contains 1300 sq. ft. on the main with large kitchen, D.R. and L.R. Beautifully kept grounds. Also contains 4 licensed suites upstairs with entrance off private hallway, bringing in a substantial income. This home has been excellently maintained, the suites are rented with reliable tenants. If you are looking for a home as well as some extra revenue call BOB or MAY HAMILTON, 386-2911 or 656-4692.

COLWOOD — $56,900
4 yrs. old, 1345 sq. ft. on main floor. Lovely Rec. Room and F.P. in full basement. Large L.R. and D.R., fireplace in white rock. Large kitchen and 3 large bedrooms, 4-pce bath also ensuite. Unattached carport. Level lot, immaculate throughout. HAL BARBER 479-6479 or 386-2911.

GLEN LAKE CUL-DE-SAC
3 yrs old, stucco home with everything. L.R. with F.P. and W-W carpeting, large D.R., 3 large bedrms. on main also 4-pce bath and ensuite on main. 3-pce. in finished basement. Sundeck over carport. ALL this only $19,900.
HAL BARBER 479-6479 or 386-2911.

$39,000 COUNTRY SETTING, Saanich West 3-bdrm. large 50x160 ft. lot, 5 yrs. old. To view call JOHN NORTON 388-6162, 386-2911.

Also 3-bdrm. Full Bsmt. Fairfield, $45,500.

SIDNEY
Immaculate 3-bedroom family home. Tastefully decorated throughout L.R. has feature wall and nite red brick fireplace. Convenient D.R. in line. Bright kitchen with lots of cupboards and eating area — Rec room in basement.
To View call ELEANOR BRAY 386-2911 or 592-1130.

MIXED BAG
1—Treed lot in Thetis Hts. $17,000.
2—New Houses, Goldstream, $31,000.
3—New Houses, Cowichan Bay Rd. from $57,000.
4—Mill Bay Rd., 2 ac. and partially completed home, $36,000.
5—Shawnigan Lake Rancher Plus Beautiful 4 acres. $70,000.
For More Info on any of the above CALL DONALD HAMILTON 386-2911, 478-3552.

MAPLEWOOD
3 or 4 bdrms. Large lot (72x226) Excellent 10% 1st mtge. Quick possession. MLS 7829
BOB CARBY 386-2911 or 382-1459.

BUY OF THE MONTH $45,000
The proud owner of this immaculate home has been transferred and is offering a home of outstanding value featuring
—Solidly built in 1956.
—3 beds. Living rm. with F.P.
—Large family kitchen.
—Finished rec. rm.
—Drive-in garage.
—Large landscaped lot.
—Close to schools and shopping.
To view call RUTH SALAGA 479-5632 or 386-2911.

FAIRFIELD
UP AND DOWN DUPLEX
50x185 ft. lot close to Beacon Hill Park and downtown. 2 bdrms main floor, with kitchen, L rm and dining rm, plus a basement room, 1 bdrm, upper floor with LRM AND KITCHEN. Needs some redecorating but excellent holding property. Asking $48,000. Will look at all offers. Call JACK GREENWOOD at 386-2911 or 384-5228.

LIKE OLD HOUSES?
Then ask to see inside 271 Superior St. 1300 sq. ft. of spacious living area, and a full basement is included at only $35,900 with a good 1st mortgage. It's bargain priced. Call JACK GREENWOOD at 386-2911 or 384-5228.

LOVE AT FIRST SIGHT
For this sparkling clean 3-Bdrm charmer at 2945 GRAHAM STREET. Large L rm with F-Place and wall-to-wall carpet. Large kitchen with good cupboard space and complete with fridge and stove. Basement with drive-in garage. All located on a nice easy care lot. Open House 1-4 p.m. daily. JACK GREENWOOD 386-2911 or 384-5228.

250 HOUSES FOR SALE

WALL & REDEKOP HOMEFINDERS REALTY LTD
3480 Douglas 386-2911

HAPPINESS FOREVER
In this charming Tudor style home at 1136 Summit. Three extra large bedrooms, 2 are upstairs with separate washroom and ideal for growing active children or busy teenagers. Large family sized living room with FP. Separate, spacious dining room, very large kitchen with eating area and laundry area, and a large den, all add up to a real family home. There is a full basement with room for development and a drive-in garage. Asking price is a very reasonable $58,900. New MLS. To view call JACK GREENWOOD at 386-2911 or 384-5228.

OAK BAY
CHARACTER HOME
Only a few of these gracious homes are left. This one has 6 bedrooms, 5 bathrooms, a living room and a reception hall designed for gracious entertaining and family living, each with large fireplace. An entertainment-sized dining room with fully enclosed patio, with fireplace, a large den with fireplace and a kitchen that makes cooking and meal preparation a pleasure. This gracious home is located on .7 of an acre of seclusion and privacy. MLS. To view call: JACK GREENWOOD at 386-2911 or 384-5228.

ROOM TO BREATHE
For the family and your in-laws in this very modern home. Four bedrooms, 2 large bathrooms, a beautiful panelled den, a spacious living room, a family or rec room complete with FP and wet bar, plus a 1-bedroom in-law suite. This home is bargain-priced at $64,000. Viewing is easy. Just call JACK GREENWOOD at 386-2911 or 384-5228 anytime. MLS.

TEN MILE POINT
Executive type new home on .7 of an acre beautifully treed, with seclusion. Four bedrooms, master ensuite, also private sundeck, 4-pce bath upstairs. Main floor has spacious entrance hall, living room has attractive fireplace and bay window. Large dining room, with sliding glass doors to separate eating area, spacious family room off kitchen, large den, and utility room for storage. Excellent family room. Phone me now to view.
ELEANOR BRAY 386-2911 or 592-1130.

COUNTRY LIVING
Two lovely homes, nearing completion on quiet new cul-de-sac. Enjoy a view of the sea. These homes are designed for gracious living and have many delightful features — Close to schools, shopping and transportation. To view call
ELEANOR BRAY 386-2911 or 591-1130.

FOR THE FAMILY
$39,900
In the Vic High area on a cul-de-sac is this spacious 3-bedrm. home — In-line living room and dining room, large bedrooms — spiral staircase to upstairs, tastefully decorated interior—new wiring and copper plumbing, with full basement. M.L.S. Call CURT SHUBROOK or BOB HAMILTON 386-2911 or 382-6961 or 656-4692.

YOU'LL BE SURPRISED at the room in this older home at 271 Superior St. 2 fireplaces, 3 bedrooms, L.R., D.R. and Kitchen with full basement make it a real bargain at $35,900. For appointment to view call
JACK GREENWOOD 386-2911 or 384-5228.

B.C. LAND AND INSURANCE AGENCY LTD.
530 BROUGHTON
388-5555

OPEN HOUSE
2631 CEDAR HILL ROAD
Wed.-Thurs.-Fri.-Sat.
2:00-4:30
Come and see the best buy on the market. Owner has purchased. Price slashed for quick sale. Will go this week to highest bidder. Features 3 bedrooms, large livingroom with Fireplace. Separate diningroom, beautiful modern kitchen, Full basement with rec. room. Must sell this week. M.L.S. 8490. Asking: $47,900.
Chummy Crabbe 388-5555 479-7998
Gladys Thomas 388-5555 592-6228

OPEN HOUSE
1937 Haultain St.
Fri.-Sat. 2:00-4:30
Newlyweds, why rent? Owner financed. Large 1st mtg. $24,000 at 10 per cent. Very easy to own your own home. Excellent investment at these rates. Features 3 bedrooms (1 down), large living-room, full basement, partially developed. Bonus: price includes all drapes, curtains, carpeting and electric range. Just a fantastic deal. First time offered. M.L.S. 8373. Asking: $35,800.
Chummy Crabbe 388-5555 479-7998
Gladys Thomas 388-5555 592-6228

GORDON HEAD
On a cul-de-sac just off Ferndale Rd., a spacious 3-bedroom bungalow with ensuite plumbing. Extra bedrooms or den and plumbing down. Shake roof. 2-car carport with sundeck over. Large landscaped lot with plenty of room for a trailer or boat. Exclusive listing. Call Mr. Hope 388-5555 anytime. Price $69,500.00.

DOUGLAS—CARRIE
2-bedroom siding bungalow. Spacious kitchen, living room with brick fireplace. Through hall. 3-piece Pembroke bathroom. Full basement. Oil-o-Matic heating. Fruit trees. Price $36,500. C. Carpenter 388-5555.

LANSDOWNE SLOPE
By owner, beautiful 3-bedroom plus rumpus room home, set in idyllic garden. Drive by 2341 Midowne, phone 592-2249.

NICE HOME AT 987 FALKLAND. (Corner of McNeill). For sale by owner. Full price, $52,000. Clear title. Phone 478-3167.

250 HOUSES FOR SALE

BRAND NEW 3 BR. HOMES
Only 3 left For early Occupancy
OPEN HOUSE Daily, 2-9 p.m. (Except Sundays)
Situated directly behind the Royal Colwood Golf Course. Turn right at Colwood Corners to Goldstream Ave., then left onto Millstream Rd.
All with full basements, 1½ baths, large sundecks, floor to ceiling fireplaces. Part of Colwood Lake development. Two with views of golf course. These homes may be purchased with as little as $8500 down.

Worried About High Interest Rates? One at 10½ P.C.
Why is the RIDLEY built home continuing to sell, even in this current "tight money" situation? Compare what we offer. You won't be disappointed. Superb finishing, colour and design co-ordinated professionally, locations convenient to shopping, schools and recreational facilities and above all

Quality Ridley Construction
backed by a comprehensive warranty. If you're new to Victoria, ask about our name.
RIDLEY BROS.
DEVELOPMENT CO. LTD.
478-1721 Eves. 477-9672

db david burr ltd
Formerly A. Bernard and Co.

PENDER ISLAND
This 4-year-old summer cottage has a large living room with acorn fireplace. Kitchen, two bedrooms, space for bathroom and utility room. Wired for electric stove. Some finishing required but all the materials are there. Walls insulated so could be winterized. Water on the property. Western exposure overlooking a very nice cove and marina. Only 50 ft. through a park to a lovely beach. Priced to sell at
$22,000
For further information call Ron McConnan 384-9335 or 598-7625

OAK BAY
Immaculate 3-bedroom, (1 down) home in popular Willows area. Large living room with fireplace, family-size dining room. Cheery kitchen with large eating area. Spacious sundeck. 4-piece vanity bathroom.
Full basement has rec room and 3rd bedroom. Loads of storage space. Wired for washer and dryer. Drive-in garage. Well landscaped grounds.
This is a well constructed family home handy to all school levels, transportation, shopping and recreation. Ten day possession. (MLS 8638).
$55,000
W. E. (Wil) WILSON, 384-9335, 477-4328

ESQUIMALT
Two bedrooms, living room, dining room, kitchen and bathroom. All large size rooms. Full basement, drive-in garage, large lot. All in excellent condition.
ASKING $46,000
To view call: Ron McConnan 384-9335, 598-7625

355 FORT ST. 384-9335

387 FARVIEW RD.
(Off Metchosin Rd. in Colwood)
WILL BE OPEN FOR YOUR CONVENIENCE ON SATURDAY, SEPT. 7, 2-4 P.M.
Come and see the value offered in this fine family home. Ideal for those with several children. Featuring:
—4 bedrooms, 3 bathrooms
—huge playroom in high basement
—Spacious, easily maintained setting.
This home is an easy walk to all level of schools, handy to shopping and located on a well maintained quiet street near the sea. Offered at $56,000. MLS. Trade up to this if your present home is too small.
384-9326 MR. GREENE 385-0795
PEMBERTON, HOLMES LTD.

EXECUTIVE ESTATE 3 ACRES
Brand new and nothing but the best. Over 2,600 sq. ft. Hot water heating, 4 or 5 bedrooms, rumpus room with wet bar and large fireplace, den or office, double drive-in garage. 3 finished bathrooms, heavy shake roof, finest quality carpeting and expensive fixtures. Special circumstances for sale. A custom designed, 4-level split on view property with excellent future potential. Price $99,500.
STAN TRONT 385-9741
Henderson Realty Ltd.

$30,000 MORTGAGE AT 10%
Take over $30,000 mortgage at 10%, $279 per month, clean 2-year-old 3-bedroom home Sidney with 2 bedrooms upstairs and one in above-ground basement, living room and lovely walnut panelling, walnut finished factory-made kitchen cabinets, dining area and utility room off kitchen, sundeck and drive-in garage. $45,900. 656-5196. No agents please.

DRIVE BY
3-BEDROOM, NO BASEMENT OLDER HOME
Very clean, new carpet, lovely grounds, $39,900. 2555 Vancouver St. 384-5609.

$11,750. 2-WEEK SPECIAL offer, by Darcy Construction Ltd. 2-bedroom cottage, completely finished exterior and interior. On display in our warehouse, at 838 Devonshire Road. Open daily Monday - Friday, 8:30 a.m. - 5 p.m. 385-2491.

BRAND NEW—GLANFORD AVE. Try $6,000 down. 29 foot living room, brick fireplace, sparkling kitchen. Paved area for boat, camper etc. Excellent buy at $52,900. Call 388-9158. C. S. Goode Realty.

$3,000 DOWN. 5X5 DUPLEX Langford. Excellent condition, shows beautifully. Easy monthly payments. Live in one side and collect $225 monthly from the other. Call 388-9158. C. S. Goode Realty.

OWNER'S MUST SELL NEAT and clean older 2-bedroom home, dining room, large kitchen, basement. Immediate possession. $37,900 or nearest offer. 598-2877.

$5,000 DOWN. 5X5 DUPLEX 9000 sq. feet of property. Lots of potential. Excellent mortgage. Call 388-9158. C. S. Goode Realty.

2-BEDROOM HOUSE ON 2 acres, carpet throughout, fireplace, all electric. Workshop. Offers to $45,000, phone 743-2065.

OWNER SELLING 3-BEDROOM house, new wall to wall carpeting, den. $36,000. 598-6193.

RYAN PROPERTIES LTD.
Knowledge, experience and trust.
G. E. Bus Ryan, 382-8135 anytime.
A full-time, dedicated agent.

BY OWNER
Drive by 1770 Denman Street. Note the lot size, goes right through to Albert Street. 652-1509.

T. L. MANN and ASSOCIATES LTD.
1820 OAK BAY AVE. 598-5144

250 HOUSES FOR SALE

BICO
BOORMAN INVESTMENT Co. Ltd. — 386-7521

COLWOOD
OPEN HOUSE
SAT. 2 - 4 P.M.
3303 FULTON ROAD
Situated on Triangle Mountain, the 1½-year-old 3 or 4-bedroom family home offers seclusion and carefree living. A generous size lot, beautifully landscaped, a developed basement and flexible financing on the asking price of $52,900 (MLS 8736) make this an excellent buy. For prior viewing please call;
GISELE SAMEC
386-7521 382-8743

OPEN HOUSE
375 FARVIEW
OFF METCHOSIN RD.
FRI. 2-9; SAT. 2-5 P.M.
Reduced price, quick possession on this quality plastered, oak floors, slate entry, 3-bedroom home of many fine extras, plus sundeck, boat and carport. Full basement, 16x12 den with featured fireplace, 25' rec. room with bar, bedroom and bathroom plus shop area. 76 ft. frontage lot. Gross 1974 taxes $408.38. MLS 7876.
Exceptional Value
Price $56,900
(For other time viewing:
386-7521 STAN CORNISH 592-6079

FAIRFIELD
EXCEPTIONAL LOCATION
Close to sea, overlooking park. High quality building, a worthy setting. Slate roof, maintenance free, sylish exterior, colored windows and balcony. Suitable for professional executive or any family appreciating value, charm, space of unique residence.
386-7521 OLGA ZACHARY 592-2265

SIDE-BY-SIDE DUPLEX
Or could be classed as spacious residence of 4 bedrooms, living and dining room with legal 1-bedroom suite. ½ block to sea, in best part of James Bay. Fantastic location and value at $57,000.
MRS. O. ZACHARY
386-7521 592-2265

DUPLEX
Short walk to Saxe Point Park. 3 Bdrms., large living room, rumpus room in high bright basement each side. Located on a quiet residential street. Excellent value at $79,500.
386-7521 OLGA ZACHARY 592-2265
1111 Government St.

CHARMAN PACIFIC REALTY LTD.
608 Broughton St.
385-9765

OPEN HOUSE
SEPTEMBER
6TH AND 7TH
1:30-4:30 P.M.
OR PRIOR APPOINTMENT
EXCITING NEW FULL BASEMENT 3-bedroom bungalow. JUST uphill from the new SAANICH RECREATION Centre on a QUIET CUL-DE-SAC, less than 5 MINUTES from downtown. En-suite plbg. 3rd. ROUGHED-IN, SUNDECK, CARPORT. EARLY COMPLETION. Could have 4 or 5 bedrooms plus RUMPUS ROOM. PRICED TO SELL at $63,500, with financing available. TRADE YOUR PRESENT HOME. 3290 MEGAW, Off Ocean View. Charman Pacific Realty Ltd.
ALF PORCHER
385-9765 598-8113

FAIRFIELD
BRAND NEW LISTING
On a quiet street, this perfect retirement home has 2 big bedrooms plus 6x9 den or extra closet. Full dining room. Full basement. Drive-in for auto. Beautiful decor and repair. Grab it for $45,500. Early possession possible.
ALF PORCHER
385-9765 598-8113

DRL
DOUGLAS REALTY LTD.
385-8784
12 CENTENNIAL SQUARE
LIST AND SELL WITH D.R.L.

OPEN HOUSE
2 - 4
Thurs., Fri., Sat.
3410 Bethune
Immaculate 2-bedrm. bungalow with basement. Near Mayfair and T. and C. Good garden lot. $38,900. MLS.
Mary McGuire Donna Valikoski
388-6275 Loc. 2438 or 2476—24 hrs.

OPEN HOUSE
1522 Burton Ave.
Sat. 1:30 - 4 P.M.
Take this opportunity to view an immaculate family home. Attractive living room, dining room, cabinet kitchen, 3 bdrms. up and 2 down, 3 baths, located near Simpsons-Sears. ML 8745. Asking $48,900. In attendance Tony Brogan or Anna Chandler, 388-6275. Loc. 2471 or 2462.

DUPLEX—$49,900
Comfortable main suite — 2 bedrooms, sep. dining room, living room with fireplace. Large kitchen. Upper suite — 2 bedrooms, living room and kitchen. Sep. entrance. Full basement suitable for further development. Anytime 388-6275. Local 2438 or 2476.
Mary McGuire or Donna Valikoski.

SOOKE
2 bedroom cottage on six acres of treed, waterview land. $53,500. MLS. Steve Simpson 642-3419.

WHY BUY THIS HOUSE
Well — It has an existing mortgage of over $30,000 at 9½% and it's a 3-bedroom family home. Price $38,900. Call 388-6275 Local 485 anytime.

IT'S TRUE
$39,500 for a 3-bedroom, near waterfront in Brentwood Bay. What more could you ask for. Call 388-6275 Local 2492 or 485 Anytime.

A HOME WITH ACRES OF WATERFRONT. 360 degree view, no property tax. Fishing from the front door. Capable of harvesting the 7 seas. One of the best built boats on the coast, most reliable diesel made, full electronic equipment. $35,000. 658-8446.

SACRIFICE SALE
New 3 bedroom, full basement, ensuite, fireplace, of thermal windows, etc., on over 2 acres of privacy with sea and mountain view. Best offer over $59,000. 592-1071.

2-BEDROOM HOME, GORGE area, by owner. $33,800, firm. 479-3526.

250 HOUSES FOR SALE

JACK MEARS OAK BAY REALTY LTD.
"The Professional People"
Coast to Coast
Real Estate Service
2194 OAK BAY
598-3321
3618 Shelbourne
598-3344

OPEN HOUSE
GORDON HEAD CHARMER
SAT. 1:00 to 4:00
1561 McMORRAN
Must be seen inside to appreciate the livable space of this cosy no-step starter or retirement home. Located close to transportation, elementary and high schools, in one of Victoria's most sought after areas. Features three bedrooms, living room and hallway all with wall to wall carpets. Stepsaving kitchen with separate eating area. Price including stove, fridge, washer and dryer, $45,500 (MLS) No. 8670. Please call anytime it is my pleasure to show: EDNA RAYMOND at 598-3321 or 477-8932.

OPEN HOUSE
THURS., FRI.
6:30-9:00
3175 WOODPARK (COLWOOD)
This home of 1980 sq. ft. is in a country setting yet only 15 minutes from downtown. Set on a most attractive lot with arbutus and fir trees, variety of plants and shrubs, large greenhouse and aviary. Three bedrooms (master en-suite) attractive living room with flag stone fireplace and rosewood panelling; dining room (10x15) with open counter to kitchen (14x7.9) with sun deck off; full two entrance bathroom with plumbing for second; office with built-ins or fourth bedroom, darkroom (or second bathroom), room for recreation room. Mortgage may be assumed or increased. This home is in extremely good condition and warrants your inspection if you would like a cul-de-sac location in Colwood. For an appointment to view please telephone PETER NASH at 598-3321 or 592-3473 or RUTH BENNETT at 598-3321 (MLS 8610).

OAK BAY — NEW LISTING
Very attractive 2+ bedroom bungalow. Fully furnished basement could be in-law suite. Both living room and Rumpus room have large brick fireplace. L dining room. Lovely bright modern kitchen with separate eating area. Double sinks. Wall-to-wall carpeting throughout. Nice secluded well-kept garden. Separate garage off paved lane. For further information and viewing please call: RUTH BENNETT at 598-3321.

FAIRFIELD — $39,900
3 bedroom home in a park like area. Full basement. Lovely sunny porch overlooking a very nice view — This kind of home sells quickly. For information call: BILL MOHR at 598-3321 or 598-6716 or HAROLD WHILEY at 598-3321 or 592-2798.

COUNTRY SECLUSION
1¼ ACRE — CLOSE IN
This is an ideal parcel for party who likes seclusion in a park-like area. Has small cottage at present and property suitable for a prestige home. Priced at $57,900 and could be good holding property. For further information please call 598-3321 for HAROLD WHILEY or BILL MOHR.

GORDON HEAD EXECUTIVE
Owner transferred and anxious to sell this delightful family home located on a quiet cul-de-sac in an area of newer homes and close to all levels of education. Features, spacious entrance hall, family room with stone floor to ceiling fireplace. Four bedrooms and one four piece and two 2 piece bathrooms. In-line living room, dining room, and kitchen with sliding glass doors to sundeck. (MLS) Asking $69,900, so hurry for this one. Please call anytime: EDNA RAYMOND at 598-3321 or 477-8932.

SMALL AND SPOTLESS
2 bedrooms, panelled living room, wall to wall rugs. Half basement workshop, nearly new furnace, pleasant patio looking over quiet hills. Superb condition and housekeeping throughout. Many extras go with this neat home. Is also CMHC approved. Asking $33,000 we think it is one of the nicest little homes for sale today. See for yourself with: RALPH NEWTON-WHITE or LYNETTE DELAHUNT at 598-3321.

OPEN HOUSE
1710 OAK SHADE LANE
SEPT. 3rd to SEPT. 7th INCL.
1:30 to 4:30 P.M.
Just completed and a Joy to behold. 3 bedroom home on an attractive treed lot close to all amenities. Price — $84,000 with large 10% mortgage. Call: MARJ NAPPER or KEN PORTER at 598-3344 anytime for info or see them at the Open House.

OPEN HOUSE
1714 GARNET STREET
SEPT. 4th to SEPT. 6th INCL.
2:00-8:00 P.M.
Gordon Head — Located near K-Mart. Quick possession may be possible for this 10-year-old, 3-bedroom home. Close to all living room with fireplace. Dining room. Convenient kitchen. Full basement has bedroom, bathroom, family room, work shop, laundry area. Could be suite in basement. Close to University, etc. $58,900. Call: JOHN HOLMS at 598-3344 anytime.

OPEN HOUSE
290 HELMCKEN ST.
SAT. 1:30 to 4:30 P.M.
This is an immaculate home with about 1900 sq. ft. finished. Main floor has in-line living and dining room with end wall fireplace, and W-W over hardwood. Kitchen is bright with built-in nook. Two bedrooms, office and bathroom complete this level. Top level is a lovely in-law type of accommodation, with 2 bedrooms, full bathroom and large 12x24 living-dining area or family room, all in W-W carpet. The grounds are lovely and park-like. Separate garage also has it's own tidy enclosed workshop. This is a good buy. Call: F. Wills at 598-3344 anytime.

OPEN HOUSE
638 GRENVILLE ST.
THURS.-FRI. 2:00-4:00 P.M.
SAT. 1:00-4:00 P.M.
Conveniently located to all centres of Esquimalt activities, you'll find this 2 bedroom, full basement family home a pleasure to view. 22 years young, N.H.

250 HOUSES FOR SALE

D. F. HANLEY AGENCIES LTD
3293 DOUGLAS ST.
385-7761
OR
3021 SHAKESPEARE ST.
388-4294

OPEN HOUSE
FRIDAY 2-5
3624 DONCASTER
Prime City Area
MUST BE SOLD

Sweeping look-out to SEA AND MOUNTAINS plus real seclusion on spacious lot with huge balcony over DBLE. CARPORT. De luxe home. Very impressive ROOM-SIZE sunken floor entrance with modern wrap-around carpet on steps ready to be revolved at signs of wear, oak floors on main floor plus costly W-W in spacious LR and large ENTERTAINMENT SIZED DR, family sized kitchen equipped with dishwasher and garburator, LAUNDRY ROOM. ADJACENT converted den could be 5th bedrm. in daylight basement, 2nd fireplace in bright cheery rec. rm., 4-pce., 3-pce. and 2-pce bathrms. Quiet street but schools and shops are close. Low interest mortgage. Asking only $75,000. MLS.

MABEL CRACK
385-7761 (24 hrs.) 658-8594 (Res.)

—D.F.H.—

READ THIS BRAND NEW MILL BAY

Attractive, new, 3-bedrm., full basement home on ½ acre. Assume lower interest mtge., low interest B.C. and 2nd available. Builder will assist with the balance!! Present YOUR OFFER and YOUR TERMS!! Asking only $39,900. MLS. Opportunity knocks!

STEVE MOONEY
385-7761 Anytime

—D.F.H.—

COUNTRY LIVING .7 ACRE

This charming, spacious pan-abode, cedar home will make you feel right at home! 2 Bedrms., lien, 27 ft. in-line living rm. and dining rm., main floor utility, open beams, and the natural warmth and beauty of cedar, a full height old brick fireplace and sliding glass to a secluded rear patio. All this amongst beautiful trees and landscaping, and, a FANTASTIC garden area with fruit trees beyond. 3 outbuildings, 1 with 2-pce. garden washrm. ; Country privacy just a stone's throw from beautiful BRENTWOOD BAY. $64,900. MLS. Don't miss it!

STEVE MOONEY
385-7761 Anytime

—D.F.H.—

ELEGANCE CHARM QUALITY

These are just a few of the words that could be used to describe this lovely Rockland home. If you need space and room to breathe this 7-bedroom, 5 bathroom home is the one for you. Presently licensed for 12 as a Rest Home this property offers to the discriminating buyer flexibility of use. As a single family residence or as a revenue-producing property. ASKING $105,000. For complete information on this excellent offering call

HERM WILLIAMS
388-4294 478-3639 (Res.)

—D.F.H.—

OLYMPIC REALTY LTD.
385-5741

FAIRFIELD $39,950

Red hot, brand new listing in desirable Fairfield. Walking distance from waterfront. 3 or 4 bedrooms, full height basement. Stucco exterior and solid construction. For information or to view call RAY MORRISON, 385-5741 or Res. 477-8801.

QUIET TREED AREA

Close to Beaver Lake. Good stucco 2-bedrm. home with 3rd B.R. in part basement. Includes electric kitchen, L.R. with fireplace, dining area, 4-pce. bathroom. Level lot with trees and shrbs. Asking $45,000. Phone F. COLOMBIN, 385-5741 or res. 385-3033. New M.L.

P.R.B.
P. R. BROWN
AND SONS LTD.

PROGRESSIVE LANGFORD

Not 1 but 2 fully modern three-bedroom homes for $49,000. Live in one and enjoy the income from the other. Each home is completely self-contained including separately fenced yards of approx. 50x100 feet. There is good lawn, fruit trees, flowers and separate kitchen garden. One home has a carport. The other has a garage and a 20x35 insulated workshop. Oh yes, there is a lovely patio area for outdoor living. If you are interested in living in a good area close to schools and shops call today.
385-4227 K. O. MOORE 385-3435

—P.R.B.—

S X S DUPLEX

Buy a 7-year-old 2-bedroom home in Vic. West and receive income of $172 p.m. for $44,900. Duplex living with separate yards is the in-thing. Call:
385-4227 K. O. MOORE 385-3435

P. R. BROWN and SONS LTD.
726 Fort St., Victoria, B.C.

SSC
SWINERTON, STEWART CLARK LTD.
1318 BLANSHARD 385-2481

ESQUIMALT BORDER
TOP CONDITION
ASKING $32,900

Two bedroom, single step stucco home, suitable for retirement or starting out. Comprises entry hall, 22 x 13 LR with W-W, electric kitchen, dinette, sunny, view patio, 2 large carpeted BR's, attractive 4-pce. vanity bathrm, utility room arranged for W-D. Well situated on a high, fully fenced view lot. Offers invited
385-2481 ED JUPP Res. 592-1019

250 HOUSES FOR SALE

MAYFAIR REALTY
3153 Douglas St. 386-2955

WOODWARD'S MAYFAIR CENTRE

OPEN HOUSE
2058 SALTAIR
SAT. 1:30-4

Brand new — move right in! Gordon Head with seaview. Three bedrooms, 2 bathrooms, large dining room. Full basement with fireplace. Wrap-around sundeck. Quiet location. 10 per cent mortgage available. Asking only $46,500. GEORGE PARSONS, 386-2955 or res. 598-3847.

OPEN HOUSE
SAT. 1:30-4:30
900 RANKIN RD.
(Off 1300 blk. Craigflower Rd.)

1500 sq. ft. on sewer and storm drain. Treed lot, curbed street. Three bedrooms, 1½ bathrooms, family kitchen, L-shaped living room and dining room, large finished family room plus high basement for further development. Assume existing 10 per cent mortgage. Price $65,000 (MLS 8805). FRED JACKSON, 386-2955 or res. 477-2537.

COUNTRY ATMOSPHERE

For the executive family man requiring a little more room and not right in town. 1800 sq. ft., 4 bedrooms plus a lovely large lot. Quality materials and a lot of imagination make this an away above average home. Priced at $69,500. For more details please call WAYNE SCOTT 479-6087, Mayfair Realty, 386-2955.

OFFERS — OFFERS
METCHOSIN ACREAGE and VIEWS

A spectacular home, exceptionally well built on 2.38 acres of view property, about 20 minutes from town. On city water. Many extras-dinery features: 3 bedrooms, master en suite, heatilator fireplace. Construction almost completed. BUY AS IS OR COMPLETE. MAKE YOUR OFFER. YOU JUST MIGHT GET IT. Call LOU BLOOMFIELD, 386-2956 or res. 383-2374.

CLOSE IN

Brand new 4-bedroom home on quiet dead-end street. Fully finished family room. Lovely treed lot. Ready for you to move in. $65,000. For details please call WAYNE SCOTT, 479-6087. Mayfair Realty, 386-2955.

RETIREMENT DREAM HOME

Young couple have built this into the most comfortable and convenient home that you could possibly find. No longer large enough for them but a real find for you. Asking $37,500. If you require a retirement home this is a must. See with WAYNE SCOTT, 479-6087, Mayfair Realty, 386-2955.

PRINCIPAL PROPERTIES LTD.
4088 SHELBOURNE
477-9514

UPPER QUADRA $46,000

Cosy, spacious 2 bedroom on exceptional 60.21x165 ft. lot. Beautifully landscaped with fish pond. Living room with old brick fireplace, dining room. Priced to sell quickly so call me now. New MLS.
MARGARET MARUSIN
477-9514 592-2214

DRIVE BY TODAY 3 BEDROOMS

PROUD TO HAVE YOU DRIVE BY THIS APPEALING BUNGALOW WITH A SECLUDED, WELL-KEPT BACK GARDEN, SEPARATE GARAGE, ON A QUIET STREET OF SMART, CARED FOR HOMES. CLOSE TO JUBILEE HOSPITAL AND OAKLANDS SCHOOL. BE THE FIRST TO VIEW — HOMES IN THIS AREA SELL QUICKLY!

477-9514 CATHY ATKINS 479-5427

$36,000.00 FOR A COOKIE?

COOK STREET BUNGALOW. PART BASEMENT, 2 BEDROOMS, AND VERY LARGE KITCHEN, WARM LIVING ROOM WITH WELCOME HOME FIREPLACE. ALL VERY NEAT AND CLEAN. OH YES, THE GARDEN, CARPORT AND CORNER LOT GO WITH THE HOUSE. YOU WANT TO SEE THIS FRIENDLY HOME SO CALL RIGHT NOW. BOYD SADLER, 477-9514 or 592-1929.

1.3 ACRES $45,000.00

NEAR NEW 3 BEDROOM "A" FRAME HOME, EAST SOOKE. DRILLED WELL, JUST OFF THE MAIN ROAD PROVIDES SECLUSION PLUS. JUST THE PLACE TO RAISE A FAMILY. BOYD SADLER, 477-9514 or 592-1929.

CHILLIWACK 3.5 ACRES $48,500.00

NEAT 2-BEDROOM COTTAGE, GOOD SIZE KITCHEN, BRIGHT LIVING ROOM. VERY GOOD WELL. FISH IN CREEK AT BACK OF ACREAGE. NATURAL GAS TO HOUSE BUT NOT INSTALLED. NEW BARN, WITH HAY LOFT, ALL FENCED AND JUST WAITING FOR YOUR HORSES. QUICK POSSESSION. PLEASE CALL RIGHT NOW ON THIS RETREAT. BOYD SADLER, 477-9514 or 592-1929.

Whyte & Gower
Oak Bay Properties Ltd.
2227 Oak Bay Ave.
592-2407

OPEN HOUSE DAILY 1:30-4:30 NIGHTLY 7-9 P.M.
(EXCEPT SUNDAYS)
3013 RICHMOND

This immaculate 1340 sq. ft. 2-bedroom home has just been completely redecorated and features separate breakfast room, spacious living room, sundeck, full basement and expansive Olympic views. Offered for the first time at $19,900. Call BRIAN BUTLER 598-4674 or 592-2407.

MUST BE SOLD
4040 BORDEN
(At Cedar Hill Cross Rd.)

Attractive modern home on double lot. 3 bedrooms, cozy living room with fireplace, large kitchen, new wall-to-wall and very clean. Immediate possession. Make an offer on $45,800. Call Cliff Norman, 598-52 5 or 592-2407. MLS 8699.

BY OWNER

5 bedrooms, 2 bathrooms, stucco home, plus dining room, full basement, easy care lot with fruit trees. $45,000. Phone noon or evening please. 598-2333.

250 HOUSES FOR SALE

Island Pacific Realty
3200 QUADRA 388-6231

5 BEDROOMS PLUS IN-LAW

Large family home close to Simpsons-Sears with spacious dining room, living room with fireplace, 1 and 4-pce. bathrooms plus in-law suite in basement comprising of living room, bedroom, kitchen and bathroom. Good wiring and plumbing. For more info call CHRIS GREIG, 388-6231 or 479-7995.

2204 MALAVIEW SIDNEY

Ideal retirement or starter 2 bedrooms only 5 years old, $38,500. JOHN WEST, 388-6231 or 388-6275, local 2498.

STARTER IN VIC WEST

662 Pine, excellent financing available, can be bought for as little as $2500 down. JOHN WEST 388-6231 or 388-6275, local 2498.

10 ACRES

With 364 ft. of waterfront on Salt Spring Island ony $41,900. JOHN WEST 388-6231 or 388-6275, local 2498.

LOVELY

3 bedroom, 2 fireplaces, beautifully built with lovely view. $54,500. JOHN WEST, 388-6231 or 388-6275, local 2498.

COUNTRY LIVING AT ITS BEST

Approx. ½ acre with 3-br. home, L.R. with F.P., D.R., big Kitchen and Laundry, with washer and dryer hookups. Property is flat and very nicely treed. All for $39,900. To view call SHANE BEFURT, 477-9730. I.P.R., 388-6231.

NEW SALT SPRING EXEC. WATERFRONT EXCLUSIVE

This fascinating home is truly designed for theexecutive! hid-a-way. The 3-bdrm. home has huge L.R. and D.R. with heatilator F.P., laundry off the kitchen that looks out over the water. Built-in stereo system and almost full basement and many other extras all on .77 of an acre. New 30' wharf and 100' of foreshore rights. Try an offer to asking price of $104,000. To view call SHANE BEFURT AT LOC 2560-388-6275 or 388-6231 ANYTIME.

.67 ACRE WATERFRONT SALT SPRING IS. BLDG. LOT

This property is too beautiful for words, beautiful views, trees and waterfront. 100' of foreshore rights and 30' wharf. All for $39,500. To view call LOC. 2560 388-6275 or 388-6231, SHANE BEFURT.

$29,900
NEW LISTING 2-3 BDRM.

Good starter or retirement, Gorge area. Easy-care yard with fruit trees. No steps. Newer furnace. Call ADELLA DAVIS, 385-8264 or 388-6231 or 478-9607.

$53,900
PRICE REDUCTION

Beautiful bungalow in Brentwood Park Area. 3 bdrms. up and 2 down with two baths gives you lots of room for your family. L-shaped L.R. and D.R. with F.P. is designed for entertaining. Lots of extras here. Call ADELLA DAVIS, 388-6231 or 385-8264 or 478-9607.

4 to 6 BDRMS.—$41,900

Cedar Hill Road — older character home with beamed ceilings. Some new wiring. Huge Dining room and family kitchen. 2 bathrooms, fireplace and carport. Full basement. 2 storey home loads of room. Bathrooms and kitchen have been modernized. 11 various fruit trees. Owner would like to move before September. Call ADELLA DAVIS 385-8264 or 388-6231 or 478-9607.

CHEMAINUS WATERFRONT

Fabulous newer home on fantastic waterfront with panoramic view. Asking $59,500.00. EXCLUSIVE WITH IRENE DALZIEL 388-6231 or 477-6380.

ALSO CHEMAINUS

1.69 acres with a really nice modern family home and full basement. Could make an ideal nursery farm as the soil is perfect. Could also be ideal for two horses. There are 24 fruit trees, beautiful vegetables and flowers and shrubs. NEW LISTING AT $59,900.00 BEN GREIG 388-6231 or 598-3105.

OLDER FOUR BEDROOMS

In excellent condition throughout, large kitchen, full basement, close to Cedar Hill Golf Course, Fantastic garden with pear, apple, peach trees. Wonderful soil. Lovely lawns and vegetable garden. Priced to sell at $44,900.00. But make an offer. Call BEN GREIG 388-6231 or 598-3105.

ENGLISH TUDOR COTTAGE

This is probably the nearest to an English cottage you will find in Canada. Beautiful Tudor style with beams throughout. Two or 3 bedrooms. Lovely garden, full fences and absolutely secluded. French doors from LR to garden and patio. Many, many more features but if you like this sort of thing please see it quickly. New exclusive listing at $49,900 with BEN GREIG 388-6231 or 598-3105.

3 BEDROOM $33,900

Owner will carry with $2000 down on this completely rebuilt home situated in Esquimalt. This is today's best buy. Quickly call FREDDY STARKE, 388-6231 or 479-3866.

SIMPSONS-SEARS $32,900

4 bedrooms, full basement home with rec. room down, new furnace, hot water tank, roof, wiring, copper plumbing all new. Needs some redecorating. Call quickly on this one. FREDDY STARKE, 388-6231 or 479-3866.

FIVE BEDROOMS $41,900

This is not a misprint. This 24-yr.-old home is close to all amenities. 45'x150' duplex zoned lot. $27,000 financing assumable at 10.16%. MLS. CALL GLENN NICHOLLS, 388-6231 or 388-6275, LOCAL 358.

IT'S A BARGAIN

With a little paint you can make this large 3-bedroom house into your dream home. Easy care lot. your dream home. Easy care lot. Only $28,500. MLS. CALL GERRY FINNIGAN, 388-6231 or 388-6275, LOCAL 2516.

HOMES—HOMES

We proudly offer for sale homes in Gordon Head, close to Elementary, High School and the University. All have three bedrooms and one and one-half bathrooms, high and well arranged basements for future development. Many features in all homes.

N.H.A. Mortgages of $30,300 at 9¾ pct. interest, $265.95 to as low as $255.95 int., principal. Homes also qualify for B.C. Gov't. 2nd mortgages of $2,000 at 8¾ pct. at $41 per month P.I. Drive by 1800 block Feltham Road and Fairhurst subdivision in Gordon Head.

Prices from $52,900 including all mortgage legal fees.

KASAPI CONSTRUCTION CO. LTD.
538 Dupplin Road 386-6191

Investors
SYNDICATE REALTY LIMITED
620 Broughton St. 386-7721

250 HOUSES FOR SALE

SINCE 1887
Pemberton Holmes Ltd.

OPEN HOUSE
314 LANGFORD
SAT., SEPT. 7, 2-4 P.M.
INSTANT ACCOMMODATION

If you are in a motel and want to get settled quickly, come and see this. Repainted, redecorated, and ready to occupy. Located on a duplex zoned lot handy to everything. 3 bedrooms, LR with FP, family room, kitchen and bath. Only $32,500. For prior showing just call 384-8126 - Mr. Greene 385-0795.

"HARBOURVIEW HOUSE"
625 ADMIRALS RD.
Open Daily Except Sunday
2-4 P.M.

Spacious 2-BR condominium family units, some with 1½ baths and a panoramic view. Only 4 suites to each floor, ample parking, storage facilities and a well-equipped laundry. Appliances in suite. Priced from $32,000. Come and see for yourself the value offered. Just call
384-8126 MR. GREENE 385-0795

OPEN TO VIEW
SATURDAY 1:30 - 4:30
1768 ANGOLA PL.
GORDON HEAD
(1st Turn Left off Tyndall)

This beautiful 2 Br full basement home located on a quiet cul-de-sac is tailored to suit the needs of the demanding buyer. A pleasantly surprising floor plan offering you an extra large master Br with 2-pce. ensuite, extra large 4-pce bathroom, and large formal entry are just a few of the fine features offered. Quality construction and excellent finishing are evident throughout. For further information or a private viewing please call
384-8126 JACK COLWELL 385-3018

OPEN HOUSE
SATURDAY 1:30 - 4:30
1220 MCKENZIE ST.
FAIRFIELD

A large 4 Br. family home in an excellent area, this home is ready for immediate occupancy. Situated on a 50x121 ft. lot. TRY YOUR OFFER on asking price of $47,500. MLS 8518
384-8126 LARRY BROOKS 383-3203

OPEN HOUSE
2270 ESTEVAN AVE.
SATURDAY 1:30 - 4:30

A 2 Br (3rd down) meticulous home. Newly Kentexed exterior and is completely redecorated inside. A beautiful home that MUST BE SEEN. Vendor will consider all offers, asking price of $52,900. MLS 8243. To view anytime call
384-8126 WALT SLOCOMB 383-4035

LAKEHILL FULL BASEMENT $44,900

A beautiful home, immaculate inside and out and cmopletely redone. Situated on a 100' x 120' lot, vacant and ready for immediate occupancy. MLS. Call
384-8126 LARRY BROOKS 383-3203

DRIVE BY
1238 BAY STREET

Want a modern 4 Br home? Look no further! Only 15 years old, this home offers 1280 sq. ft. with 4 Brs on the main. Plus, a full basement with rec room, 2-pce bath and D.I. garage. To view call
384-8126 WALT SLOCOMB 383-4035

2 NEW HOMES IN NEW SUB-DIVISION NR. GORGE WATERWAY

1. SPANISH DESIGNED 3 Br offering 1325 sq. ft. with full clear basement. 1½ Bathrooms with R.I. in basement, 2 FP, WW throughout and large kitchen with built-in dishwasher.
2. 4 LEVEL SPLIT with over 1800 sq. ft. finished. 3 Br's, 3 bathrooms, 2 FP, D.I. garage, separate laundry room and large Rec rm. MLS. $69,900. To view either anytime call
384-8126 LARRY BROOKS 383-3203

5002 WEDGEWOOD PL.

Lovely Spanish decor, arched doorways, huge sun deck with sliding doors from both LR with its warm brick FP and separate DR. Also, two Br's on the main. Full high basement includes garage, laundry room, workshop and roughed in FP for your ideas. A GREAT, BIG QUIET, and COMFORTABLE home on 2¼ acres in Metchosin. Excellent financing on price of $59,500. MLS No. 8742. To view please call
DESMOND HOLMES
384-8126 478-1227

COOK-MAPLEWOOD ASKING $19,900

Located on a quiet cul-de-sac surrounded by Oaks, this 21 yr. old, 5 BR, full basement home offers you LR with FP, convenient kitchen, separate dining area, HW floors throughout and a secluded rear yard. A most pleasant home, centrally located and close to all your family needs. For further information please call
384-8126 JACK COLWELL 385-3018

BILLIARD HALL PLUS LIVING ACCOMMODATION

This business is a proverbial gold mine. Price includes property, buildings and business. Over 4000 sq. ft. of building includes a lovely 2 Br suite. Grossed over $8,500 in last 6 months. Vendor open to offers and will carry mortgage. Try your offer on asking price of $85,000.
384-8126 WALT SLOCOMB 383-4035

CHAMPION
Real Estate and Dev. Ltd.

OAK BAY OPPORTUNITIES
DO KNOCK TWICE

This older 2-Br. home has all the charm and privacy needed to compliment the professionally landscaped grounds. A blue area in the front-private side yard and rose garden with fish pond in rear. Also needed ingredients such as 2 Fireplaces—Leaded windows—Full basement with ½ bath, detached garage and quiet street. Just add an up dated kitchen, a little paint and $45,000. Quick occupancy and happiness can be only the first of many results.
J. D. Blodgett

J. D. Blodgett 656-5653

ALMOST 1 ACRE

3 Brs., 1½ baths on main floor family kitchen—fireplace in LR—sliding doors from DR to sun deck. All rooms generously proportioned fourth BR or Den in full basement. Plenty of room for further dev. Patio with extra foundation. Located at end of quiet St. Garden area around house. Tree and rock beauty behind house — Pos. VLA —Langford area. J. D. Blodgett, 656-5653.

813-FORT ST. 388-4477

TC TOWN AND COUNTRY REALTY
3579 Douglas Street 382-7276

$38,500

Cozy, neat 2-bedroom cottage. No steps, no basement. But close to bus and shopping. Warm and comfortable with hot water heat. 55x162 lot, good soil. Taxes $290 net. Quick possession. Call Allan Klenman 592-9771, Town and Country Realty Ltd.

FOR SALE BY OWNER

5 month old, 3-bedroom home, Goldstream area. Master bedroom en-suite, 4th bedroom in high basement. L-shaped living-dining room with white rock fireplace. Large kitchen. Price includes fridge, stove, also fencing material for backyard. Immediate possession. $51,900. No agents please. 478-9379.

250 HOUSES FOR SALE

Montreal Trust
1057 FORT 386-2111

DEEP COVE

1.1 acre of treed seclusion at 1097 Maple Rd., Deep Cove, realistically priced at $79,900. 1 year old post and beam bungalow customed designed and custom built with loads of extras to make this home really unique. Sunken LR with wrap-around fireplace. DR with built-in china cabinet a snack bar—Large bright kitchen with counter top range and built-in oven, separate utility area. 3 good sized BR's plus den. 4-pce. bath plus 2-pce. en-suite. Loads of cupboards and closets. Dble attached garage, large patio of DR and vendor is putting finishing touches to this home. See this one of a kind home with (MLS)
DARLENE PEDERSEN
656-3924 656-1881

GLANFORD AREA — LOVELY FAMILY HOME — $49,500

This ideal family house is located across the road from an elementary school and within easy access of other school levels. The home is very well maintained with good-sized living and dining room, kitchen with eating area and lots of cupboards plus built-in oven and range top, three bedrooms and oak floors throughout. The full high bsmt has a finished rec room and drive in garage, plus lots of storage space, laundry area and space for a fourth bedroom, if desired. All this plus an attractive lot with many lovely mature shrubs and flowers. Don't delay in this one, as it won't last long. For appointment to view call
JEANNE LUCAS
386-2111 277-1342

EMILY CARR AREA

Beautiful Broadmead. This lovely split level, 3-bedroom home has a living room designed for entertaining, with a floor-to-ceiling rock fireplace and wall-to-wall broadloom which is carried throughout the separate dining room. The kitchen is a housewife's dream with loads of cupboards and laundry area, and small nook for desk and telephone plus breakfast area and sliding glass doors to big sundeck — part covered, part open. The master bedroom is large with en suite bathroom and including separate shower and most attractive vanity. The full high basement has a potential 3 more bedrooms roughed in plus area for ec room and another bathroom. All this situated on a sweeping lot backed by high trees in this area of elegant homes. Come and see it at the Open House or phone for a prior appointment.
386-2111 JEANNE LUCAS 477-1342

GORDON HEAD

New 3 BR 1½ bath, split level, dead end street, close to schools, recreation and shops. $59,900.
386-2111 HERB SMITH
386-1713 (24 hrs)

OAK BAY SPECIAL

4 yrs old, immaculate condition, big fenced backyard, 3 BR, 2½ bath, quiet street. For details call
386-2111 HERB SMITH
386-1713 (24 hrs)

WHITTOME'S
706 FORT ST. 388-4271

OPEN HOUSE
4086 TRACEY
THURS. and FRI., 6-8

Get the most for your money. Come and see the value in this attractive imaginatively designed 2-level home, all in mint condition. 4 bedrms., 1½ vanity baths, 19x14 rec. rm. with F.P., family size kitchen, living rm., unique floor-to-ceiling F.P. Low interest mortgage. REDUCED TO $55,000. RUTH LUKAITIS, 477-5306, SHIRLEY WILDE 478-2459 OR 388-4271.

CAMOSUN ST. $39,500

This older home will make an excellent holding property as it is on a 7,000 sq. ft. R3 zoned lot. 4 good size bedrooms. Electric kitchen, 14'x15' Parlour with fireplace and the dining room is 14'x18'6". Clean full basement with automatic oil furnace.

JOE MANTON
88-4271 382-5211

OWNER TRANSFERRED $37,000

This 4 bedroom, no step home is located in Langford on a large fenced lot with playhouse and swing set for the children. The kitchen has an eating area and there is a recreation room for family living.
388-4271 JOE MANTON 382-5211

VIC. WEST HOME WITH A FUTURE

A lot of possibilities are being discussed these days around ROBERT ST. where this solidly-built, 3-bedroom, full-basement home is situated on a 9222 sq. ft. lot. It makes sense to buy property with a future. Drive by 255 Robert St. and then call me and discuss it.
388-4271 MR. YELLS 383-5039

J. H. WHITTOME AND CO. LTD.

ALLTOWN REALTY LTD.
477-6973

GORDON HEAD

Lovely 3-bedroom home in this desirable area. Over 1300 sq. ft. on the main floor with superior fixtures, wall-to-wall rugs, etc. There are 1½ baths on the main floor and another roughed in in the full high basement, which could easily be developed into an in-law suite. Only 8 months old. Asking price $59,900. To view call Bill Sidhu or Dave Taylor, 477-6973.

Lovely new three-bedroom home in a beautifully treed area. Will be completed in about three weeks. The floor plan is different and very interesting. Over 1400 square feet with full basement lending itself to development as a rec. room and a game room. Two sets of plumbing installed and a third set roughed in. For full information call Bill Sidhu or Dave Taylor, 477-6973.

PRIVATE SALE, ROCKLAND-Fairfield area, 750 Richmond, $87,500. Tudor house, lovely garden on 1-3 of an acre in sunny south-facing area. 4 bedrooms, 1½ bathrooms, sewing room, kitchen with adjoining laundry room, breakfast nook, overlobking natural rock pool, dining room with French doors leading to secluded patio, sitting room with unusual stone fireplace. Rumpus room and workshop in basement. Separate garage and garden shed. O-OM hotwater heat. Clear title, immediate occupancy. Telephone 478-9296 for appointment to view.

BY OWNER, LARGE 3-BEDROOM family home, 1,750 sq. ft. of living area, full basement, guest size dining room with fireplace, built in china cabinet and bookcase, modern kitchen with eating area, cushion floor. Features include hardwood floors, large walk in closets, double garage. Asking $49,500. 1042 Clare. 598-2776.

BY OWNER

Nearly ¾ of an acre beautiful wooded surroundings, new 2-bedroom house, with en-suite, spacious living room and dining room with large sundeck. Large kitchen, roughed-in bathroom and room for bedrooms and rumpus room in basement. 383-5028, 478-7740, $54,900.

250 HOUSES FOR SALE

WHITTOME'S
4520 West Saanich Road
Royal Oak Branch
479-1667

TERRIFIC

ABSOLUTELY TERRIFIC OPPORTUNITY TO BUY AT LOW LOW MTGE INTEREST RATE — $30,000 1st MTGE AT 9½% PAYABLE AT $261.54 PER MONTH, DUE OCT. '78. This lovely family home is only a year old — 3 bedrms on main — full bsmt with 4th bedrm — beautifully finished Rec room (all cedar) plus 4-pce bath. Room for more development — two sundecks — lovely yard with mature fruit trees. Offered at only $48,900. To view this home which is situated in a quiet area of Sidney call: 479-1667 (24 hrs.) LILLIAN HENDY.

OPEN HOUSE
Willows - Oak Bay
1 p.m. - 5 p.m.
Fri., Sat. and Sun.
2714 TOPP AVE.

Located six blocks from the sea and overlooking a small park, this 1,400 sq. ft. home must be seen to be appreciated. The large living room and dining room offer spacious enjoyment for entertaining or just sitting by the fireplace. The two large bedrooms have many special features that make comfort and spaciousness a way of life. The large family kitchen is modern with built in bar. Carpeted stairs lead to an L-shaped 35 ft. family room in old English Decor with large padded Bar. Entire house wired for Stereo. Lane access to large trailer pad. Low interest mtge. — immediate possession. Offers to $64,500. Courtesy to Agents — 592-2171, Owner.

Western HOMES Ltd.

IT'S GOTTA GO!
3405 Rolston

We have slashed the price $5,000. 6 bedrooms. 2,100 sq. ft., 4 levels. 3 baths, treed location for under $60,000. Phone now:
Bill Wilson
386-3494 478-2253

WANTED TO TRADE

Family home in Kamloops, 5 years old on family home in Victoria or lot or acreage. Write to D. A. Head, 6044 Furrer Rd., Kamloops, B.C.

OPEN HOUSE

THURS., FRI. AND SAT.
1:30 - 4:30
3840 EPSOM DR.

TOP QUALITY STUCCO HOME WITH HEAVY SHAKE ROOF. TWO BEDROOMS, LIVING AND DINING RMS. FULL BSMT. WITH GARAGE. ONLY $45,900 AND VENDOR WILL CARRY A MORTGAGE. MLS 8306.
385-9741 STAN TRONT 477-2829

PRIVATE SALE IMMEDIATE POSSESSION

On beautifully landscaped lot close to Northridge School, 3-bedroom home, 2 up, 1 down, in fully developed basement. Fireplace in good sized living room, built-in stove and oven. Attractive sundeck over carport. Asking $52,600. Phone to view, 479-7809. No agents, please.

BY OWNER, "THETIS HEIGHTS (Phelps Subdivision) Immediate occupancy approx. 1400 sq. ft. $49,900 3 bedrooms, large bright kitchen, dining room, large living room with fireplace, 4-piece bath, hot water heat, large sundeck, full basement ready for development and plumbed for bathroom, drive-in garage, lot size 78'x120', no agents. Phone 478-6185.

SIDNEY AREA

By owner, very comfortable 2-bedroom no-step home, near Beacon Ave. 7 years old, large rooms, fireplace, patio off dining room, lots of storage in kitchen, and large closets. Attached garage-workshop. Lovely 70 x 110 lot. $38,900. Phone Mrs. McNeil 656-1111 days, or 656-1492 evenings.

$48,900

Lovely 3-bedroom split level in Colwood with all amenities, set well back from street among tall trees. Long driveway leads to double garage with workshop. Owner will finance if required. Clear title. Immediate possession. 478-4461 or if no answer 478-5720.

PRIVATE—REDUCED $5000

3-bedroom, living room with fireplace, dining room, hardwood floors, finished in basement, rec room, games room, fourth bedroom, extra driveway, quiet cul-de-sac, one block from Glen Lake. $48,000. 478-5281 anytime.

READY TO MOVE IN

Homes in Gordon Head, close to all schools, etc. 9¾% interest N.H.A. From $52,450 up. Phone Kasapi Construction Ltd., 386-6191 anytime.

ESQUIMALT LAGOON

Reduced $6000. Vendor forced to sell by Sept. 21 new home. 3 bedrooms on main, 2 in basement, 1 full, 2½ baths, wall-to-wall quality carpeting, floor to ceiling slate fireplace, with feature wall, shake roof, water view, in excellent area. Vendor must sell. $51,900. All offers considered. 383-8345.

HAMPTON PARK AREA NEAR school, bus and park, 3-4 bedroom house, 1 piece bathroom, living room with fireplace, large modern kitchen, basement, excellent family home. Lot size 55x187 fully fenced. $42,300. Please call 385-6389.

OWNER

3-bedrooms, finished basement with extra bedroom, fireplace, attached garage, large landscaped lot, fruit trees, near sea, schools and shopping. $45,000. Clear title. 478-6961.

BY OWNER

New 3-bedroom home, sea-view lot, 1½ baths with marble vanities, w.w. carpet, large living room with stone fireplace, and sundeck. 1844 Rye Rd., off Simpson in Central Saanich. $49,900. 652-1831.

DRIVE BY
1040 LESLIE DRIVE
(Off Quadra)

Two to three-bedroom home redecorated throughout. To view: 652-3700.

SPANISH HOMES WITH RED tile roof, 30 yr guanantee, in rural area, Cardum Place, Goldstream. Price $51,300. Douglas Hill subdivision, 1 mile off No. 1 Highway on Cowichan Bay Rd., $51,300 and $60,000. 652-3032, 478-3864, 642-3191.

BY OWNER

Elk Lake-Cordova Bay area, 2-bedroom house, full basement, hot water heating on ½-acre lot. Asking $55,000 cash. For appointment to view, phone 477-5101 or 658-8438.

BY OWNER—SIDNEY

3-bedroom, no-step bungalow, large lot, attached garage, newly redecorated. 1 block to shopping centre and elementary school. Good financing available. $44,950. 656-6070.

OAK BAY, NEAR BEACH, 2-BEDROOM home, basement, garage. Blinds, drapes, rugs, appliances, garden furniture, included in price. $45,500. Owner 598-4003.

250 HOUSES FOR SALE

National Trust
SINCE 1898

SIDNEY

—1260 sq. ft. main floor area, 3 bedrooms, master with 2-piece ensuite.
—L-shaped living-dining room plan with fireplace and sundeck.
—Attractive spacious kitchen with eating area.
—Recreation room with fireplace on lower level; additional development potential.
—70x110 ft. fully serviced landscaped lot with vegetable garden and fruit trees.
PRICE — $48,900—9½% mortgage
ENA or KELLY NEMETH
386-2961 or 477-4641

GORDON HEAD

Located in a prime residential area this .61 acre property offers seclusion with seaview. 1488 sq. ft. main floor area, quality construction throughout. Master bedroom with sitting room, formal dining room, kitchen with eating area, living room has floor to ceiling fireplace. There are patios, sundecks, lawns and extensive landscaping with lighting for your outdoor entertaining. Price $89,500.
ENA or KELLY NEMETH
386-2961 477-4641

NEW LISTING

Two bedroom home, PLUS self contained in-law suite in full high basement. Two bathrooms — fireplace in living room. Large dining area. Just 16 years old. Located close to Jubilee Hospital. Try your offer to $41,900.
MIKE RUSSELL
388-5451 (24 hrs.)

NEAR JUBILEE 2664 SCOTT ST.

—Good 2-bedroom starter
—Low set, stucco and siding
—Try CMHC assisted finance
—or assume existing 9¼ terms
—Fireplace. Concrete Workshop
—Oil Hot Water Heating
—Asking $34,500 ,Want Offers
TED BOWDEN
479-1479 386-2961

JUBILEE AREA 1220 Haultain St.

—Immaculate 2-bedroom plus
—Extra in full basement
—Wall-to-wall Carpeting
—Roomy kitchen, stove, fridge
—Owner moving, quick possession
—Owner may carry terms
—Drive-by — Then call,
TED BOWDEN
479-1479 386-2961

Woodward's Area $34,900

Ideal for assisted CMHC financing, this 2-bedroom, no basement home is well priced with potential commercial zoning in very near future.
BRIAN BUTLER 598-4674
Whyte and Gower
Oak Bay Properties

WESTERHAM
ESTATES LTD.
440—1070 Douglas St.
382-6151

OPEN HOUSE
2-5 p.m.
Friday and Saturday
GONDON HEAD
1604 LONGACRE DR.

Immaculate 4-bdrm home with two and one-half bths. Available Oct. 1. Come and see it. Priced at $63,500 MLS. JACK DOBSON 658-8837 or 382-6151.

CORDOVA BAY

Modern 3-bdrm home with fine rec room and lovely gardens. Rural. Available now. Priced at $61,500. Jack Dobson, 658-8837 or 382-6151.

250 HOUSES FOR SALE

GORDON HEAD

Beautiful 3-year-old home, large lot on cul-de-sac, features 3 large bedrooms, living room, dining room, 2 bathrooms, wall-to-wall throughout, 9% existing mortgage. Asking $65,900. Call 477-8480.

253 COUNTRY HOMES PROPERTIES

Western HOMES Ltd.

5 ACRES MODERN HOME STREAM SAANICH

LOCATED WITHIN 10-MILE CIRCLE. NEWER 3-BEDROOM FAMILY HOME BUILT WITH THE BEST OF MATERIALS. THIS PROPERTY AFFORDS PRIVACY, QUIET AND LOTS OF FRESH AIR. WELL DRAINED SOIL PERFECT FOR LIVESTOCK, FULLY FENCED, AND OUTBUILDINGS INCLUDED. A MUST SEE PROPERTY. PRICED AT $100,000. PHONE NOW:

BILL WILSON
386-3494 (24 hrs.)

SOOKE ACREAGE—OWNER'S RESIDENCE AND MUCH MORE!
—4 acres, sea view!
—City water, electricity, telephone and cablevision.
—1 year old owner's residence. 1230 sq. ft. and

256 WATERFRONT PROPERTIES

OCEANFRONT HOME

Everything you could ask for on approximately 1 acre park like seclusion. 140' of pebble beach, southeast exposure. Swimming, clams, shrimp, crab and salmon at your front lawn. City water, mail delivery, close to schools, shopping centre, golf course. Large well-planned home. 3 bedrooms, king size master ensuite, also den or family room. Large kitchen, views from every room. One of the best on Southern Vancouver Island. A bargain at $110,000. Owner will finance, phone 642-3180 or write Victoria Press 529.

"OUT OF THIS WORLD" 40-ACRES
3,000 FT. OF WATERFRONT
TWO BEACHES

Situated on the south shore of Salt Spring Island and accessible only by boat or rough logging road. Small cabin — some timber. An excellent retreat for now and an investment for the future.
Asking $120,000
J. S. Boorman 386-7521
BOORMAN INVESTMENT CO. LTD.
1111 Government St.

OPEN HOUSE
SAT. 2:00 - 5:00
16 GORDON'S BEACH
8 miles west of Sooke. $16,900. 135 feet of Oceanfront. 3 little summer cabins on a double lot, treed and peaceful. A find for the rugged individualist or keen fisherman. Please call: LYNETTE DELAHUNT at 598-3321.
JACK MEARS,
OAK BAY REALTY LTD.

FOR SALE DE LUXE 2 BEDroom cabin, 110' waterfront, Cowichan Lake. Full basement, brick patio, sundeck. Good garden, excellent retirement home. $45,000. 112-745-3764.

170' SHELTERED WATERfront, wharf, 1000 sq. ft. block building. 2 acres. 642-3879.

LAKE COWICHAN
65x287 treed waterfront lot, $20,000. Phone 749-6261, after 6.

LARGE WOODED WATERFRONT 103x300. Municipal water. Near Nanaimo. Asking $25,000. By owner. 385-0630.

258 CONDOMINIUMS AND TOWNHOUSES

WESTERHAM
ESTATES LTD.
440—1070 DOUGLAS ST.
382-6151

OPEN MONDAY THRU SAT.
2—5 P.M.
THE COLONY PARK MANOR
One bedroom suites, pool and sauna. Close to shopping yet quiet location. $23,900 up. See them right now. 382-6151 or Jack Dobson 658-8837.
OPEN MONDAY THRU SAT.
2-5 P.M.
GOODWIN MANOR OAK BAY
1148 GOODWIN STREET
Two bedroom de luxe suites in Victoria's finest area. Steel and concrete construction. No hills, no steps. From $49,600. If location is important to you then see these superior self owned suites today (MLS). 382-6151 or Jack Dobson 658-8837.

BY APPOINTMENT ONLY
SPENCER CASTLE
A few only top quality two-bedroom suites in this steel and concrete building next to the Castle. Convenient location, finest quality construction. All two bedroom, two bathroom suites. From $55,900 to $59,500. 382-6151 or Jack Dobson 658-8837.

BY APPOINTMENT ONLY
RUDYARD KIPLING
Two only luxury suites on Beach Drive. From $69,500. 382-6151 or 658-8837.

CHAMPION
Real Estate and Dev. Ltd.
813 Fort Street 388-4477

IMMEDIATE OCCUPANCY

Compact up and down condominium with private outside entrance over 900 sq. ft. living space. Newly painted. With stove and fridge. Purchaser can choose color of carpeting. Contains 3 Bdrms., laundry rm, storage rm., walk-in closet off main Bdrm. Elem. school across back fence. Shopping and sports centre 1½ blocks away. Boat ramp 5 Blks. Move in this weekend. $26,900.

ACT QUICKLY
CALL 388-4477
GORDON CHAMPION
EVE. 477-9989

SIDNEY
NEW — OCEAN VIEW
1,400 sq. ft. — 2 bedrooms, large living room and dining room, 1½ baths, and full roughed in basement. $49,900.
REDUCED
No step home, located in South Sidney. It has a heatilator fireplace in living room, kitchen with eating area, and 3 bedrooms. Large attached garage. All situated on 9/10 of acre.
$45,000
CAPITAL REGION AGENCIES LTD.
656-3951 Sidney
Evenings 656-4597 or 656-5311

NEW MLS BEAUTY

One bedroom spotless unit on top floor with panoramic view. Only one block to sea and Beacon Hill Park. Finest wall-to-wall, fireplace, dishwasher, self-cleaning oven, garburator, separate dining room, elevator, private parking, double glass windows with screens, drapes included. Laundry room next door to unit, balcony with barbecue and woodbox. 2 years old and only $31,500. LEIGHTON NOBLE, 386-2955 or res. 658-8968. Mayfair Realty.

SIDNEY TOWNHOUSE

Beautiful 3-bdrm. unit with 1½ bathrooms, charming living room, with secluded patio off compact kitchen complete with electric range, and fridge, small dinette adjoining kitchen. Wall-to-wall carpet throughout. Quick possession with large amount of financing available. Asking $35,400.
RUSS FITZSIMMONS 386-3231
BLOCK BROS. REALTY LTD

LAMPSON ST.
$25,900

Vendor transferred, must sell this quality built 3-BR condominium. Walnut panelled LR, L-shaped DR, fridge, stove, drapes and carpeting remain. Sliding glass doors to your private patio. Excellent financing, try your offer.
477-1841 ERNA ELLSAY 477-5705
BLOCK BROS. REALTY

REAL VALUE HERE

Spacious 2-bdrm condominium, very quiet, top floor, corner suite with balcony and elevator. Large living room, dining room, 4-pce bath, kitchen with stove, fridge and garburator, wall-to-wall and drapes. Close to Beacon Hill Park, shopping and bus. Asking $37,000.
386-3231 D. R. NELSON 384-6882
BLOCK BROS. REALTY LTD.

WATERFRONT
$17,900

Almost 1 acre of property with 100 ft. of waterfront on Saturna Island. Property is level with small pines and fir and has small cabin.
478-3561 MIKE REID 478-6650
BLOCK BROS. REALTY LTD.

FAMILY UNIT — Consider this accommodation for only $21,500. Living room with dining area — 2 good bedrooms — utility with washer and dryer included, plus storage cupboard and closets. Outstanding value. Be first to call. T. Murdoch, 592-4530. Johnston & Co. Ltd. 385-2471.

28,500 ON BEAUTIFUL COWichan Bay. New 2-bedroom condominium. Large southern exposure patio. Attractive, concrete construction. 384-1350.

PRIVATE SALE, 1-BEDROOM, Esquimalt, close to shops, buses, schools and sport facilities. Priced low for quick sale. $25,900. 383-2835.

258 CONDOMINIUMS AND TOWNHOUSES

Whyte & Gower
Oak Bay Properties Ltd.
2227 Oak Bay Ave.
592-2407

EXCEPTIONAL VALUE TOWNHOUSES
$42,500 - $45,900
OAK BAY AVE. AT YALE
OPEN DAILY 1 - 4
NIGHTLY 6:30 - 8:30
(Except Sundays)
IMMEDIATE OCCUPANCY
2 bedrooms, 1½ bathrooms, quality construction, excellent designs. Close to village, bus at door. Special appointments call 592-2407.

OAK BAY VILLAGE
LARGE 1-BR SUITE

Top 4th floor location, extremely quiet treed outlook. Controlled entry, elevator, good storage. Wall-to-wall, carpet, fridge, stove and drapes. Lovely sunny balcony. Close to Oak Bay Village shopping. Senior Citizens Centre and library. Suitable to retired couple. 9½% mortgage. Full price $25,000. Vacant possession — move immediately. Call DON WHYTE, 592-2407.
VICTORIA'S LEADING CONDOMINIUM BROKERS

JUST $38,000

New corner suite 2-Bedroom 1½ baths on Rockland. Sauna, Swirl pool, Workshop, Covered Parking. Stores just around the corner. Hurry call me now and I will show you this valuable property right away. Loretta Hogarth, 592-3537 Office 592-2407.

ORCHARD HOUSE
647 Michigan Street

Long Term leases for sale. Secure your accomodation and stop rent increases. 23 storey steel and concrete high rise. Full underground parking. Heated swimming pool. Sauna baths. Swirl pool. Studios from $19,550, 1 bedroom from $26,900, 2 bedrooms, with 1 bathroom, from 36,500 and 2 bedrooms, with 1½ bathrooms, from $38,500. 10% financing available. Open to view, 1:30-4:30 everyday except, Sunday, or call 386-2437 anytime.
PACIFIC STRATA SERVICE LTD.
Richard Cane,
Cam MacLean

SPENCER CASTLE

LUXURY CONDOMINIUM HOMES
PRICED FROM $63,500
Open Daily
9 a.m. to 9 p.m.
SPENCER CASTLE
2910 COOK ST.
Days 384-4013
Evenings 385-5055
or 598-1060
Proudly presented by
Danzo and Franro Holdings Ltd.

HARBORVIEW HOUSE
625 ADMIRALS RD.

SPACIOUS 2 BEDROOM SELF-CONTAINED APARTMENTS
14 UNITS
PRICED FROM $32,000
SOME WATER VIEWS
OPEN TO VIEW
DAILY (Except Sunday)
2-4 P.M.
EXCLUSIVE AGENTS
THE ROYAL TRUST COMPANY
MERYLE AND CHES. HAYS
384-8001
PEMBERTON HOLMES LTD.
A. J. GREENE
384-8126

Island Pacific Realty
3200 QUADRA 388-6231

NEAR NEW
2 BR. TOWNHOUSE
$35,000.00
2 large BR's in a very nicely designed townhouse in Lakehill District. Lr, separate Dr, and very nice kitchen, w-w throughout. Close in schools, buses and shops. To view call SHANE BEFURT 388-6231 or 388-6275, Loc. 2560. Island Pacific Realty.

FARMERS & MERCHANTS TRUST
"REAL ESTATE HAS A PRICE INTEGRITY IS PRICELESS"
731 FORT ST.

OCEAN SIDE ON BEACH DRIVE

Luxurious 1-bedroom condominium, sauna, therapeutic pool, secured underground parking, new soundproof concrete building — ideally located for scenic ocean walks. Private sale. After 6 p.m., 658-8361.

ONE-YEAR-OLD TOWNHOUSE situated in a quiet area close to Royal Colwood Golf Course. Three bedrooms, nice LR and DR, large recreation room. A real buy at $42,500 but make an offer. Owner has purchased. BEN GREIG, 388-6231 or 598-3105. Island Pacific Realty Ltd.

SPENCER CASTLE

Owner will trade 1 or 2 bedroom, 2 bathrm., luxury condiminium for good quality older home with large lot or acreage or commercial property. 385-2258 or 383-8593.

WANTED

2-3 BR condominium, prefer close in. Price range $35,000 to $40,000. Please call JAY ROGERS, 386-3231 or 477-4569. BLOCK BROS. REALTY LTD.

258 CONDOMINIUMS AND TOWNHOUSES

the Fairhaven
Self-Owned Apts.

Exclusive
Only 17 Suites
PRIME
Convenient
LOCATION

½ block from Beacon Hill Park, one block from shopping, ½ block from bus service.

ONLY ONE LEFT!

Luxury quality finish inside and out

Mortgages Available

Prime Location Protects Your Investment

WE'RE HERE TO SERVE YOU SEVEN DAYS .. AND EVENINGS A WEEK NOON TILL 6 P.M.

THE FAIRHAVEN
1035 Southgate Ave.
Down Cook to Southgate, ½ block from Beacon Hill Park
Hatley Holdings Ltd.

9½%
FINANCING ON LOW DOWN PAYMENTS AT MARINA PARK
(co-operative Apts.)
2050 WHITE BIRCH ROAD, SIDNEY

Tranquility Plus Compliment these superb spacious 1 & 2 bedroom suites, offering water or land views to the happy owners of Marina Park

ON VIEW
WEEK DAYS 2-4 P.M.
(or by appointment anyday)
PRICED FROM $22,600—$44,900

Trade your house and live for less. Don't wait, there are only 15 out of 80 units left.

BROCHURE ON REQUEST

JACK MEARS OAK BAY REALTY LTD.
2194 Oak Bay Ave.
598-3221

CANADA PERMANENT TRUST
ON DOUGLAS ST. AT FORT

Bachelor Suite
Dallas Road

De luxe! Situated on the ground floor with sliding door to patio. Lovely quiet area and only 9 month old. Many facilities including therapy pool. $28,600. Call me for details, MRS. MUSTERS, 382-9191.

WATERFRONT

Beautiful 1 bdrm condominium on Ross Bay. Lovely living rm in-line dining. Coloured appliances in kitchen including dishwasher. Glamorous bathrm, twin size bdrm. W-W thruout. To view, please call FRAN McVITTIE 382-8688 or 382-9191 anytime.

Canada Permanent

CLARENCE HOUSE
139 Clarence St

1250 square feet — 2 bedrooms — 2 bathroom units. Indoor pool — guest suite — resident manager. Steel and concrete construction. Magnificent views. Open daily (except Sundays) 2:00-4:30 and 6:30 to 8:00.
Brochures mailed on request.
PACIFIC STRATA SERVICES LTD.
386-2437 anytime

OWNER MOVING. CONVENIENT 2-bedroom condominium, Esquimalt, harbor view, $25,500, offers. 384-2566, 383-1925.

263 GARAGES FOR SALE, RENT OR WANTED

GARAGE WANTED TO RENT, Colwood-Langford area preferred, approximately $25 per month. Lockable. 478-1830 or 478-1312, between 7-9 p.m.

WANTED TO RENT, CLEAN garage, Sidney area preferred. Phone 386-2388 or 656-5288.

LARGE GARAGE, HEAT AND power., $25. 383-8101.

265 HOUSES WANTED TO BUY

IF YOU WANT TO
SELL YOUR HOME

Call someone who excells in sales. Our team is one of the most effective in town. Call GERRY FINNIGAN 388-6275 Loc. 2516 or GLENN NICHOLLS 479-1040 at Island Pacific Realty, 388-6231

265 HOUSES WANTED TO BUY

Island Pacific Realty
3200 QUADRA 388-6231

SCOTTISH TEACHER

Urgently requires 2-bedroom home in any area with schools and bus transportation up to $50,000 CASH. CALL CHRIS GRIEG 388-6231 or 479-7995.

UVIC PROFESSOR

Requires 2 to 20 acres with liveable house, prefer Saanich Peninsula, but will consider other. Up to $80,000. URGENT. CHRIS GRIEG 388-6231 or 479-7995.

TOWNHOUSE WANTED

2 or 3-bedroom unit, up to $40,000. Quick decisions. Please call FREDDY STARKE, 388-6231 or 479-3866.

QUEBEC EXECUTIVE

Needs large 3-bedroom house on good-sized lot near elementary school not on a main street, around $60,000. Please phone FREDDY STARKE, 388-6231 or 479-3866.

ENGLISH LADY AND DAUGHTER

Requires 2-bedroom cottage in rural setting within 20-mile radius of Victoria. Possession can be arranged to suit owner. For quick action call FREDDY STARKE, 388-6231 or 479-3866.

WANTED FOR POTENTIAL PURCHASER

½ acre or more on Saanich Peninsula with reasonable home in any condition. Purchaser can manage up to $50,000. Please call now. SHANE BEFURT, 388-6231 or 388-6275, Loc. 631. PURCHASER anxious to buy.

URGENTLY REQUIRED

1, 2 and a 3-bedroom home on sewer up to $35,000 all cash quickly, call FREDDY STARKE, 388-6231 or 479-3866 anytime. Island Pacific Realty.

MUST BE SMALL

Up to $40,000. All cash. Two bedrooms and level lot. Required in any area on bus lines for prairie lady and daughter. Call CHRIS GREIG, 388-6231 or 479-7995.

GOLFER NEEDS

Urgently requires two bedroom home close to Golf Course with basement. Up to $47,000.00. Quickly call LARRY QUAGLIOTTI AT 479-6609 or 388-6231.

TWO ENGLISH LADIES

Urgently require 2 or 3 bedroom home with nice garden. Any nice area. All cash and up to $45,000. URGENT. CALL IRENE DALZIEL 388-6231 or 477-6380.

CASH FOR YOUR HOUSE

INVESTORS NEED HOUSE IN ANY AREA UP TO $35,000
IMMEDIATE DECISION.
CALL
GLENN NICHOLLS
388-6231 OR
479-5971.
ISLAND PACIFIC REALTY

ALBERT HEAD — METCHOSIN

Up Island lady is looking for an older home in the Albert Head or Metchosin areas preferably. Good-sized lot or small acreage. Home with waterfront ideal, but will consider water view. An old farm with a solid older home would be exactly suitable to their needs. Cash purchase. Please call:
MR. STOTHERS—658-5285
OR NATIONAL TRUST—386-2961

HAVE SOME BUYERS

for 2 or 3 bedroom homes. Preferably less than 30 yrs old $35,000 up to $69,000. Call GERRY FINNIGAN, ISLAND PACIFIC REALTY, 388-6231 or 388-6275. Loc. 2516.

"WANTED"

Retired couple would like to buy a 2-bedroom, no-step bungalow, walking distance to Simpsons-Sears. Price up to $42,500. If you would like to sell please call ELSIE O'BRIEN 386-2911 anytime. Homefinders, Wall and Redekop Realty Ltd.

"WANTED"

Young professor needs 2 bedrm.-3 bedrm. home in Oak Bay, near "Windsor Park". Will pay cash! Price up to $55,000. Replies confidential—Please call ELSIE O'BRIEN at 386-2911 anytime. Homefinders, Wall and Redekop Realty Ltd.

I WILL PAY ALL CASH

for your home if I find it suitable for rental or renovation. For immediate inspection and same day decisions, call:
BILL CARNEGIE
385-7761 (24 Hrs) 652-3627 (Res.)
D. F. HANLEY AGENCIES LTD.

HELP

Wanted for a young family with $15,000 cash, a lot or acreage with seclusion and 3 bedroom home — at $45,000.00
382-5171 THE ZIEGLERS 592-1768
Canada Trust Co.

CASH CLIENTS

Will pay all cash or cash to mortgage for your 2 or 3-bedroom home with basement if possible. Call Victor Wong, 385-2458 or 479-6569, Byron Price and Assoc Ltd.

WANTED: 2 OR 3-BEDROOM home in Colwood, Langford area. Basement preferred but will consider homes without. Please call MARILYN MOORE, 478-2482 or 386-2911, Homefinders, Wall & Redekop.

SMALL ONE-BEDROOM HOUSE, Colwood, Sooke, Jordan River, Port Renfrew area, preferrably on the sea. Victoria Press. Box 489.

REQUIRED: 2-BEDROOM HOUSE with fireplace, dining rdom, full basement. 598-7520 evenings.

PRIVATE, WANT OLDER HOME, will pay cash, condition not essential. 479-2209.

268 LISTINGS WANTED

SHAWNIGAN
PROPERTY WITH
743-5311 J. Ettema 743-2607
383-0311 G. Hodgson 384-7474
SHAWNIGAN REALTY LTD.
Shawnigan Lake 743-5311 / 383-0311

ROBERTS INVESTMENTS & MANAGEMENT LTD.
702-1175 Douglas St. 388-6691

270 EXCHANGE REAL ESTATE

WESTERHAM ESTATES LTD. Exchange the real estate you don't need for what you now want. Phone for an appointment to discuss your proposal. Vic Smith 382-6151 or 385-2258.

271 LOTS FOR SALE

HAPPY VALLEY

Large, 140x125 ft. lot, level, cleared except for trees along the road and priced at $19,000.
386-2911 JO LENNOX 478-2563
Homefinder, Wall and Redekop

GORDON HEAD

Exceptionally fine high lot fully serviced 8,800 sq. ft. 83 ft. frontage in the best part of Gordon Head. Asking $24,500.
H. TOMLIN 477-1327
HENDERSON REALTY LTD.
385-9741

HOLDING LOTS

2 good lots on Loenholm Road, off Wilkinson Road. $6500 each. Sewer close by. MLS. Call ELSIE O'BRIEN,
Homefinders Wall and Redekop
386-2911

271 LOTS FOR SALE

FULLY SERVICED LOTS
CENTRAL SAANICH

Ready for development — minimum 8,400 sq. ft. — all services underground — private cul-de-sac, excellent mature apple trees on all lots. Consideration to builders for details, please call:
ALAN WESTGATE
386-2111 656-3423
MONTREAL TRUST CO.

BEAUTIFUL UPLANDS

Fully serviced lot 100'x200', .459 acre on quiet secluded road. Treed and gently sloping, this is prime property and one of the few remaining lots in this area.
ASKING $48,900
Madge or Don Dobbins
384-9335 384-9072 Res.

david burr ltd.
FORMERLY
A. BERNARD and CO. LTD.
655 FORT ST 384-9335

PIER'S ISLAND "RETREAT"

All year round you can escape in your power boat to this unique island (off Swartz Bay). Cottage has 90' waterfront, 3 bedrooms, winterized, electric VI heat, "No cars". Just enjoy nature, ship watching, walking and cycling. Piped water, hydro and telephone. This dream — asking $45,500—Try your offer! Call MARGARET PRICE 477-1941 or ETHEL HARVEY 592-4522 or 386-3231.
BLOCK BROS. REALTY LTD.

70x110 LOT TERMS

Good level building lot located in Sooke. $14,000—$5,000 D.P. Owner will carry balance of $9,000 at 14% per annum payable at $109.37 per month principal and interest, 20 year amortization, 5 year term.
SCOTT KENDREW
385-7761 (24 Hrs.) 598-5341 (Res.)
D. F. HANLEY AGENCIES LTD.

BUILDING LOT COUNTRY SETTING

On water and hydro, parkland with creek at bottom of property. New Exclusive at $17,500.
385-7721 KENT MACLEOD 385-2016
GARDENER REALTY LTD.

50 x 120

Ready to build, present all offers 4044 Lakehill Place. Call ADELLA DAVIS — 385-8264 or SUE WARKE—479-7725 Island Pacific Realty 388-6231.

Build Now!

Priced to sell, fully serviced lot, Ramsay subdivision, foot of Mt. Douglas, 60x100 ft. (MLS) $21,900. BARRY THORNDYCRAFT — Phone 477-8487 or 382-9191.

Canada Permanent

2 MOBILE HOME PADS

Plus 24x44 MODULAR HOME on .78 acres, in Sooke. $50,500. Also 50x240 lots in Saanich $18,000 each. GERRIT KLOOTWYK 386-3231 or 479-3313.
BLOCK BROS. REALTY LTD.

BUILDING LOTS

2 well treed lots in a subdivision of new homes, one has excavation done asking $18,000. Happy Valley Area.
2 lots close in Sooke Village, .6 and .7 acres. Suitable for trailers. Asking $16,900 and $16,000.
NORMA SAUNDERS
478-5561 642-3455
BLOCK BROS. REALTY LTD.

GLEN LAKE

5 desirable residential serviced lots, newly developed, $16,900 with convenient builder's terms. JACK HENDERSON, 385-9741 anytime. Henderson Realty Ltd.

OPPORTUNITY KNOCKS

Large lot in Gorge area. Possibilities to rezone for duplex. Small cottage on premises. Asking $25,500. Will look at offers. For viewing call:
TED RADWAY
388-4271 477-6176
J. H. Whittome and Co. Ltd.

BRENTWOOD

1 block from water, unspoiled serviced lots, new on market, minimum 8400 sq. ft. residential "A" zoned, starting at $19,000, priority to private builders. Inquire 652-3428.

SHAWNIGAN LAKE

Recreation lot, approx. .3 acre. Located on the West Road, near the lake. Asking $5,500. MLS. Lea Van Dyk, Victoria, Realty Ltd. 386-3585.

BELLAMY ROAD

Treed, serviced lot. Perc tested for chrome glass septic system. Creek at rear. $17,000. Contact DONALD HAMILTON at 478-3552? Homefinders, Wall and Redekop at 386-2911 anytime.

FOR SALE

Fully serviced building lot on Banks St., in the village of Parksville. Walking distance to village. $7,500 cash. Phone 248-3906 after 5 p.m.

VIEW — ½ ACRE APPROXIMATELY overlooking Brentwood Bay. $16,000 terms. A. Klenman, 592-911—Town and Country Realty 382-7276.

LOTS FOR SALE

Treed lot—80x134, one block off McKenzie. Asking $13,500.
H. TOMLIN 477-1327
Henderson Realty Ltd.

METCHOSIN 2.08 ACRES

Fantastic seaviews. Seclusion but close to all amenities. $39,800. BOB CARBY 386-2911 Homefinders Wall and Redekop.

WEST SAANICH ROAD

½ ACRE lot. Asking $21,900. MLS. 8468. BOB CARBY 386-2911 Homefinders, Wall and Redekop.

UNOBSTRUCTED SEA VIEW LOT in Brentwood Bay. Fully serviced. Close to transportation, park, etc. $21,000. 652-1440.

CADBORO BAY, 70'X125' LEVEL treed lot, near beach. $26,500. Offers considered. 477-4339 anytime.

BUILDING LOT FOR SALE ON water and sewer line, 3½ miles from downtown, financing available 388-4248 or 479-3851.

PRIVATE SALE: QUIET, BEAUtiful lot with high trees, ready to view, on Broadmead, phone evenings, 383-3263.

SOOKE AREA NEW SUBDIVISION. Treed lots, approx. 2-3 acres. Mountain views. 642-5508.

180' SEAVIEW LOT, PIPED water, hydro, near Ferry, airport and shopping. 478-6961.

LARGE CORNER LOT FOR sale, Colwood area. $17,000. 478-1259.

273 PROPERTY FOR SALE

SAANICH ACREAGE
Trees and Views

Rugged and secluded close-in, 7-acre property with arbutus and fir trees. Ideal building site with panoramic valley and water views; developed access. MLS opwe, developed access. MLS 9023.
Bruce Pollok — 385-2651

J. D. BOSDET LTD.
120-727 Johnson Street 386-3128

"LAND"

.98 of an acre—only $10,900. Beautiful, level treed property. Easy terms.

SAVARY ISLAND LOT
$3,500

Low down payment, a cheap price to pay and get away from it all.
AUDREY GRIMSHAW, 386-2911,
Homefinders, Wall and Redekop
Realty Ltd.

273 PROPERTY FOR SALE

LADYSMITH

5-acre view lots. $34,500. Low down payments. Convenient terms.
J. HENDERSON — 385-9741
HENDERSON REALTY LTD.

ADJOINING UNIVERSITY, ideal condominium or apartment site, sea view, level lot, 179' frontage. Approximately 43,000 sq. ft., on sewer, additional acre available. Principles only. $90,000 firm. 477-1681.

TWO ACRES

Asking $24,900. In an area of superior homes. All ready to build, lots or room for garden. Quickly call IRENE DALZIEL, 388-6231 or 477-9730. Island Pacific Realty.

FOR SALE 22.72 ACRES, DEVELopment, area for mobile homes. $6,000 per acre offers invited. Art Muralt, 2419 Millstream, 478-1970.

29,000 SQ. FT. ON DOUGLAS ST. with building. Best Buy. Call Mr. Cohen, 386-7721. Investors Syndicate Realty.

APARTMENT SITE
32,464 sq. ft. at $5.50 per sq. ft. Ready to build. Phone 652-1673.

274 PROPERTY WANTED

TWO TO ONE HUNDRED Acres. Must be south of Parksville. Urgent. With or without house. Required for rich investor. But quickly. Going price for area. BEN GREIG 388-6231 or 598-3105 Island Pacific Realty.

WANTED: PROPERTY IN VANcouver or Vancouver Island area. Ranches, farms, business, office, building, apartments, etc. Will buy or trade for ranches, farms, or commercial property in the fertile San Joaquin Valley in central California. I will be in the Vancouver area in mid-September. Call or write Peter Manuele, P.O. Box 3719, Visalia, California. 93277.

NEEDED NOW
Several large parcels of wilderness acreage, genuine vendors will receive quick decision and prompt cash. For further information call: RALPH NEWTON-WHITE or LYNETTE DELAHUNT at 598-3321.
JACK MEARS,
OAK BAY REALTY LTD.

"CASH FOR YOUR LAKEFRONT PROPERTY"

I have several purchasers interested in lakefront property with or without home. If you have this type of property and wish to sell please call JO LENNOX 478-2563 or 386-2911. Homefinders, Wall and Redekop.

CASH

For any vacant land or lots — Residential, commercial anywhere on Van. Island. Call Westgate Realty Ltd. Mr. Ranson 388-9941.

WE ARE INTERESTED IN YOUR residential property, by the lot or acreage. Any area considered. Hugo Hucker Const. Ltd., 382-9212.

CASH

For lots or acreage, phone Kasapi Construction. 386-6191.

280 ACREAGE FOR SALE AND WANTED

RURAL PROPERTIES

1—Two 10-acre treed parcels on Malahat Drive with superlative unobstructed views down Finlayson Arm. Asking $35,000 each. New MLS.

2—11.2 Acres on West Saanich Rd. treed view property. Asking $55,000. MLS.

3—10.3 Acres off Munns Rd. in Highlands for that secluded building site. Asking $45,000.

DAVID BILLINGHAM
388-6424
BAYSHORE REALTY LTD.
512 Fort Street

J.D. BOSDET LTD.
120 - 727 JOHNSON 386-3128

7 ACRES
TREES AND VIEWS

Located close in on the Peninsula, this property offers privacy and seclusion without being remote. There is an abundance of arbutus and fir trees with road roughed in to an ideal building site with panoramic valley and water views. Asking $57,000. Call:
Alice Moore — 592-4529.
Bruce Pollok — 385-2651.

MUST BE SOLD
$50,560
CENTRAL SAANICH

Gently sloping 6.3 acres mostly cleared and ideal for mini-farm with its excellent water supply and drainage. Averaging $7,900 an acre makes this a top bargain for similar acreage, only 11 miles from Victoria City Hall. Enquire at adjoining nursery, 6447 West Saanich Road, or call GASTON GODBOUT, 592-2407 or 598-7707 (ML 8439).
WHYTE and GOWER
OAK BAY PROPERTIES

ALMOST WATERFRONT
SOOKE—1.8 ACRES

Public access to beach, sea and mountain views. Piped water and perc tested. $26,000 M.L. 8307
MURRAY BLANNIN
388-6424
BAYSHORE REALTY LTD.
512 Fort Street

Ocean view ¾ acre lot on Mudge Island just south of Nanaimo. Lots of trees and privacy, good for investment or summer holding. Full price $72,000 with $1,000 down and take over $62 per month at 9½%. Price includes 12-foot aluminum boat, never been used. Phone or write Glen Galloway — personally, Box 518, Nanaimo, B.C. Telephone: Days 754-2311 (Leave message c-o Nanaimo Realty Co. Ltd.) Evenings — 758-5537.

2 ACRES SOOKE

Attractive treed lot in high location with view. 500 ft. well on property. (MLS 8710). Priced to sell at
$25,500
Mr. Belcher, 384-9335, 382-2848 Res.

david burr ltd.
FORMERLY
A. BERNARD and CO. LTD.
655 FORT ST. 384-9335

2100 FT. WATERFRONT

86 acres and waterfront at Port Renfrew. Lots of road frontage and possibilities of subdivion. Close to wharf and botanical beach. Good potential here.
382-3773 ERIC CARDY 477-1841,
BLOCK BROS. REALTY

EXCELLENT WATERVIEW

Two chdice elevated building lots near water. On hydro, water, phone and cable. Close to all levels of schooling. $15,000 and $15,500. Phone 642-3732.

157 FORESTED ACRES IN Sooke, 18 miles from city centre, magnificent sea views. $100,000. Phone 382-8521 or 598-6654.

21 ACRE RANCH FOR SALE — Metchosin district. See Financial page for details.

280 ACREAGE FOR SALE AND WANTED

6 ACRES

On West Saanich Rd. — good property to develop to your taste — $50,560.

7.5 ACRES

Beautiful home, 4 bedrooms. — 2 bathrms. — 2 floor to ceiling fireplaces; hardwood floors. Dining room off the living room. Mud room with sink at the back door. Utilities down — excellent pumping service — 300 gal. per hour well — creek through property. 3 acres cleared — extra large barn fenced corral — $122,000.00.

2 ACRES

Place an offer on this well treed property close to the city — $27,000.00.

12 ACRES

The last farm on a no through road — well fenced — approx. 7 acres cleared. A real farm. Home has room for further development. A barn and workshop. Good horse or cattle land — flat and excellent for vegetable garden. Creek on the property. Quiet area. $100,000.00.
382-5171 THE ZIEGLERS 592-1768
Canada Trust Co.

5.56 ACRES
Central Saanich

Mini-farm potential. Gently sloping farmland. Good building sites for house, barns and corrals. Excellent land to support animals. Municipal water to the property. MLS 8538. $54,900.
SCOTT KENDREW
385-7761 (24 Hrs.) 598-5341 (Res.)
D. F. HANLEY AGENCIES LTD.

SAANICH ACREAGE

7 Acres of rolling, treed property with beautiful valley views. Vendor will carry substantial first mortgage.
THE ZIEGLERS
382-5171 592-1768
The Canada Trust Co.

WANTED

Large or small fracts of land. Bonda Fide investor on hand. From Duncan to Victoria and West to Sooke. Call:
JOHN HOLMS of
JACK MEARS
OAK BAY REALTY LTD. at 598-3344 anytime.

MINI FARM

4.84 acres, all seclusion in popular developing area, 6 miles from city. Older 2-bedroom house with new automatic oil heat and copper plumbing. Good well or city water, 2 garages, 4-horse stable with loft, large chicken house, all in a partly treed, parklike setting. Price $72,000 For appointment to view phone J. H. Neufield, 479-6838 after 5 p.m.

Treed Seclusion

2.82 acres of sloping property waiting for your dream home. Away from the rush of the city. Power on the road and good wells in the area. Easy terms to qualified purchaser.
382-3773 E. CARDY 477-1841
BLOCK BROS. REALTY

ACREAGE
10 ACRES
Saanich Peninsula - beautiful view water and power on the property. Owner anxious to sell. Bring your offers. BILL MOHR at 598-3321 or 598-6716.
JACK MEARS
OAK BAY REALTY LTD.

2.2 - ACRES OVERLOOKING Prospect Lake, nicely treed property with city water and light. $35,000 with terms to vendor. A. E. Haynes Ltd., 739 Fort, 386-3271 or 658-8168.

WANTED GENUINE ACREAGE for subdivision and house construction by ready and most sincere buyer. Call Ammy, 386-7721. Investors Syndicate Realty.

Blenkinsop Valley

24 acres — meadows — portion freed and parklike — 100' steel barn. 592-6579.

COMMANDING

Ocean view, ½-acre lot. Fronts on Otter Point Rd. at West Coast Rd. Some financing available. Offers to $18,500. 382-2956. Owner.

40 ACRES POTENTIAL RECREAtion land available for lease. Wooded, varied terrain. Close in. Suitable archery, trail riding, etc. Victoria Press Box 333.

285 UP-ISLAND PROPERTIES

VANCOUVER ISLAND
BUY LAND — NOW!
LOTS — ACREAGE — WATERFRONT

A. ½ acre just south of Nanaimo. Trees and privacy, walking distance to river. Price $7,950.00.

B. West Coast — Ucluelet. Water and sewer, terms $100 down, $100 monthly. Price $9,950.

C. Trailer Lot. Nanaimo — 4 miles north. Price $8,950.

D. West Coast — Tofino. 5 Acres — 500 ft. sandy beach and surf. Price $69,000.

E. Lantzville. 10 miles north of Nanaimo, serviced building lots — $1,500 down $100 monthly

Invest and enjoy land today while the value goes up each year. For brochures and information — phone or write Peter Kloosterboer — personally, Box 518 Nanaimo, B.C. Telephone: days 754-2311 (leave message c-o Nanaimo Realty Co. Ltd.) Evenings: Collect 758-7771.

WATERFRONT DUNCAN

63 acres of beautiful property with a view of mountains and offering perfect seclusion. There is half a mile of frontage on the Koksilah River besides a year-round creek running through the property. Partly cleared and in pasture, balance treed. Large older home besides a 2-bedroom cottage and barn. Property must be seen to be appreciated. 15 minutes from Duncan 45 minutes from Victoria. Priced at $130,000. For details and to view contact Walt Hearn 748-8186 or eves 743-2479.
ASTRO REALTY LTD.
427 CANADA AVE.
DUNCAN, B.C.

NANOOSE

Beautiful cleared lot in the Dolphin Beach Estate only 10 minutes walk to Schooner Cove Marina. Easy to build on. Only $10,500. M.L.S. 8967. For Details phone
385-7721 BILL WEISS 598-8443
GARDNER REALTY LTD.

NEAR FANNY BAY

A delightful well wooded, level lot, a short walk from water's edge and across Baynes Road from Waterfront lots. This is an area of attractive all season houses. Lot size approx. half acre. For details phone JACK THOMAS office 386-3231, Res. 385-2119.
BLOCK BROS. REALTY LTD

FOUR ROOM HOUSE PLUS garage on extra lot, across the road from the waterfront at Zeballos. All reasonable offers considered. Two 5-acre parcels at Bamfield. Bargain prices at $2,200 per acre.
For further details call JACK GREENWOOD 386-2911 or 384-5228. Homefinders, Wall and Redekop

285 UP-ISLAND PROPERTIES

IDEAL STARTER OR RETIREment 1-bedroom suite for sale. W-W carpet, drapes, stove and fridge. Priced at only $21,000. 2 and 3 bedroom suites also available. To view phone 748-2397 or call at suite 101 380 Brae Road, Duncan.

PRIVATE SALE: 2 BEDROOM home, 3 miles past Lake Cowichan. Large fenced lot, fruit trees, shrubs, and extra large garage. 2 minutes from 2 lakes. $17,500. Phone 749-6298.

FOR LADYSMITH OYSTER DISTrict Properties; telephone Nanaimo Realty Co. Ltd. 245-2252, Ladysmith, Box 628.

EAGLE REALTY LTD.
Box 1060 Parksville, B.C.
Telephone 248-6191
743-2387.

DASHWOOD REAL ESTATE
Parksville — Qualicum Specialists
(Qualicum) Ltd. 752-9266

2.12 ACRES IN MILL BAY $12,900. Phone 743-2184.

ACREAGE ADJOINING BOWEN Park — Nanaimo. $95,000. 384-1350.

293 GULF ISLAND PROPERTIES

NORTH PENDER ISLAND

The utmost in property selection. Large executive home, 80 ft. waterfront, access to 450 ft. more beautiful southwest view beach with splendid privacy. $110,000.

Wide open high waterfront view to southwest with excellent well built two-bedroom home on approximately .75 acre. Features free-standing fireplace, spacoius rooms, 2-door garage and carport. A must. See at $65,000.

New L

Jaycees Oust Woman

RENTON, Wash. (UPI) — Buckling to pressure, the Junior Chamber of Commerce chapter voted to throw out its first woman member.

"I'm not going to seduce you," protested Pamela K. Backus, 31, a realtor who had been admitted under the name P. M. Backus. "I want to learn to run committees, self-confidence and public speaking. I'm a businesswoman."

But the chapter voted 7-5 to oust her after the national Jaycee organization threatened to revoke its charter. Members said they would fight for local option on the issue.

Mrs. Backus called her dismissal "a bunch of garbage."

FAIR RESULTS

The following are the results of livestock competitions at Saanich Fair in Saanichton:

HORSE SHOW

Equitation Basic Seat, Junior A, Nancy McMinn on Hayden; equitation basic seat, Junior B, Kim Brown on Turls Hill Reno; equitation basic seat, junior, Pamela Fox on Sonney; junior show hack, Susan Coghlan on Thomas Andrew; working hunter pony under saddle Kim Brown on Turls Hill Reno; junior working hunter under saddle, Nancy McMinn on Hank Flit Bar; equitation hunter seat junior A, Nancy McMinn on Hand Flit Bar; equitation hunter seat, junior B, Margie Dalgleish on Apricot Brandy; equitation hunter seat, junior C, Susan Wait on Henlad Lara; junior working hunter, Nancy McMinn on Hank Flit Bar; junior working hunter, Margie Dalgleish on Apricot Brandy; pony working hunter, Shelty Wragg on Heaniad's Narasha; junior jumper over 14.2, Lynne Trickett on The Delinquent; pony jumper, Kim Brown on Turls Hill Reno.

BEEF CATTLE

Angus: Junior grand champion and grand champion bull, G. Longphee, Torro Negro Farms; reserve champion bull, Alex W. Turner; senior champion cow, G. Longphee; resorve champion, Alex W. Turner; grand champion cow, J. Longphee; reserve grand champion, Alex W. Turner.

Herefords: Junior champion bull and reserve junior champion, D and R. Hunter; senior and grand champion bull, P. McDonell, Starlite Acres; reserve grand champion, D. and R. Hunter; junior champion cow, D. and R. Hunter; reserve junior champion cow, P. McDonnell; senior champion cow, D. and R. Hunter; reserve junior champion cow, R. McDonell; grand champion cow and reserve champion, D. and R. Hunter.

Shorthorns: Junior champion bull, J. Bartholow, Seabreeze Shorthorns; reserve champion, E. Moodie; senior and grand champion bull, J. Bartholow; reserve senior champion bull, S. B. Wachter; reserve grand champion bull, J. Bartholow; junior champion cow, J. Bartholow; reserve champion, E. Moodie; senior and grand champion cow, J. Bartholow; reserve senior champion, E. Moodie; reserve grand champion, J. Bartholow.

Highlands: Champion male, M. V. Powling; champion female, Gardner.

DAIRY CATTLE

Jerseys: — First prizes were divided between J. A. Wright and R. Mutrie;

Holsteins: — Grand champion bull, Saanwood Farms Ltd.; reserve, George Wheat Jr.; junior champion cow, Standhope Dairy Farm; reserve, Saanwood Farms Ltd.; grand and senior champion cow, Standhope Dairy Farm's Burkette; reserve, Grier Farms Ltd.'s Big Margaret; Best udder (Interbreed), Richard L. Mutrie with a Jersey cow.

GOATS

Purebred Saanen: Sr. grand champion, Art and Heather Crossan; sr. reserve, D. R. McKee; jr. grand champion, Art and Heather Crossan; jr. reserve, D. R. McKee.

Purebred Toggenburg: Sr. grand champion, Richard Knowlson; sr. reserve, Miss W. Salisbury; jr. reserve and grand champion, Art and Heather Crossan.

Purebred Nubian: Grand and reserve champion, Mrs. S. V. B. Roberts.

Alpines: Grand and reserve champion, Robinson.

Children's milker, JoAnn Heans. Children's kid: Robinson 1st, Heans 2nd, Randall 3rd.

Winners of the Vancouver Island Broilers Association free draws for five grown-in-B.C. chicken were: Jim Hassard, 918 Cloverdale, Mrs. M. Mainwood, 583 Catalina, and Mrs. G. Brown, 2641 Estevan.

Most beautiful cow contest: Therese LaMaitre with Suzie Q.

Heaviest Pumpkin Contest: Mrs. Dorothy Phillips with a pumpkin weighing 50 lbs.; most beautiful pumpkin, Danny Richardson; prize for guessing hidden weight, Gordon Wright; best carved pumpkin face, Anne Cruikshank; best baked pumpkin pie contest, Joan Price.

McKenzie Open Friday

The stretch of McKenzie between Quadra and Borden closed today for the laying of a new sewer line, is expected to be open by noon Friday.

A 21-inch Sclaire sewer line, encased in a 30-inch steel casing, is being laid across McKenzie from the Saanich municipal yard area, parallel to the Canadian National railroad track, toward Douglas.

The line is being laid as part of the project to close down the Willow-McBriar sewage treatment plant at the yard.

A Saanich spokesman said today the treatment plant should be out of operation by early fall.

Inquest Adjourned

The inquest into the death of a woman who died Monday after her car was in collision with a Saanich police cruiser at Tillicum and the Trans-Canada Highway was adjourned to Sept. 18 to hear eye-witness evidence.

Barbara Anne Payne, 35, of 831 Ellery, died from a ruptured aorta, the inquest was told.

RACING CAREER OVER FOR LITTLE CURRENT

NEW YORK (AP) — Little Current, winner of the Preakness and Belmont Stakes this year, has a chip fracture of the right front ankle and will never race again, trainer Lou Rondinello has announced.

Owned by John W. Galbreath, the three-year-old colt suffered the injury August 24 in the Lawrence Realization at Belmont, his first race on grass.

The horse has been syndicated for $4-million and will stand at stud in Kentucky at Galbreath's Darby Dan Farm.

RESULTS AND ENTRIES

EXHIBITION PARK

First Race — $1,750 claiming, maiden three-year-olds, six and one half furlongs.
Kraflown (Carter) $12.50 $7.40 $5.00
Apache Feather (LeBlanc) 45.90 19.00
Lots To Do (Frazier) 3.40
Also ran: Crystal Pool, Burgem, Ducks Dream, Illamar, Happy N' Sad, Solar Time, Gleam of Magic. Time 1:22. Quinella paid $343.80.

Second Race — $2,050 claiming, maiden two year-olds, six and one-half furlongs.
Langley Beau (Salas) $11.30 $6.10 $3.60
Big Midget (Cuthbertson) 10.60 4.80
Apache Boy (Dailey) 2.60
Also ran: Cottonwood Canyon, Overlander, Glenlyon Mac, Lean Forward, General Ridge, Tompion T. Time 1:21 3-5.
Track scratch: Collio.

Third Race — $2,300 claiming, maiden two-year olds, six and one-half furlongs.
Sallys Date (Chabara) $4.20 $3.10 $2.40
Barbosun (Frazier) 4.40 3.10
Ole Conkie (Olguin) 3.50
Also ran: Thelma D, Cabinet Minister, Scratch Harry. Time 1:21.

Fourth Race — $1,750 claiming, maiden three-year-olds, six and one-half furlongs:
Charlie George (Cuthbertson) $3.10 $2.70 $2.50
Northern Express (J. Arnold) 7.30 5.90
Solo Magic (Broomfield) 4.90
Also ran: Tager Lea, Snow Hawk, Nemehiah, Titans Flyer, Magic Rain, Rusty Ouch, Darwin. Time: 1:21. Exactor paid $41.10.

Fifth Race — $1,750 claiming, three and four-year-olds, six and one-half furlongs:
Swift N Easy (J. Arnold) $4.70 $3.40 $2.30
Citation Plus (Olguin) 6.60 3.90
Alibhai's Feature (Smith) 2.70
Also ran: Rania, Silver Scamp, Isapip, Clear Ahead, Twilight Romance, Winning Silver, Kensington Drive. Time: 1:20 1-5.

Sixth Race — $2,150 claiming, three-year-olds, six and one-half furlongs.
Scotch or Water (Dailey) $5.50 $3.60 $2.60
Onward Go (Brownell) 5.80 4.20
Charmers Syn (J. Arnold) 4.10
Also ran: Winning Promise, Smoldering, Baron George, Debs Jewel, Young Actress. Time 1:19 4-5. Exactor paid $35.80.

Seventh Race — $3,400 claiming, three-year-olds and up, one and one-sixteen miles.
Lawdy Doc (Olguin) $4.50 $3.00 $2.10
Solar Drive (Skinner) 3.60 2.20
Victory Court (LeBlanc) 2.20
Also ran: Gemini Ray, Avalon Isle, Curly G. Time 1:46 1-5.
Track scratch: Honor and Glory.

Eighth Race — $2,700 claiming, three-year-olds and up, six and one-half furlongs.
Ballerina Belle (Frazier) $15.10 $6.60 $5.10
Nee Coursvant (Skinner) 4.00 3.50
North Arrow (Dailey) 4.20
Also ran: Fancy Fields, Hes a Tuffy, Glory Isle, Banners Brook, Huey Baby, Jim Gatus. Time 1:18 1-5.

Ninth Race — $2,800, claiming, three-year-olds, one and one-sixteenth miles:
Careme (LeBlanc) $7.80 $4.10 $3.80
Downes Road (Cuthbertson) 4.20 3.40
Paddy Grant (Salas) 6.30
Also Ran: Sammy Spats, Wapping, Watered Spirits, Chief Exporter, Regal Leo, Le Farge, King Crimson. Time 1:46 2-5.

Tenth Race — $1,750 claiming, three year-olds and up, six and one-half furlongs:
Sonny Easter (Carter) $9.10 $4.40 $3.90
Cumloops (J. Arnold) 4.60 3.50
Roadside Chapel (Walker) 7.90
Also Ran: Maluka, Mr. Buffy, Le Coq du Nord, Angelic Shirl, Flashy Formn, Heers Hope, King of the Bushes. Quinella paid $20.60.
Attendance: 7416. Mutuel handle $628,411.

FRIDAY'S ENTRIES

FIRST RACE — $1,750 claiming for three year olds, six and one-half furlongs:
Fuzzy Talk (Carter) 110
Saucy Runner (Colangelo) 115
Misty Note (Wolski) 115
Love You Ali (Combs) 115
Enfin (Chabara) 115
April Summer (Frazier) 115
Shadow County (D'Amours) 110
Honey Ruff (R. Arnold) 115
Bonnies Affair (LeBlanc) 115
Rosey Reflection (Miller) 110

SECOND RACE — $2,050 claiming; for two year olds, six furlongs:
Hidden Lake (no rider) 113
Kims Shadow (Colangelo) 113
Pensive Peg (Estapper) 113
Easter Trophy (Brownell) 113
Cypress Maid (Smith) 113
Minstrel Music (Frazier) 113
a-Midnight Opal (Combs) 113
Borrow It (J. Arnold) 118
Spier D (Wolski) 118
Around Again (Chababa) 113
Also eligible:
a-Swift Peggy (Combs) 113
Alder Lily (J. Arnold) 113
Linda Dawn (Wall) 113
a—E. Russell Jr. entry.

THIRD RACE — $1,750 claiming, for three year olds, six and one-half furlongs:
Blue Perch (Salas) 115
Glen Mac (no rider) 115
Pirate Lil (Brownell) 115
Grey Gibon (Olguin) 115
Lucky Harmony (J. Arnold) 115
Danskes Girl (Wolski) 115
Wee Gem (Walker) 110
Dazzling Dixie (Frazier) 115
Chargers Song (Smith) 115

FOURTH RACE — $1,850 claiming, for three year olds, mile and one-sixateenth:
Clayton Hill (Gilbert) 117
Colonel Raine (Wall) 117
First Contact (J. Arnold) 117
Bow Shan (Wolski) 117
Snow Patch (Estapper) 114
Bronze Serenade (Olguin) 117
Winning Valentine (no rider) 117
Magoos Magic (Walker) 109
Proud Skipper (Chabara) 117
Summer Way (Dailey) 117

FIFTH RACE — $1,850 claiming, for three and four year olds, mile and one-sixteenth:
Nezila C(habara) 109
Mid Morning (Carter) 110
Appenglow (Dailey) 117
Ruler D (Salas) 117
La Rosita (Frazier) 112
Big City Lights (Wall) 119
Danton Jewel (D'Amours) 104
Flames Delight (Combs) 116
Sunset Road (Olguin) 116
Alder Chant (LeBlance) 119
Also eligible:
Treble Treasure (Walker) 104

Sixth Race — $1,850 claiming, for three-year-olds and up, mile and one-sixteenth:
Polka Lily (no rider) 114
Vancouver D (Dailey) 119
Ballyrobert (Frazier) 119
McNoon (Cuthbertson) 122
Crystal Comet (LeBlanc) 119
Forbidden Plateau (Colangelo) 119
Black Dave (Carter) 114
March In Line (Miller) 117
Sharl R (J. Arnold) 117
Rullah I Am (Combs) 117
Also eligible:
Hyperions Gain (Smith) 119
Zorba (Salas) 119

Seventh Race — $2,400 claiming, for three-year-olds, six and one-half furlongs:
Shana Marie (Salas 117
Rusty B Good (Carter) 112
Magic Blue (Walker) 115
Double Dev (R. Arnold) 117
Successful Road (Frazier) 120
Hustling Prince (R. Arnold) 120
Miss Hambleton (Chabara) 120
Fircrest Red (Dailey) 120
Persian Goddess (Smith) 114
Embeegee (Wolski) 120
Also eligible:
World Statistics (LeBlanc) 120

Eighth Race — $3,150 claiming, for three-year-olds and up, mile and one-sixteenth:
Rippling Snow (Dailey) 117
Als Patient (Chabara) 116
Defiant Dude (Carter) 114
Solar Drive (J. Arnold) 117
Lockset (Miller) 111
Deception Pass (Frazier) 113
Cape Dyer (Walker) 108

NINTH RACE — $3,500, allowance, for three-year-olds, mile and one sixteenth:
Canadian Colleen (no rider) 106
a-Kelly S (J. Arnold) 117
Star of Summer (R. Arnold) 119
Successful Flight (Leblanc) 119
a-Dark Monkey (Chabara) 117
New Pride (Colangelo) 119
Running Chan (Carter) 112
Bendaway (Dailey) 117
Rotheasy Bay (Olguin) 114
Willies Mark (Smith) 114
a- E. Russell Jr. entry.

TENTH RACE — $1,750, claiming, for three-year-olds and up, six and one-half furlongs:
Scarlet Sky (Walker) 114
Horrify (No Rider) 114
Labelle Rouge (Brownell) 116
Blessed Star (Carter) 114
Craigs Princess (J. Arnold) 116
Clayton Star (D' Amours) 114
War Nipper (Olguin) 119
Poo Koo (Miller) 111
Magic Clown (Cuthbertson) 119
High Lonesome (Gilbert) 119
Also Eligible:
Joes Tall Boy (Colangelo) 119
Janmarie (Walker) 109
Gin Lizzie (Wolski) 116
Faithful Joyce (Smith) 119

O.C. SOCCER

LONDON (CP) — Results of British soccer games played Wednesday:

ENGLISH LEAGUE
Division III
Aldershot 4, Plymouth 3.
Hereford 0, Watford 1.
Division IV
Bradford 0, Exeter 1.
Torquay 1, Crewe 0.
SCOTTISH LEAGUE
Division II
Alloa 0, Montrose 2.
Berwick 1, St. Mirren 5.
Brechin 4, Stenhousemuir 5.
Clydebank 0, Stranraer 3.
Queen of S. 3, Meadowbank 0.
Queen's Pk. 1, E. Stirling 2.
LEAGUE CUP
Second Leg
Falkirk 6, Albion 1.
(Falkirk wins 8-2 on aggregate).
EXHIBITION
Man United 0, Rep. of Ireland 2.
IRISH LEAGUE
League Cup
Finn 5, Sligo 2.
Cork 0, Limerick 0.
Drogheda 0, Home Farm 0

Kitchener Named Memorial Host

OTTAWA (CP) — The 1975 Memorial Cup will be played in Kitchener, Ont. May 3-11, the Canadian Amateur Hockey Association announced today.

The announcement followed a meeting here of a committee of the major junior leagues in the association to review bids for the tournament.

Last year the Memorial Cup was held in Calgary and won by Regina Pats of the Western Canada Hockey League.

Soviets Repeat Pentathelon Win

MOSCOW (AP) — The Soviet Union won the world modern pentathlon championships Wednesday for the second straight year, outpacing athletes from 16 other countries.

The Soviet athletes amassed 15,673 points in the championships.

Canada placed 17th over-all but failed to accumulate any official points after one member of the Canadian team dropped out due to illness.

Hoop Star Dies

ROANNE, France (AP) — Phillipe Prost, 18, a member of the French national basketball team and one of the country's outstanding prospects, has died of a heart attack while playing an exhibition game with Roanne.

KILSHAWS
1115 FORT STREET
AUCTION
OVER 300 LOTS
FINE FURNISHINGS
RUGS and APPLIANCES
FRIDAY AT 7:00
also
30 Underwood TYPEWRITERS
384-6441
For your sale or cash guaranteed appraisal—Call Kilshaws.

CAPITAL FABRIC "Fall Sale" SALUTE!
Shop Thurs., Fri. 9-9 p.m., Other Days 9-5:30
STARTS SEPT. 5 and LASTS 'TIL SEPT. 14

100% WOOL KNIT 58"
"EARL COURT"—Herringbone designs in navy/red, also herringbone with diamond over pattern in colors of grey/light grey, royal/white, beige/white, grey/orange. Ideal for suits, slacks, jumpers, jackets.
Dry Clean only
Reg. 9.95 yd.
1/2 Price, yd. 4.98

60" SHIRPA
Imitation lambswool in white, neutral or orange. Suitable for coat linings, coats, hobbies and handicrafts.
Reg. 8.95 yd.
SALE, yd. 5.95

56" Polyester/Wool 1/2 PRICE
Pin striped or fancy dot in colors of navy, brown, green or burgundy. Great for suits, slacks, skirts, vests, coats.
Reg. 4.95 yd.
SALE, yd. 2.48

BONDED ACRYLIC—56"
20% OFF — 100% Acrylic in plain colors or checks for school skirts, vests, jumpers. Reg. 3.49 yd.
SALE, yd. 2.79

"PIXIE" TWEED — 45"
Washable polyester crepe in colors of mauve, grey, gold or coral. Just the thing for blouses, loungewear, etc. Reg. 3.49 yd.
SALE, yd. 1.98

"PARK LANE" JACQUARDS
SAVE 2.00 YARD — 55% Polyester/45% acrylic blend. Attractive jacquard design. Washable. Colors of green, grey, blue or mauve. Great for pant suits, jumpers, vests, etc. Reg. 5.95 yd.
SALE, yd. 3.95

SEERSUCKER PLAIDS—58"
Acrylic seersucker in a good variety of color plaids for back-to-school slacks, skirts, jackets.
SALE, yd. 3.95

CORDUROY—36"
Pin wale corduroy in 6 different colors. Great for pants, skirts, children's wear.
SALE, yd. 1.49

FANCY CORDUROY—45"
Self-patterned in colors of black, beige, grey, purple, old rose. Ideal for back-to-school children's wear.
SALE, yd. 1.29

"CHABLOTT'S"—45"
100% cotton, crease resistant, washable. In dark floral and abstract prints — just right for long skirts, dresses. Reg. 2.98 yd.
SALE, yd. 1.98

CLEARANCE TABLE
- Printed Drapery, 45"
- Kitchen Prints, 36"
- Print Cottons, 45"
- Plain Linens, 45"
- Cotton Knits, 60"
- Matte Jerseys, 54"
- Polyester Knits, 45"
- Jersey Knits, 45"

FALL SALE, from 79¢ yd. to 2.89 yd.

DRAPERY CLEARINGS
Drapery ends—Fibreglass in gold and green only. Some hopsack seconds.
TO CLEAR, Yd. 1.00

BOAT CUSHIONS
GOVERNMENT APPROVED — 15"x15"x2" thick. Kapok-filled cushions. Doubles as a life-saving unit.
Reg. 7.49. SALE 5.99

LIFE JACKET
Adult size, keyhold style, kapok-filled life jacket with easily-seen orange fabric cover.
Reg. 8.49 SALE 6.88

FIRE EXTINGUISHER
Deluxe Super 6 dry chemical fire extinguisher. Safe, non-toxic. Complete with heavy duty mounting bracket. Ideal for boats, campers, etc. Fights grease, oil, gasoline or electrical fires.
Reg. 13.95 SALE 10.99

SHINGLE STAIN
Ideal for outbuildings, shakes or rough siding. Gallons only in green, brown, red, black.
SPECIAL GAL. 3.95

SCHOOL SUPPLY EXTRAS
Reeves Tempodisc Paints (6's) 1.65
Reeves Tempodisc Paints (12's) 2.25

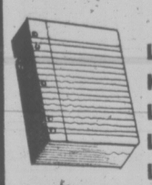

Loose Leaf Binders, from 1" to 1.49
Key Tabs 1.29
Loose Leaf Refills (200's) 1.59
Laurentian Color Pencils (12's) 1.59
Laurentian Color Pencils (24's) 2.95

Crayons, pens, pencils, exercise books, paint brushes, etc. You'll find them all at Capital, where you can really save.

Aladdin® LUNCH KITS
(Not exactly as shown)

Modern dome style, rust-proof plastic. Durable, easily cleaned. Bright colors in blue, orange, yellow, red. All with matching 1/2-pint vacuum flask. Reg. 4.49.
SALE 2.99
Plus other styles and character kits. All at the great sale price of 2.99.

CHILDREN'S SHOES

Save now on back-to-school shoes for your family. Brand name Canadian shoes at a good saving. 13 different styles to choose from. Size range 7 to 4.
BACK-TO-SCHOOL SPECIAL
(Not exactly as shown)
4.99

Men's "Howick" Rider Jeans
Boat cut style. 100% cotton denim, 14-oz. Waist sizes 29 to 44. Leg lengths S.M.L.
ONLY 12.49

Men's "Howick" Baggies and Flares
Cord bags or flares in brown, navy, beige, green. Waist sizes 27 to 34. Leg lengths M.L.XL.
ONLY 12.95 and 13.49

FREE PARKING IN CAPITAL'S LARGE PARKING LOT
CAPITAL IRON & METALS LTD.
1832 STORE STREET
385-9703

WIZARD OF ID

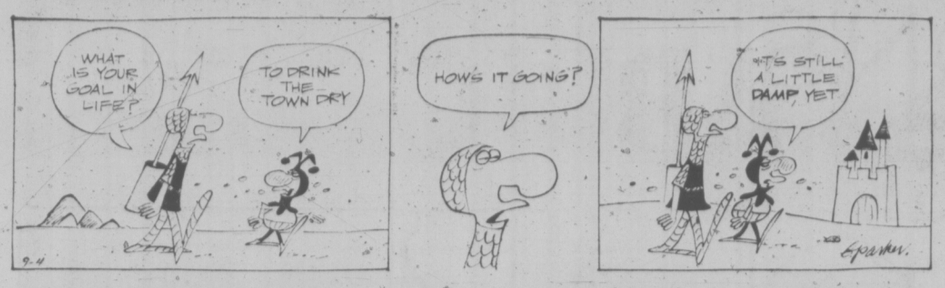

THE FAMILY CIRCUS

"You better not spin my brother around too much 'cause he gets chair sick."

DENNIS THE MENACE

"CROSS MY HEART AN' HOPE TO EAT MY WEIGHT IN CARROTS."

GARDENING
hilda beastall

Pot and Store Bulbs For Winter Flowering

Two events this weekend for all types of gardeners — those who live in apartments and those who still have down-on-the-earth gardens. Both are equally interesting: the potting of bulbs for winter flowering indoors and a visit to the Chrysanthemum and Dahlia Show.

The Victoria and District Chrysanthemum Society is staging the joint show Friday and Saturday, at Centennial United Church Hall, Gorge Road. The entrance to the hall is around the corner, off David Street.

All blooms shown will have been grown outdoors so that the gardener can choose chrysanthemum varieties by height, color or habit to suit specific locations. Low bushy pompons are good for balcony boxes.

Dahlias are in almost as great variety but lack real dwarfs. However they certainly make up in color range and type of blossom.

The second weekend project entails both preparation and execution. It is the potting of bulbs and their storage before flowering.

First decide how many pots of bulbs you can accommodate during the rooting period — and where you will find that cold spot having a temperature between 34 and 45 degrees F.

With an outdoor, ground level garden, you dig a trench, put in two or three inches of stones for drainage, and stand the pots of bulbs on the stones. Fill in with light compost, sawdust, or peatmoss, piling it with a sloping top at least three inches above the rims of the pots to shed excessive rain. The pots remain buried for a minimum of eight weeks, preferably 10.

For the apartment gardener the scheme must be modified.

The bulbs (the number depends on space available) must be pre-cooled by storing in a cold place between 34 and 45 degrees F. for six weeks; then put them into pots for placing in cold dark storage for another six weeks for them to root and start growth.

Humidity is an essential, so have the potting mixture damp before potting the bulbs.

The potting mixture for bulbs consists of equal amounts of good garden soil, coarse and (dampened) peatmoss.

By early December, using either of the two methods for rooting, the first pots are removed from storage with white roots showing through drainage holes and pale green shoots at the top.

Not only leaves should be visible but the buds of the flowers. Leaves and flowers should gradually grow up together, first, in a moderate 50 degrees F. and weak daylight without sun, then at 60 degrees F. and stronger light.

Watering will be needed and is best done by standing the pots in a basin of tepid water once a week for an hour. If house heat necessitates more frequent watering, it will have to be given.

During December the buds will be clearly seen and then the pots may have sunshine for part of the day. At night, place newspaper against the glass to protect the plants.

CRYPTIC CROSSWORD

ANSWER TO WEDNESDAY'S PUZZLE

ACROSS
1 Lying-in-state
7 Eager
8 Knave
9 Rag
10 Stainless
11 Lethal
12 Chaser
15 Separates
17 Aim
18 Erica
19 Adage
21 Nevertheless

DOWN
1 Lower classes
2 Gig
3 Norman
4 Taking his
5 Trade
6 Measurements
7 Eight
10 Staircase
13 Slake
14 At last
16 Price
20 Ale

CLUES

ACROSS
1 Insurrection is occurring in the arena (6)
4 Sticks on which many a noted score is based (6)
9 Will it prevent death or deal a fatal blow? (4-9)
10 At peace, having discharged a debt (7)
11 Temporarily secures a levy, we hear (5)
12 I'm taking a long time to make this representation (5)
14 Daniel who wrote of French adversary (5)
18 To put many first in a game of chance (5)
19 A horse's nay (7)
21 University showmen? (13)
22 Incomplete oriental holiday (6)
23 It's used for removing unwanted records (6)

DOWN
4 The flavour from the barrel is horrible (6)
2 Presumably, if there's a security risk, they won't strike (6-7)
3 Plane crashing in the Himalayas (5)
5 Scene of operations where dramatic events take place (7)
6 An attractively lively state (13)
7 It's most certain the others will follow us back (6)
8 More than one electric wire acts as a conductor (5)
13 Favourable purchase, we hear, is the last word (4-3)
15 A short one isn't kept at arm's length (6)
16 What literary people do sounds correct (5)
17 More stuffy — it's the shutter! (6)
20 Sounds as if the blooming thing is corny material (5)

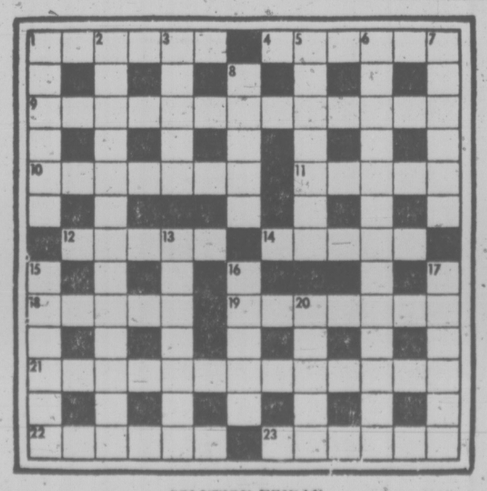

SOLUTION FRIDAY

The Bridge Expert

By FRED KARPIN

Most bridge players use an opening bid of one notrump to show a balanced hand containing 16-18 high-card points, with the requisite protection in each suit. Some players prefer the "weak notrump" opening, on a hand containing 12-14 points. At times, the weak notrump opening works out well; at times, it doesn't.

In today's deal, we have an example of the weak notrump opening bid in action. The result was a sad one for its users—but it should be attributed not to the weakness of the bid, but rather to an inspired opening lead by the West defender. East-West vulnerable. North Deals.

NORTH
♠ 6 5 3
♥ 9 5 3
♦ A Q 9 7 4
♣ 9 8

WEST
♠ A Q 10 2
♥ A 8 2
♦ K J 8
♣ 7 6 5

EAST
♠ J 7
♥ J 6 4
♦ 6 2
♣ A Q 10 4 3 2

SOUTH
♠ K 9 8 4
♥ K Q 10 7
♦ 10 5 3
♣ K J

The bidding:

North	East	South	West
Pass	Pass	1 NT	Dbl.
Pass	Pass	Pass	

Opening lead: Seven of ♣.

West got off to the "killing" opening lead when he guessed to lead a club. Had any other suit been opened, South would have fulfilled his contract, since he would have had the "time" to bring home five diamond tricks (via a double finesse against West's K-J-x).

East captured the opening club lead with his ace, after which he returned a club. South's king perforce—takjng the trick. Declarer then led the three of diamonds and finessed dummy's nine successfully. Next came a heart to the queen, West capturing the trick with his ace. West returned his remaining club, and East proceeded to cash four club tricks.

South was hard-pressed for discards as East ran his clubs. He was forced to hold on to the king of hearts and a diamond; and so he had to toss away a spade, leaving himself with the K-9-8 of this suit. After East got through with the cashing of his clubs, he led the jack of spades, entrapping South's king, and enabling West to make four spade tricks. When play had ended, the defenders had made five club tricks, four spades and one heart. Thus declarer went down four tricks, for a loss of 700 points.

As was stated, the weak notrump opening bid did not turn out well on this day. But one swallow does not make a summer—and if the bid didn't have its virtues (and rewards), its users would have discarded it a long time ago. There are many days when it achieves the optimum result.

FUN WITH FIGURES

By J. A. H. HUNTER

Tom handed back the sheet of paper. "So you wrote your age beside mine," he said. "What's so special about that 4-digit number?"

"Come on Dad, you didn't look," replied Gary. "It's just twice what you get if you multiply my age by yours."

He was right. What were their ages?

(Answer tomorrow)

Yesterday's answer: LOOK was 1559.

Rare Cat Born In Zoo

CINCINNATI (AP) — A rare pampas cat, a species threatened by extinction, has been born at the Cincinnati Zoo.

The all-black kitten was one of two born Wednesday. The other was killed by the father, a zoo official said.

The breed, a small wild cat, has all but disappeared from its native Paraguay, Uruguay and Argentina.

PEANUTS

BROOM-HILDA

B.C.

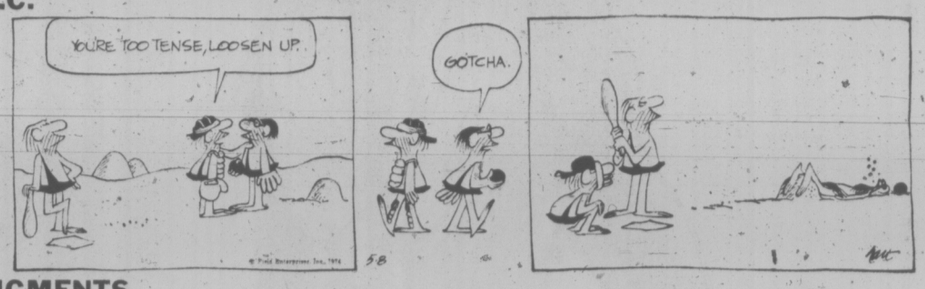

FIGMENTS

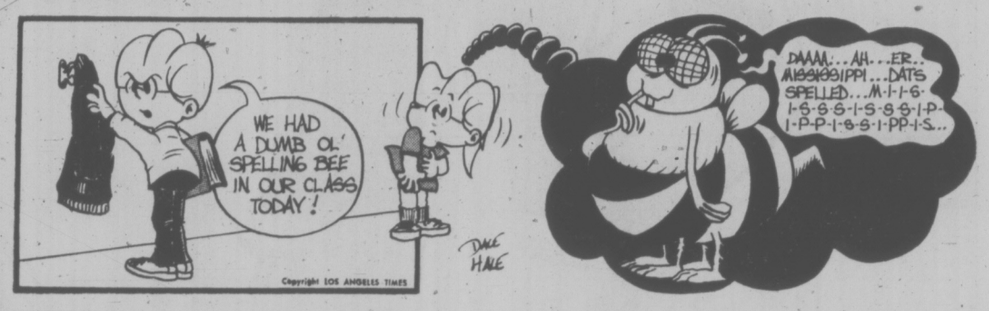

APARTMENT 3-G

MISS PEACH

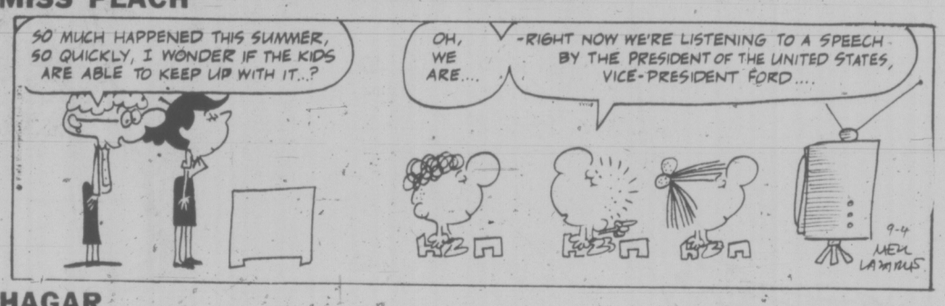

HAGAR

NANCY

MUTT AND JEFF

MARK TRAIL

EATON'S
downtown

Leather coats feel as good as they look

When autumn winds arrive, look to the soft side of leather for your best fall coverage. It's casual and chic but ever so practical. You wear it with everything, everywhere. And, it always looks perfect. Our three designs, the best of fall leathers now at Eaton's. Easy shaped trench has rounded collars, pin-tucked yoke and pockets, 220.00. Supple shaping in richly colored leather, 290.00, muffled with a detachable fox collar. Pantcoat in creamy leather, 170.00. Sizes 8 to 18 collectively. If your size is not available, we'll be pleased to order it for you.

Coats, Floor of Fashion

Woman West . . . her best moments in fashion at Eaton's

STORE INFORMATION 382-7141. STORE HOURS DAILY: 9:30 A.M. TO 5:30 P.M. THURSDAY AND FRIDAY 9:30 A.M. TO 9 P.M.

WEATHER
Tonight: Mostly Cloudy
Fridy: Mostly Cloudy

Victoria Times

TODAY'S NEWS TODAY
News 382-3131
Classified 386-2121

91st-YEAR, No. 73 ★★★ VICTORIA, B.C., THURSDAY, SEPTEMBER 5, 1974 15 CENTS DAILY, 20 CENTS SATURDAY

RENTAL CEILING INCREASE SOUGHT

VANCOUVER (CP) — Rentalsman Barrie Clark said Wednesday he expects to recommend that the provincial government increase the eight per cent ceiling on rental increases on Oct. 1.

Clark wouldn't say what new higher figure he will suggest, but he said he would have a formal announcement in about two weeks.

His office is still in the midst of researching the economics of rental housing, he added.

Lay-Offs Hit City

British Columbia Forest Products today announced it will lay off 70 men from its Victoria plywood plant within 10 days.

The layoff is scheduled for Sept. 16 but will take effect Sept. 9 if a strike by IWA truck drivers continues through the weekend.

On Wednesday 150 truck drivers went on strike and stopped hauling veneer and wood chips, tossing 900 sawmill employees out of work in the Duncan-Nanaimo area.

The Victoria plywood plant has been operating at 50 per cent capacity since the strike started but the layoff here is due to poor market conditions, not the strike.

It was the first layoff here by the city's major industrial employer.

Before the layoff, B.C. Forest Products has a staff total of 900, 350 in the plywood plant and 550 in the sawmill.

Sawmill manager Walter Nelson said today layoffs could be expected in the sawmill section before long unless the lumber market improves.

The 150 drivers employed by Doman's Transport and Hearsey Transport of Duncan and Quay Transport of Victoria, went on strike at 2 a.m. Wednesday in support of wage contract demands.

The drivers, covered by the Duncan Local 1-80 of the International Woodworkers of America, have been working under their old contract which expired June 15.

The three companies haul wood chips from sawmills in the Duncan-Nanaimo area and most mills filled their storage areas by late Wednesday and closed down their operations.

Sawmills affected by the strike are Western Forest Industries at Honeymoon Bay where 325 men have been laid off; Saltair Lumber Co., which has laid off 100 employees; CIPA Sawmill in Nanaimo, 80 men; Nanoose Forest Products, 60 men; Mayo Lumber, 200 men and Ladysmith Forest Products, 150 men.

B.C. Forest Products in Youbou is still operating at capacity, stockpiling its chips and waiting for a settlement. The 500 men there could be laid off if the strike continues for more than a week.

A negotiation meeting has been set up for Friday between IWA and the three trucking companies. An IWA spokesman said there were 10 contract issues yet to be settled, with wages at the top of the list.

The truckers are seeking wage parity with off-highway drivers who now receive $6.72 an hour. The highway drivers have been offered $6.44 per hour.

Some sawmills are keeping powerhouse workers on, anticipating an early settlement.

See 70 Page 2

Big New Turkish Advance Claimed

Times News Services

NICOSIA — Turkish forces may have started a drive to extend their lines along the northwest coast of Cyprus in violation of the ceasefire.

Greek-Cypriots charged Wednesday that Turkish forces at Lefka advanced two miles Wednesday to capture the Greek-Cypriot village of Galini.

The Greeks claimed the Turks attacked a national guard detachment in the village with mortars and machine-guns. Danish troops of the United Nations peace force in Lefka said they heard about 300 shots and two explosions, but the Turkish commander refused to let them investigate.

Greece had earlier rejected Turkey's proposal for dividing Cyprus into semi-autonomous regions under a federal government. The Athens government has called on Turkey to give up most of its invasion gains.

Meanwhile the Cypriot government accused Turkish forces Thursday of executing at least 130 Greek Cypriot civilians "in cold blood" on the divided island. Turkish Cypriots said they had a report of another massacre by Greek Cypriots, for an overall death toll of almost 250 Turkish Cypriot villagers.

A statement issued by the government of President Glafkos Clerides, leader of the majority Greek Cypriot community, did not list specific instances of the alleged atrocities, saying only that the slayings occurred in numerous areas now under Turkish control.

"It emerges from documentary evidence gathered by the police that until the 17th of August at least 130 Greeks were murdered in cold blood by Turks, including children, women and men up up to the age of 90," the statement said.

Turkish Cypriots said 149 bodies have been exhumed from two mass graves in an area about 12 miles north of Famagusta on the east coast.

They also claimed to have found another mass grave at Dohni, near Limassol on the Greek-controlled south coast, where they said up to 49 men were shot and buried by the Greek Cypriot national guard.

TURKISH GOV'T NEAR COLLAPSE

ANKARA (Reuter) — The Turkish government today appeared to be in danger of collapse as a public row erupted between Prime Minister Bulet Ecevit and his coalition partners.

Deputy Premier Necmettin Erbakan, head of the small National Salvation Party, NSP, accused Ecevit of making statements that harmed Turkey at a time when unity was essential because of the Cyprus crisis.

Erbakan told a news conference it was normal for coalitions to face difficulties, but Ecevit should not have aired his fears about the government publicly.

The prime minister told reporters Tuesday it was becoming increasingly difficult to reconcile the differences between his own social democratic Republican People's Party, RPP, and the Islamic traditionalist NSP.

DRASTIC CUTS NEEDED

Egg Mess Gets Worse

By RICHARD GWYN
(Special to the Times)

OTTAWA—"Hogwash . . . She (Food Prices Review Board chairman Beryl Plumptre) has a lot to learn about the egg industry . . . She had better get her facts straight, or I will get out my axe." — Agriculture Minister Eugene Whelan.

"Egg production will be well above needs for several months unless drastic cuts are made . . . Much under-reporting has occured since the advent of production quotas . . . At current retail levels the demand for eggs is not expected to improve."

Outlook, August 1974, monthly report of the department of agriculture.

Eugene Whelan's first problem is that he doesn't read the publications of his own department — at least before he speaks. His second problem is that he knows a great deal about farming, and much less about administration. His third problem is that he's talking through his straw hat.

The egg mess is far worse than has yet been admitted. The national body, the Canadian Egg Marketing Agency, has confessed to burying nine million surplus eggs that went rotten: the final loss will be close to 12 million eggs.

Mismanagement also has put the agency $6 million or more in debt. The loss supposedly will be recovered by a levy on egg producers but because the market price is protected by import controls the deficit can easily be passed straight on to consumers.

Finally, no matter what is done, over-production will continue for months: Canada's laying hen population should be about 24 million; it is 28 million.

What are the causes of most of these problems? The provinces, led by Ontario, under-reporting their actual production to evade quotas; excess prices inciting over-production. These factors were identified by Plumtre's board way back in January, in a report on the egg industry that the board staff calls "Egg One."

Egg One recommended a cut in egg prices, greater control by the federal marketing agency over provincial agencies and expansion of its board of directors to include consumers and representatives of the processing industry.

Egg Two, published last month, repeated the analysis, and the recommendations, in stronger language. The industry, it said, was in a state of "chaos and waste."

Whelan's reply was "hogwash." Mrs. Plumtre's counter-reply was: "The truth hurts."

The full truth is more painful still. In the eight months since Egg One, either Whelan nor the then consumer affairs minister, Herb Gray, bothered to discuss the report with the board.

Despite its problems, the Canadian Egg Marketing Agency itself represents an important idea: "supply management" of a farm product, matching supply with demand to insure fair returns for farmers and stable prices for consumers. A comparable agency exists for turkeys. One will be established for broiler chickens, and others may be

See SCRAMBLING Page 2

LEGENDARY STONE of Scone, back in place beneath the Coronation Chair in Westminster Abbey, draws attention of photographers after police today foiled an attempt to steal it. Three men were captured during the pre-dawn attempt to snatch the ancient symbol of Scottish nationalism. Police said the Coronation Chair was slightly damaged and the 450-pound stone may have been moved a few inches.

U.K. LABOR PARTY VOWS PEOPLE POWER

Times News Services

LONDON — Britain's Labor party announced plans today for directly-elected assemblies in Scotland and Wales in its last major policy statement before the general election expected early next month.

Th 3,000-word document on the division of power in the British regions completed the party's preparations for the election widely predicted to take place Oct. 3.

And they pledged to begin a similar process of consultation in the English regions.

The aim, the party said, was "to adapt the British constitution to he needs of the remainder of the 20th century — to avoid fragmenting the United Kingdom — yet bringing the spotlight of democracy to bear on the Scottish, Welsh and English levels of government which already exist."

The new assemblies would have legislative and financial powers over housing, education, health, economic and environmental, planning and in Wales, water.

The Labor party stressed that separatism was not the answer to problems in the various areas.

Meanwhile in Brighton, Prime Minister Harold Wilson went before Britain's union leaders today to seek support for expected elections aimed at winning a parliamentary majority for his minority Labor Party government.

Wilson delivered a major speech this afternoon to the 1,000 delegates at the annual convention of the 10 million-member Trades Union Congress.

WORDPLAY

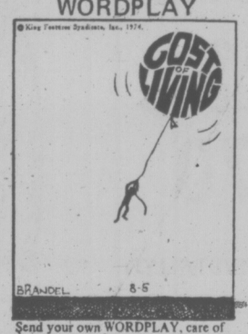

Send your own WORDPLAY, care of this newspaper.

INDEX

	Page
Births, Deaths	26
Classified	26-35
Comics	37
Entertainment	24
Family	20-21
Finance	8-10
Prairie News	18
Sports	14-16

Forbes Landing Fire Cause Still Mystery

CAMPBELL RIVER—An inspector from the provincial fire marshall's office began this morning to sift through the ruins of the Forbes Landing Lodge, destroyed by fire early Wednesday.

But Campbell River Fire Chief Bill McIntosh is pessimistic the exact cause of the $200,000 fire will ever be determined.

He said nothing remained of the historic lodge, located nine miles from Campbell River on Campbell Lake.

Vancouver businessman Jeff Slade had bought the lodge earlier this summer and had made "substantial" renovations to the building, McIntosh said.

McIntosh said the lodge, which contained 15 rooms, a cocktail lounge and a dining room was insured, but didn't know how much.

No one was in the building when the fire was reported at 4:20 a.m. Slade had given his staff a week's holiday following the Labor Day weekend.

Slade was on the property at the time, staying in a cabin, one of five or six that ringed the main lodge building. None of the cabins were damaged.

It was the second time the lodge had been destroyed by fire. The original building, erected in 1910, burned to the ground in a forest fire in 1938.

FIRST SNOW CUE TO FALL

FORT ST. JOHN (CP) The first substantial snowfall of the season was reported today in northern sections of British Columbia and Alberta.

Snow began falling about dawn in the northwestern Alberta communities of Grande Prairie and Peace River and in Fort St. John, near the Alberta-B.C. border, more than an inch accumulated.

THEY'RE CHEAPER BY THE DOZEN

VANCOUVER (CP) — At least 270,000 Manitoba eggs are turning up on B.C. grocers' shelves according to The Province.

The paper said today the Grade A large variety is selling between eight and 12 cents a dozen cheaper than B.C.-produced eggs.

No Manitoba eggs have been reported in Victoria stores. Almost all eggs sold here are Island-produced with a few being brought over from the mainland.

One Victoria wholesaler said in past years some Manitoba eggs have been sold in Duncan and Parksville but at regular prices.

Road Speed Cuts Eyed

Hints were dropped today by Highways Minister Graham Lea that lower speed limits may be introduced on some B.C. roads.

He made the comment in an interview following release of an "alarming increase" in motor vehicle accidents by Transport Minister Bob Strachan, whose department encompasses the Motor Vehicle Branch.

Lea, who announced a month ago a study will be conducted into reasons for an increase in accidents and fatalities following the B.C. Day weekend, said he hasn't received all the data.

But there was a meeting Wednesday between the attorney-general's, highways and transport departments "and there are recommendations now regarding speed limits to the highways board."

The highways board, composed of senior officials of the department, handles working problems relating to highways and makes recommendations to the minister.

Asked if this meant reductions, Lea said there are some areas where there will be recommendations for reductions.

These would be tried in test areas, he indicated, and if implemented would be left for a time for evaluation.

He also said there should be stronger law enforcement but the problem is a shortage of law enforcement officers.

Seat belts are one of the items to be discussed with highways ministers from the Western provinces Oct. 3-5 in Banff.

Lea said in his opinion "one of the biggest factors" in the highway carnage is drinking drivers.

Strachan invited the public to give him "any and all ideas" on ways to reduce road accidents.

"We are killing and maiming ourselves at unprecedented rates and nothing we have done to stem the flow of blood has worked so far," he said.

"There has to be an answer, we must reverse this trend.

"Whether the answer lies in stricter enforcement, tougher laws against drinking drivers, reduced speed limits, mandatory use of seat belts or an increase in the minimum age for young drivers, I don't know.

See CARNAGE Page 2

NEWS BRIEFS

Customs Men Angry

OTTAWA (CP)—Angry customs officers issued warnings Wednesday of the possibility of wildcat strikes by border guards as they heaped scorn on a treasury board proposal to reclassify their members.

Blast Kills 7

HOBART, Tasmania (AP) — A boiler exploded at a Roman Catholic convent today, and officials said seven persons were killed, 24 were injured and one was missing. The boiler had been installed three weeks ago in the laundry of the convent, and a neighbor said he heard repairmen were working on it.

Junta To Remain

SANTIAGO (UPI) — The head of Chile's ruling junta says the military intends to stay in power "as long as it is necessary to meet our goals" — even if it takes 20 years, Gen. Augusto Pinochet says, however, an "idiosyncrasy of the Chilean people" opposes indefinite junta rule.

Douglas to China

NANAIMO — T. C. Douglas MP and Mrs. Douglas left here Wednesday for China where they will tour the People's Republic on invitation of the government. They will be in China for almost three weeks, returning to Canada Sept. 25 in time for the Sept. 30 opening of Parliament.

Tax Hike Studied

CARACAS (UPI) — Venezuela is studying possible tax increases against foreign oil companies operating in the country, but has not yet reached a final decision. The South American oil giant, which supplies a third of U.S. petroleum imports, now charges oil companies a flat 60 per cent income tax.

Egypt Finds Oil

CAIRO (AP) — Egypt reported today the discovery of a large offshore oil field in the Gulf of Suez. It was termed the "greatest oil discovery ever in Egypt."

Auto Fumes Kill 4,000 Yearly

DETROIT (UPI) — As many as 4,000 persons die each year in the U.S. because of air pollution from cars, according to a study by the National Academy of Sciences.

The report may deal a severe blow to Detroit automakers' hopes of obtaining sweeping changes in existing auto emission standards.

The year-long, half-million dollar academy study estimated as many as 4,000 deaths and four days off a year are caused each year by auto air pollution in urban areas of the nation.

A summary of the report concluded there is no basis for changing the existing standards on automobile air pollution.

The only sign that Detroit may get something it wants from the report is a conclusion that the standard governing emissions of nitrogen oxides "may be somewhat more stringent than is needed."

Automakers say they can begin work on new "stratified-charge" engines if the nitrogen oxides standard is relaxed.

The academy report is expected to be used by lawmakers and administrators to show they were right in ordering that catalytic converters be included on 1975 model cars.

Catalytic mufflers control only emissions of unburned hydrocarbons and carbon monoxide, aiding in their conversions to harmless carbon dioxide and water.

Automakers say they have found no way to bring emissions of nitrogen oxides down to the statutory level of 0.4 grams per mile by 1978. The Environmental Protection Agency has agreed the standard may be too tough.

WEATHER
Tonight: Mostly Cloudy
Fridy: Mostly Cloudy

Victoria Times

TODAY'S NEWS TODAY
News 382-3131
Classified 386-2121

91st YEAR, No. 73 ★★★ VICTORIA, B.C., THURSDAY, SEPTEMBER 5, 1974 15 CENTS DAILY, 20 CENTS SATURDAY

RENTAL CEILING INCREASE SOUGHT

VANCOUVER (CP) — Rentalsman Barrie Clark said Wednesday he expects to recommend that the provincial government increase the eight per cent ceiling on rental increases on Oct. 1.

Clark wouldn't say what new higher figure he will suggest, but he said he would have a formal announcement in about two weeks.

His office is still in the midst of researching the economics of rental housing, he added.

Lay-Offs Hit City

British Columbia Forest Products today announced it will lay off 70 men from its Victoria plywood plant within 10 days.

The layoff is scheduled for Sept. 16 but will take effect Sept. 9 if a strike by IWA truck drivers continues through the weekend.

On Wednesday 150 truck drivers went on strike and stopped hauling veneer and wood chips, tossing 900 sawmill employees out of work in the Duncan-Nanaimo area.

The Victoria plywood plant has been operating at 50 per cent capacity since the strike started but the layoff here is due to poor market conditions, not the strike.

It was the first layoff here by the city's major industrial employer.

Before the layoff, B.C. Forest Products has a staff total of 900, 350 in the plywood plant and 550 in the sawmill.

Sawmill manager Walter Nelson said today layoffs could be expected in the sawmill section before long unless the lumber market improves.

The 150 drivers employed by Doman's Transport and Hearsey Transport of Duncan and Quay Transport of Victoria, went on strike at 2 a.m. Wednesday in support of wage contract demands.

The drivers, covered by the Duncan Local 1-80 of the International Woodworkers of America, have been working under their old contrtact which expired June 15.

The three companies haul wood chips from sawmills in the Duncan-Nanaimo area and most mills filled their storage areas by late Wednesday and closed down their operations.

Sawmills affected by the strike are Western Forest Industries at Honeymoon Bay where 325 men have been laid off; Saltair Lumber Co., which has laid off 100 employees; CIPA Sawmill in Nanaimo, 80 men; Nanoose Forest Products, 60 men; Mayo Lumber, 200 men and Ladysmith Forest Products, 150 men.

B.C. Forest Products in Youbou is still operating at capacity, stockpiling its chips and waiting for a settlement. The 500 men there could be laid off if the strike continues for more than a week.

A negotiation meeting has been set up for Friday between, IWA and the three trucking companies. An IWA spokesman said there were 10 contract issues yet to be settled, with wages at the top of the list.

The truckers are seeking wage parity with off-highway drivers who now receive $6.72 an hour. The highway drivers have been offered $6.44 per hour.

Some sawmills are keeping powerhouse workers on, anticipating an early settlement.

See 70 Page 2

Big New Turkish Advance Claimed

Times News Services

NICOSIA — Turkish forces may have started a drive to extend their lines along the northwest coast of Cyprus in violation of the ceasefire.

Greek-Cypriots charged Wednesday that Turkish forces at Lefka advanced two miles Wednesday to capture the Greek-Cypriot village of Galini.

The Greeks claimed the Turks attacked a national guard detachment in the village with mortars and machine-guns. Danish troops of the United Nations peace force in Lefka said they heard about 300 shots and two explosions, but the Turkish commander refused to let them investigate.

Greece had earlier rejected Turkey's proposal for dividing Cyprus into semi-autonomous regions under a federal government. The Athens government has called on Turkey to give up most of its invasion gains.

Meanwhile the Cypriot government accused Turkish forces Thursday of executing at least 130 Greek Cypriot civilians "in cold blood" on the divided island. Turkish Cypriots said they had a report of another massacre by Greek Cypriots, for an overall death toll of almost 250 Turkish Cypriot villagers.

A statement issued by the government of President Glafkos Clerides, leader of the majority Greek Cypriot community, did not list specific instances of the alleged atrocities, saying only that the slayings occurred in numerous areas now under Turkish control.

"It emerges from documentary evidence gathered by the police that until the 17th of August at least 130 Greeks were murdered in cold blood by Turks, including children, women and men up up to the age of 90," the statement said.

Turkish Cypriots said 149 bodies have been exhumed from two mass graves in an area about 12 miles north of Famagusta on the east coast.

They also claimed to have found another mass grave at Dohni, near Limassol on the Greek-controlled south coast, where they said up to 49 men were shot and buried by the Greek Cypriot national guard.

TURKISH GOV'T NEAR COLLAPSE

ANKARA (Reuter) — The Turkish government today appeared to be in danger of collapse as a public row erupted between Prime Minister Bulet Ecevit and his coalition partners.

Deputy Premier Necmettin Erbakan, head of the small National Salvation Party, NSP, accused Ecevit of making statements that harmed Turkey at a time when unity was essential because of the Cyprus crisis.

Erbakan told a news conference it was normal for coalitions to face difficulties, but Ecevit should not have aired his fears about the government publicly.

The prime minister told reporters Tuesday it was becoming increasingly difficult to reconcile the differences between his own social democratic Republican People's Party, RPP, and the Islamic traditionalist NSP.

DRASTIC CUTS NEEDED

Egg Mess Gets Worse

By RICHARD GWYN
(Special to the Times)

OTTAWA—"Hogwash . . . She (Food Prices Review Board chairman Beryl Plumptre) has a lot to learn about the egg industry . . . She had better get her facts straight, or I will get out my axe." — Agriculture Minister Eugene Whelan.

"Egg production will be well above needs for several months unless drastic cuts are made . . . Much under-reporting has occured since the advent of production quotas . . . At current retail levels the demand for eggs is not expected to improve."

Outlook, August 1974, monthly report of the department of agriculture.

Eugene Whelan's first problem is that he doesn't read the publications of his own department — at least before he speaks. His second problem is that he knows a great deal about farming, and much less about administration. His third problem is that he's talking through his straw hat.

The egg mess is far worse than has yet been admitted. The national body, the Canadian Egg Marketing Agency, has confessed to burying nine million surplus eggs that went rotten: the final loss will be close to 12 million eggs.

Mismanagement also has put the agency $6 million or more in debt. The loss supposedly will be recovered by a levy on egg producers but because the market price is protected by import controls the deficit can easily be passed straight on to consumers.

Finally, no matter what is done, over-production will continue for months: Canada's laying hen population should be about 24 million; it is 28 million.

What are the causes of most of these problems? The provinces, led by Ontario, under-reporting their actual production to evade quotas; excess prices inciting over-production. These factors were identified by Plumtre's board way back in January, in a report on the egg industry that the board staff calls "Egg One."

Egg One recommended a cut in egg prices, greater control by the federal marketing agency over provincial agencies and expansion of its board of directors to include consumers and representatives of the processing industry.

Egg Two, published last month, repeated the analysis, and the recommendations, in stronger language. The industry, it said, was in a state of "chaos and waste."

Whelan's reply was "hogwash . . ." Mrs. Plumtre's counter-reply was; "The truth hurts."

The full truth is more painful still. In the eight months since Egg One, either Whelan nor the then consumer affairs minister, Herb Gray, bothered to discuss the report with the board.

Despite its problems, the Canadian Egg Marketing Agency itself represents an important idea: "supply management" of a farm product, matching supply with demand to insure fair returns for farmers and stable prices for consumers. A comparable agency exists for turkeys. One will be established for broiler chickens, and others may be

See SCRAMBLING Page 2

THEY'RE CHEAPER BY THE DOZEN

VANCOUVER (CP) — At least 270,000 Manitoba eggs are turning up on B.C. grocers' shelves according to The Province.

The paper said today the Grade A large variety is selling between eight and 12 cents a dozen cheaper than B.C.-produced eggs.

No Manitoba eggs have been reported in Victoria stores. Almost all eggs sold here are Island-produced with a few being brought over from the mainland.

One Victoria wholesaler said in past years some Manitoba eggs have been sold in Duncan and Parksville but at regular prices.

LEGENDARY STONE of Scone, back in place beneath the Coronation Chair in Westminster Abbey, draws attention of photographers after police today foiled an attempt to steal it. Three men were captured during the pre-dawn attempt to snatch the ancient symbol of Scottish nationalism. Police said the Coronation Chair was slightly damaged and the 450-pound stone may have been moved a few inches.

U.K. LABOR PARTY VOWS PEOPLE POWER

Times News Services

LONDON — Britain's Labor party announced plans today for directly-elected assemblies in Scotland and Wales in its last major policy statement before the general election expected early next month.

Th 3,000-word document on the division of power in the British regions completed the party's preparations for the election widely predicted to take place Oct. 3.

And they pledged to begin a similar process of consultation in the English regions.

The aim, the party said, was "to adapt the British constitution to he needs of the remainder of the 20th century — to avoid fragmenting the United Kingdom — yet bringing the spotlight of democracy to bear on the Scottish, Welsh and English levels of government which already exist."

The new assemblies would have legislative and financial powers over housing, education, health, economic and environmental planning and in Wales, water.

The Labor party stressed that separatism was not the answer to problems in the various areas.

Meanwhile in Brighton, Prime Minister Harold Wilson went before Britain's union leaders today to seek support for expected elections aimed at winning a parliamentary majority for his minority Labor Party government.

Wilson delivered a major speech this afternoon to the 1,000 delegates at the annual convention of the 10 million-member Trades Union Congress.

WORDPLAY

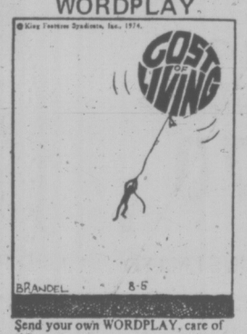

Send your own WORDPLAY, care of this newspaper.

INDEX

	Page
Births, Deaths	26
Classified	26-35
Comics	37
Entertainment	24
Family	20-21
Finance	8-10
Prairie News	18
Sports	14-16

Forbes Landing Fire Cause Still Mystery

CAMPBELL RIVER—An inspector from the provincial fire marshall's office began this morning to sift through the ruins of the Forbes Landing Lodge, destroyed by fire early Wednesday.

But Campbell River Fire Chief Bill McIntosh is pessimistic the exact cause of the $200,000 fire will ever be determined.

He said nothing remained of the historic lodge, located nine miles from Campbell River on Campbell Lake.

Vancouver businessman Jeff Slade had bought the lodge earlier this summer and had made "substantial" renovations to the building, McIntosh said.

McIntosh said the lodge, which contained 15 rooms, a cocktail lounge and a dining room was insured, but didn't know how much.

No one was in the building when the fire was reported at 4:20 a.m. Slade had given his staff a week's holiday following the Labor Day weekend.

Slade was on the property at the time, staying in a cabin, one of five or six that ringed the main lodge building. None of the cabins were damaged.

It was the second time the lodge had been destroyed by fire. The original building, erected in 1910, burned to the ground in a forest fire in 1938.

FIRST SNOW CUE TO FALL

FORT ST. JOHN (CP) The first substantial snowfall of the season was reported today in northern sections of British Columbia and Alberta.

Snow began falling about dawn in the northwestern Alberta communities of Grande Prairie and Peace River and in Fort St. John, near the Alberta-B.C. border, more than an inch accumulated.

Road Speed Cuts Eyed

Hints were dropped today by Highways Minister Graham Lea that lower speed limits may be introduced on some B.C. roads.

He made the comment in an interview following release of an "alarming increase" in motor vehicle accidents by Transport Minister Bob Strachan, whose department encompasses the Motor Vehicle Branch.

Lea, who announced a month ago a study will be conducted into reasons for an increase in accidents and fatalities following the B.C. Day weekend, said he hasn't received all the data.

But there was a meeting Wednesday between the attorney-general's, highways and transport departments "and there are recommendations now regarding speed limits to the highways board."

The highways board, composed of senior officials of the department, handles working problems relating to highways and makes recommendations to the minister.

Asked if this meant reductions, Lea said there are some areas where there will be recommendations for reductions.

These would be tried in test areas, he indicated, and if implemented would be left for a time for evaluation.

He also said there should be stronger law enforcement but the problem is a shortage of law enforcement officers.

Seat belts are one of the items to be discussed with highways ministers from the Western provinces Oct. 3-5 in Banff.

Lea said in his opinion "one of the biggest factors" in the highway carnage is drinking drivers.

Strachan invited the public to give him "any and all ideas" on ways to reduce road accidents.

"We are killing and maiming ourselves at unprecedented rates and nothing we have done to stem the flow of blood has worked so far," he said.

"There has to be an answer, we must reverse this trend.

"Whether the answer lies in stricter enforcement, tougher laws against drinking drivers, reduced speed limits, mandatory use of seat belts or an increase in the minimum age for young drivers, I don't know.

See CARNAGE Page 2

NEWS BRIEFS

Customs Men Angry

OTTAWA (CP)—Angry customs officers issued warnings Wednesday of the possibility of wildcat strikes by border guards as they heaped scorn on a treasury board proposal to reclassify their members.

Blast Kills 7

HOBART, Tasmania (AP) — A boiler exploded at a Roman Catholic convent today, and officials said seven persons were killed, 24 were injured and one was missing. The boiler had been installed three weeks ago in the laundry of the convent, and a neighbor said he heard repairmen were working on it.

Junta To Remain

SANTIAGO (UPI) — The head of Chile's ruling junta says the military intends to stay in power "as long as it is necessary to meet our goals" — even if it takes 20 years, Gen. Augusto Pinochet says, however, an "idiosyncrasy of the Chilean people" opposes indefinite junta rule.

Douglas to China

NANAIMO — T. C. Douglas MP and Mrs. Douglas left here Wednesday for China where they will tour the People's Republic on invitation of the government. They will be in China for almost three weeks, returning to Canada Sept. 25 in time for the Sept. 30 opening of Parliament.

Tax Hike Studied

CARACAS (UPI) — Venezuela is studying possible tax increases against foreign oil companies operating in the country, but has not yet reached a final decision. The South American oil giant, which supplies a third of U.S. petroleum imports, now charges oil companies a flat 60 per cent income tax.

Egypt Finds Oil

CAIRO (AP) — Egypt reported today the discovery of a large offshore oil field in the Gulf of Suez. It was termed the "greatest oil discovery ever in Egypt."

Auto Fumes Kill 4,000 Yearly

DETROIT (UPI) — As many as 4,000 persons die each year in the U.S. because of air pollution from cars, according to a study by the National Academy of Sciences.

The report may deal a severe blow to Detroit automakers' hopes of obtaining sweeping changes in existing auto emission standards.

The year-long, half-million dollar academy study estimated as many as 4,000 deaths and four days off a year are caused each year by auto air pollution in urban areas of the nation.

A summary of the report concluded there is no basis for changing the existing standards on automobile air pollution.

The only sign that Detroit may get something it wants from the report is a conclusion that the standard governing emissions of nitrogen oxides "may be somewhat more stringent than is needed."

Automakers say they can begin work on new "stratified-charge" engines if the nitrogen oxides standard is relaxed.

The academy report is expected to be used by lawmakers and administrators to show they were right in ordering that catalytic converters be included on 1975 model cars.

Catalytic mufflers control only emissions of unburned hydrocarbons and carbon monoxide, aiding in their conversions to harmless carbon dioxide and water.

Automakers say they have found no way to bring emissions of nitrogen oxides down to the statutory level of 0.4 grams per mile by 1978. The Environmental Protection Agency has agreed the standard may be too tough.

TORONTO MARKET TRADING

Distributed by CP
Toronto Stock Exchange—Sept. 5

Quotations in cents unless marked $. z—Odd lot, xd—Ex-dividend, xr—Ex-rights, xw—Ex-warrants. Net change is from previous board-lot closing sale.

Stock	Sales	High	Low	12:15 p.m.	Net Ch'ge
A—B					
Abby Glen	2000	300	300	300	
Abitibi	5890	$8⅞	8¼	8¼	
Acklands	250	$11	11	11	
Acklnd 2p	300	$12¾	12¾	12¾	
Acras Ltd	1000	$5¾	5½	5¾	+ ¼
Acres wt	700	20	20	20	+ 4
Agnico E	1900	$7¼	7	7⅛	— ⅛
Agra Ind	900	470	450	470	+20
Akaitcho	500	170	165	165	— 5
Albany	6500	21	21	21	
Alf East G	1350	375	365	375	+ 5
Alfa Gas A	3744	$10⅛	10	10⅛	
Alfa G C p	21	$54	54	54	
Alfa. G D p	23	$110	110	110	
Algan	6615	$27¾	27	27¾	+ ¼
Algo Cent	110	$10¼	10¼	10¼	
Algoma St	6331	$25¼	24¾	24¾	— ⅜
Alf-Can B	200	225	225	225	— 5
Allarco Dv	100	$8¼	8¼	8¼	
Alliance B	200	$5⅝	5	5	— ⅝
Alminex	1100	440	420	440	+15
Alpa Ind	100	$9⅝	9⅝	9⅝	
Am Bonza	1300	125	125	125	+10
Am Eagle	1000	50	50	50	— 5
A Quasar P	200	$7	7⅝	7	— ¼
Andres W	z90	$7¾	7½	7½	
Anglo-ccn	1475	$19¼	19	19¼	+ ¼
Ang U Dev	z200	65	65	65	
Aquitaine	575	$16½	16	16	— ½
Argosy	500	11	11	11	— 1
Argus C pr	100	$9¾	9¾	9¾	
Asamera	1451	7⅛	6¾	6¾	
Asbestos	100	$16⅝	16⅝	16⅝	— ½
Ashland C	100	$4¾	4¾	4¾	
Ashland I	200	$16⅛	16⅛	16⅛	—1⅝
Atco A	1375	$9½	9	9½	+ ⅛
Auto El	200	430	425	430	— 5
Ato Hard A	106	$9¼	9¼	9¼	— ½
Avoca M	7000	30	30	30	
Bad Boy	300	360	350	350	—15
Banister C	4000	475	475	475	—25
Bankeno	1100	188	185	185	
BkMit	11895	$12½	12¼	12¼	+ ⅛
Bank N S	4693	$32¾	31¾	31⅞	— ⅛
B Cdn Nat	z65	13	13	13	
Bary Expl	1000	45	45	45	+ 1
Baton B	100	410	410	410	
Bay Mills	100	10	10	10	— 2
Bell Canad	5642	$42	41½	41½	—
Bell A pr	2000	$41¾	41⅝	41¾	— ⅛
Bell C pr	z40	$25⅛	25⅛	25⅛	
Big Nama	2000	14	14	14	— 1
Billmore I	400	145	145	145	—20
Billmo p	100	200	200	200	—15
Black P A	250	290	285	285	— 5
Bikwod A	300	365	365	365	
Block Bros	350	255	255	255	
Bombrdier	1110	225	225	225	
Bovis Cor	2098	115	115	115	+ 3
Bow Valy	4450	$11½	11	11¼	+ ¼
BP Can	6014	$11¾	11¼	11⅜	
Bramalea	1900	300	300	300	+10
Brameda	2400	27	27	27	
Brascan A	2574	$12¼	11⅞	11⅞	— ⅛
Brinco	1410	6¾	6¾	6¾	
BC Forest	300	$9¾	9¾	9¾	
BCPr 6.80	100	$17¾	17¼	17¼	— ¼
Broul R	z100	43½	43½	43½	
Brunswk	5700	350	340	350	+ 5
Budd Auto	400	5⅞	6	6⅛	+ ⅛
Bulora Cor	1000	112	112	112	— 8
Bushnell	1000	$9⅝	9⅝	9⅝	— ⅜
C—E					
Cad Fryw	2200	$9½	9⅛	9⅛	— ¼
CAE Ind	400	$6½	6½	6½	— ¼
Cal Pow	310	$18⅝	18¼	18⅝	+ ⅛
Calmor IB	z100	55	55	55	
Calvrt Dle	800	130	130	130	—20
Cam Mine	2000	13	13	13	
Cambridg	400	$11½	11	11	—1½
Camflo	1000	$14	14½	14⅝	
Cam Chib	200	450	445	450	+10
Camp RL	140	$39½	39½	39½	— 1
Campau A	617	470	465	470	+10
Campau 7p	z50	6¾	6¾	6¾	
Can Cem L	z2	$9¾	9¾	9¾	
C Geother	5200	49	45	45	— 1
C Nor West	1050	250	235	235	—15
Can Perm	335	$12¾	12½	12¾	+ ¼
CS Pete	10450	190	190	190	— 2
CSL pr	104	455	455	455	
C Tung	1350	380	370	380	+ 5
Cdn Cel	1820	410	410	410	
C Ex Gas	4000	205	200	200	
C Found	100	275	275	275	
C Found pr	115	$8½	8½	8½	— ½
CG Invest	1850	51¢	15¾	15¾	— ¼
Cdn Gen L	200	$5½	5½	5½	— ½
C Homestd	1500	280	260	265	+ 5
C Hydr	140	405	405	405	—95
C Imp Bank	8524	$20¼	20	20	
C Ind Gas	1100	475	455	455	—10
CIL	4300	$19⅞	19⅝	19¾	
C Manoir	500	330	315	330	+10
C Memorial	250	135	135	135	—15
C Occidental	100	$7⅛	7⅛	7⅛	
CP nlve	2900	$12¼	11⅞	11⅞	+ ¼
CP Inve pr	300	$24	24	24	+ ¼
CPin w	60043	48	40	41	— 4
CP Ltd	6565	$12¼	11⅞	12	
Cdn Tlr e	150	$30⅝	30⅝	30⅝	— ⅛
Cdn Tire A	1705	$32¼	31	31	—1¼
C Utilities	520	6¾	6½	6½	— 1
C Util $1.25	z5	$14¼	14¼	14¼	
Canbra	500	260	260	260	
Carl OK	7602	255	230	240	+15
Carl OK A p	155	17	17	17	
Carl OK B p	100	$19¾	19¾	19¾	— ¼
Carrier JD	100	125	125	125	—50
Cassidy L	200	405	405	405	+ 5
Celanese	2500	465	460	465	+10
Ctl Fund A	z50	10	10	10	
Cent Pat	500	88	88	88	— 2
CFCN	200	55	5	5	
Charter Oil	1200	400	400	400	
Chib Kay	3000	13	13	13	
Chieftan D	4000	380	360	370	+ 5
Chrysler	300	$12⅛	12	12⅛	+ ⅛
Coch Will	5700	129	125	125	+ 4
Cokfield	100	360	360	360	
Coldstm	7200	201	201	201	
Cominco	1680	$25¼	24⅝	24⅞	+ ⅛
CHins A p	100	520	20	20	
Computel	500	360	360	360	+10
Conlegas	600	165	165	165	— 9
Con Bath	z710	$25⅞	25½	25½	
Con Bath p	100	$16½	16½	16½	
Con Bath w	2700	44	43	44	+ 2
C Bath 68 w	475	$8⅝	8⅝	8⅝	+ ⅜
oCn Bldg	1700	205	200	205	+ 9
Con Fardy	534	73	73	73	
C Durham	500	55	55	55	— 1
C Marben	1000	35	35	35	— 1
C Morisn	800	110	108	110	+ 2
Cons Prof	1500	63	61	61	— 4
C Rambler	3100	260	259	260	
Con Textile	253	200	200	200	
Con Distrb	705	6⅞	6⅞	6⅞	
C Gas	13364	$14¾	14½	14½	— ¼
Con Glass	z38	9	9	9	
Comwest	600	315	295	300	—30
Corby vt	z25	$16¾	16¾	16¾	
Cornat Ind	1800	385	375	380	
Coseka R	500	155	155	155	
Costain R	400	6	6	6	
Craigmt	2150	430	410	410	—10
Crestbrk	200	280	280	280	+ 5
C Zeirba A	z59	$13¾	13¾	13¾	
Crush Intl	450	6½	6¼	6½	+¼
Cuvier M	1700	79	79	79	+ 3
Cygnus A	300	$7¾	7¾	7¾	
Cygnus B	900	$7¾	7¾	7¾	
Dale R	200	$7¾	7¾	7¾	— ½
Decca R	200	270	265	265	— 5
D Eldona	z200	27	27	27	
Delh IPac	2000	7	7	7	
Delta Ben	300	135	135	135	+20
Denison	1978	$40½	40	40½	+ ¼
Dicknsn	1100	$8¼	8⅛	8¼	— ⅛
Discovry	2050	135	135	135	
Distl Seag	4385	$28	27½	27½	+ ½
Dome Pete	1100	21	21	21	
D Bridge	250	$37½	37½	37½	
D Citrus	100	395	395	395	+ 5
D Explor	2000	24	24	24	— 1
Dofasco	721	$25½	25	25	+ ¼
Dom Store	200	$13½	13½	13½	
D Textile	200	8½	8½	8½	+ ¼
Domtar	374z	$20⅞	20¼	20¼	— ¼
Douglas L	100	205	205	205	+ 5
DRG Ltd A	200	$5⅝	5⅝	5⅝	— ⅜
Dunde Pal	2000	30	30	30	— 2
Du Pont	1415	28	27½	27½	— ½
Dustbane	100	475	475	475	—25
Dylex L A	180	410	410	410	—10
Dynasty	2600	$7⅜	7	7⅛	
Estn Can S	600	$10	9½	10	+ 1
East Mal	410	490	485	485	+10
East Sull	1000	205	200	200	—10
Econ Inv	100	$9½	9½	9½	
E-L Fin	250	410	410	410	—15
E-L Fin w	600	65	65	65	+15
Electro A	400	480	465	475	+10
Extndcar	100	440	440	440	—10
F—J					
Falcon C	2297	$8½	8¼	8½	+ ⅜
Falcon	710	$33¼	33	33¼	+ ¾
Farm Mer	300	370	370	370	— 5
Fed Ind Ltd	200	475	475	475	
Fields S	400	$11	11	11	
Foodcrp L	2600	120	115	115	— 5
Foodex S	700	240	225	235	—10
Ford Cnda	200	$65	64½	64½	— 1
Francana	344	$9⅝	9½	9½	— ⅝
Francan r	2300	5	5	5	— ½
Fraser A	z10	$20⅛	20⅛	20⅛	
GH Steel	800	$6⅝	6½	6⅝	+ ⅜
GMC	200	$37⅝	37⅝	37⅝	+ ⅛
Genstar L	512	$15	15	15	— ⅜
Gesco Dis	300	350	340	340	—15
Gnt Masct	4500	71	70	71	+ 5
Giant Yk	300	$9¾	9¾	9¾	—1¼
Gibraltar	500z	$5⅞	5¾	5¾	
Graff G	1200	$21¾	21¾	21¾	— ½
Granduc	1000	160	150	150	
Granisle	300	$10	10	10	+ ⅝
Gt Oil Sds	200	$6⅛	6	6	— ⅛
GL Nickl	100	105	105	105	+ 2
GL Paper	125	$16¼	16¼	16¼	— ¼
GL Pap w	100	300	300	300	—50
Gt W Life	100	$46	46	46	— ½
G Trust S	200	350	350	350	
Grey G	200	325	325	325	
Greyhnd C	2600	50	45	45	
Greyhnd	300	$15⅝	15½	15½	
GSW Cl B	200	$5¼	5¼	5¼	— ¼
Guard Cap	530	285	285	285	—10
Gul fCan	4070	$24¾	24¼	24¼	+ ⅛
Gulfstrem	7500	22	20	20	— 4
Halifax D	100	165	165	165	—10
Hambro C	200	225	225	225	+ 5
H Group	100	360	360	360	— 5
Hardee	1600	87	86	86	— 1
Hard Crp A	300	410	400	400	—15
Harle uln	100	$12¾	12¾	12¾	+ ¼
Harris JS	1500	380	380	380	— 5
Hawker S	1900	450	445	450	
Homco A	600	285	280	280	+ 5
Home A	142	$24	24	24	— ½
H Bramor	200	290	290	290	—10
Houston O	2500	120	110	115	
Hud Bay A	3467	$15½	15¼	15¼	— ⅛
H Bay Co	901	$12⅛	12	12	— ¼
HB Oil Gas	600	$22¼	21⅞	21⅞	
Huron Erl	162	$17½	17½	17½	— ⅛
Husky Oil	4100	$13¾	13½	13½	
Husky B pr	200	$32½	32½	32½	+ ½
Hydra Ex	1500	55	55	55	+ 5
IAC	950	$14½	14¼	14¼	— ¼
Imasco A	200	$20⅛	19¾	19¾	— ⅝
Imp Oil A	7125	$27⅛	26⅝	26⅞	+ ¼
Indal Can	200	8⅞	8⅞	8⅞	
Indusml n	100	5⅝	5⅝	5⅝	
Inland Gas	225	8	8	8	
IBA	123	$17⅛	17⅛	17⅛	+ 7
Int Mogul	400	405	400	400	—20
Inco	7663	$25½	25	25¼	+ ½
Interpool	4400	7¾	7¾	7¾	— ½
Intpr Pipe	3277	$1 2¼	11⅞	12	+ ⅜
Int Pipe w	1450	170	155	160	— 5
Ipsco	316	$12⅝	12¼	12¼	— ⅛
Int erTech	2000	11½	11½	11½	+ ½
Inv Grp A	300	5½	5½	5½	+ ¼
Iron Bay T	5000	480	480	480	—10
Ivanhoe	1500	95	95	95	— 1
ITL Ind	400	115	110	115	
IU Intl	4916	$10½	10⅛	10¼	+ ⅛
Ivaco Ind	200	$11⅝	11⅝	11⅝	— ¼
IWC Com	3000	115	111	111	— 4
Jannock	100	5	5	5	
Jannock B	100	10⅜	10⅜	10⅜	— ⅛
Jelex	See list below.				
Jorex Ltd	150	19	19	19	
Joutel	500	40½	40½	40½	+ ½
O—S					
Kaiser Re	1094	325	325	325	+20
Kaiser w	2400	120	120	120	+10
Kaps Tran	1200	202	200	200	— 2
Keen Ind	1400	400	390	400	+25
Keeprite B	200	5¼	5¼	5¼	+ ¼
Kerr Add	3500	$11	11	11	— ⅛
K Anacon	z200	23	23	23	
KT Mining	2000	7	7	7	+2½
Koffler	400	430	430	430	
Labatt A	300	$17	16⅞	17	— ⅛
Labatt A p	125	$17	17	17	+ ⅛
Lacanex	5500	65	60	60	— 5
Laidlaw T	100	435	435	435	+10
LOnt Cem	440	250	243	243	— 8
L Shore	245	460	460	460	
Langis	4500	10	10	10	+ 1
Lasit rKm	500	35	35	35	— 2
Laura Sec	100	7⅜	7⅜	7⅜	
Laurasia	5600	55	53	55	+ 5
Lau Fn 140	200	$15¼	15⅛	15⅛	— ⅛
Leigh Inst	150	175	175	175	
Levy A pr	200	490	490	490	
Lincoln Tr	100	5⅝	8¾	8¾	— ⅞
Linc A p	100	$18¾	18¾	18¾	—3¼
Linc T w	100	101	101	101	—10
LL Lac	200	201	201	201	— 4
Livingsto	100	5⅞	7½	7½	+ ¼
Lob Co A	2500	6⅝	6½	6⅝	— ⅛
Lob Co B	804	6⅝	6½	6⅝	— ⅛
Lochiel	1600	105	100	105	+ 7
Loeb M	100	285	285	285	+ 5
Lost River	4600	220	205	215	+ 5
Lynton M	1200	120	120	120	
Mclan H A	200	6¼	6¼	6¼	+ ⅛
MB Ltd	690	$23½	23	23	— ⅛
Madeline	1012	410	405	410	+ 5
Madsen	1600	110	103	105	
Magna Int	450	8	8	8	
Magnason	100	160	160	160	
Majst Wil	100	250	250	250	—10
Malor H D	400	285	280	280	
Man Bar	700	90	90	90	— 7
M Lf Gard	140	$23½	23½	23½	—1⅛
MA Lf Mills	z36	$21	20¾	20¾	
Marcana	1000	16	16	16	
Maritime	100	$16	16	16	
Martim A p	100	$7⅜	7⅜	7⅜	— 1⅛
Market F	100	275	275	275	— 8
Martin	11500	29	28	29	
Mass Fer	4200	$12⅝	12¼	12⅝	+ ¼
Matchan	2000	12½	12½	12½	— 1
Mattgmi	100	$12⅞	12⅞	12⅞	+ ⅛
Mc Adam	800	35	35	35	+ 1
Mc Intyre	621	$24½	24	24	+ ½
McLaghln	850	10	9¾	10	+ ¼
MDS Helth	700	151	151	151	+ 1
Melton R E	200	200	200	200	— 5
Mentor	287	143	143	143	
MEPC	100	5¾	5¾	5¾	
Mercantil	z44	$11⅝	11⅝	11⅝	
Met Trust	z1	$16½	16½	16½	
MICC	300	8⅞	7½	7½	— ¼
Microsyst	600	300	290	300	+20
Micrsys w	300	135	110	110	—40
Milt Group	100	175	175	175	
Mindemr	3200	48	43	43	— 4
MLW Wor	100	$15	15	15	— ¼
Molson A	6750	$16⅝	16	16⅜	+ 3⅛
Molson B	150	$14½	14½	14½	— ½
Mon Inv w	200	125	125	125	
Mtl Trust	200	$9½	9¼	9¼	— ¼
Moore	7863	$40¼	39½	39½	— ⅛
Mt Wright	z75	10	10	10	
	260		260	260	
Murphy	200	$5⅝	5½	5½	
NaCrs I	1600	465	460	460	+ 5
Nat Drug p	100	6⅝	6⅝	6⅝	—1⅛
N Hees Ent	200	170	150	170	+20
Nat Trust	200	11⅞	11⅞	11⅞	+ ⅛
N B Cook	200	170	170	170	—10
NBU Mine	1300	275	275	275	
Neonex	1300	125	125	125	
NB Tel	119	$12	12	12	+ ⅛
New Cal	3500	18½	18½	18½	
Newconx	100	330	330	330	—40
N Dimens	5000	10	10	10	— ½
N Kelore	2000	25	25	25	+ 2
N Provid D	1547	18	18	18	— ½
N Que Rail	100	300	300	300	+25
N Senator	3000	16	16	16	— ½
N York Oil	1000	40	40	40	
Niag Struc	400	$15½	15½	15½	
Noranda A	6117	$31¾	31⅛	31⅛	+ ⅜
Norlex	See list below.				
Normick P	200	300	300	300	—50
NC Oils	300	300	300	300	+10
N Canada	200	49	49	49	+ 4
Nor Ctl G	50	$9⅝	9½	9½	
Nor Ctl B p	200	$17¾	17⅝	17⅝	— ⅜
Nor Ctl 65p	100	$27½	27½	27½	
Nor Elect	730	$19½	19¼	19½	
Northgat	1675	400	385	385	—10
Northld	500	13	13	13	+ 1
NBeauc	1000	20	20	20	+ 5
Nudlama	z100	97	97	97	
Numac	5533	$8⅝	8¼	8⅜	+ ⅜
Nu-Wnt A	800	$5⅛	5⅛	5⅛	
K—N					
Oakwood P	3200	83	80	83	+ 3
Ocdentl Pt	2900	$8¼	8	8⅛	+ ⅛
Ocelot Ind	100	390	390	390	+10
Ontario Tr	200	375	375	375	
Orchan	100	365	365	365	
Oshawa A	100	5	5	5	
Pac Pete	1500	$16⅜	16	16	
Page Pet	1000	95	95	95	— 5
Pamuor	600	$12⅞	12¾	12⅞	— ⅛
PanCdn P	3300	8⅞	7½	7½	— ⅛
Pan Ocean	5322	$8⅜	7⅞	7⅞	
Patino N V	107	$21⅜	21⅜	21⅜	
Pe Ben O	600	240	240	240	
Peerless	200	400	400	400	— 5
Pennant	z66	84	84	84	
Penningtn	z50	$7¼	7¼	7¼	
Petrofina	100	$17½	17½	17½	— ½
Petrol	8700	120	120	120	
Peyto Oils	5800	285	255	265	—15
Phillips Cb	850	$9½	9½	9½	— ½
Pick Crow	3000	50	48	48	
Pine Point	2285	$28	27¼	27½	— ¾
Pinnacle P	2050	21	21	21	
Placer	15800	$14⅞	14¾	14¾	
Pominex	1000	45	41	41	— 8
Ponder	4000	50	50	50	+ 2
Pwo Corp	z35	$9	9	9	
Prado Exp	800	150	150	150	—10
Preston	445	$10½	10¼	10¼	— ¼
Price Co	878	$11½	11¼	11½	— ⅛
Provigo	600	$7½	7½	7½	+ ½
Pure Silv	1000	150	150	150	
QCI Ind A	500	50	50	50	— 2
Q Mattgmi	1400	40	40	40	+ 1
Que Sturg	300	6⅞	6⅞	6⅞	
Quensewr	2900	110	107	110	
Ram	1100	180	175	175	—10
Ranger	3055	$15¾	15	15	+ ½
Reed Oslr A	1100	$5¾	5½	5¾	+ ¼
Reichhold	325	$19⅞	19⅞	19⅞	+ ⅛
Reveletk	300	$6⅛	6	6	— ¼
Revnu Prp	4160	93	91	91	+ 1
Rio Algom	348	$26¼	26¼	26¼	— ½
R Little	850	225	210	210	
Roman	300	8⅝	8⅝	8⅝	+ ⅜
Ronyx Cor	600	90	90	90	— 5
Rothman	100	8½	8½	8½	+ ⅜
Rtohm A p	z105	$68⅛	68	68	
Rothmn w	200	145	145	145	— 5
Roy Bk	14957	$25	24¼	24½	+ ¼
Royal Tr A	3075	$17¾	17¾	17¾	
Russel A	2100	$15⅛	14¾	14⅞	+ ⅛
Saellite	5000	4	4	4	— 1
Scintrex	200	100	100	100	—10
Selkirk A	3000	$11	11	11	
Shaw Pipe	100	390	390	390	— 5
Shell Can	4432	$12⅜	11⅞	11⅞	— ⅜
Sherritt	1370	$7⅝	7½	7½	+ ⅛
Siebens	150	$7⅛	7⅛	7⅛	
Sigma	100	$36	36	36	—1⅛
Silvmq	4000	22	22	22	
Simpsons	6763	$6½	6¼	6⅜	
Simpson S	1465	9	8⅞	9	+ ⅛
Skye Res	9500	225	200	210	+30
Skyline H	1100	240	235	235	—10
Slater Stl	260	$9½	9½	9½	— ⅛
Sogepet	400	130	130	130	
Southrn A	2490	$22⅞	22	22	— ⅞
Spooner	700	22	22	22	— ½
Stafford	100	320	320	320	— 5
St Brodcst	z35	$6¼	6¼	6¼	
Stand Ind	1200	$7½	7	7¼	— ¼
Stelco A	4424	$28¼	27¾	27⅞	+ ⅛
Steep R	200	118	118	118	— 1
Steinbg A	100	17	17	17	+ ½
Strathrn A	z50	135	135	135	
Stuart Oil	200	9⅝	9⅝	9⅝	+ ⅛
Sullivan	500	215	215	215	
Sunbrst E	1000	10	10	10	+ 2
Sundale O	3800	420	410	420	+20
Superior E	800	70	70	70	
Systems D	150	365	365	365	+15
T—Z					
Tamblyn	125	$12	12	12	— ½
Teck Cor A	800	300	286	300	+13
Teck Cor B	1240	285	285	285	
Teledyne	125	370	370	370	
Texaco	511	$30⅛	30	30¼	+ ¼
Texaco pr	z25	$45	45	45	
Texasglf	7245	$23	22½	22¾	+ ¼
Texore	2000	17	17	17	+ 1
Thos A	11600	$9½	9⅜	9½	
Tor Dm Bk	2073	$32	31¼	31⅜	— ⅛
Tor Star B	200	$10⅛	10⅛	10⅛	— ⅜
Total P	12200	$5⅝	5¼	5¼	— ¼
Total P A p	100	$11	11	11	
Traders A	600	8⅞	8¾	8¾	+ ⅛
Trnsair	1100	170	165	165	— 5
TrCan PL	870	8½	8⅜	8½	+ ¼
TrCan A pr	513	$47	47	47	
TrCan C pr	200	x29	29	29	+ ½
TrCan PL w	2850	80	70	71	+16
Tr Can Res	1500	57	57	57	— 3
Trans Mt	600	$12¼	12⅛	12⅛	— ⅜
Trizec w	5000	39	36	36	— 6
Tru-Wall	1000	330	330	330	— 5
Turbo R	2000	61	61	61	— 4
Ulster Pet	z400	72	62	72	
Un Carbid	100	$18⅛	18⅛	18⅛	+ ⅛
Un Gas	825	$7⅝	7½	7½	
U Asbesto	300	250	250	250	+ 5
U Can	10330	$9⅛	8¼	8⅜	— ⅛
U Keno	800	$7¼	7⅛	7⅛	
U Siscoe	3500	380	300	325	+25
Un Tlrs	600	240	240	240	—10
Un Tlrs A p	200	265	265	265	
Un Tr Isu	200	455	455	455	—20
Un Tr r	z400	5	1	1½	
Univr Gas	z200	185	180	185	
Upp Can	1200	136	135	136	— 4
Van Der	100	425	425	425	—10
Vencap	1000	80	80	80	—10
Vengsver	500	45	45	45	
Versatil A	800	375	375	375	+10
Vic G Tr	400	$19	18½	18½	— ¾
Villcentre	100	290	290	290	
Voyagr P	200	310	310	310	
Vulcan Ind	500	455	445	445	+15
Walsx A	600	9

jack scott

Dialogue with a Hippie About a Matter of Time

Helmut the Hippie, master craftsman of string hammocks, free thinker, iconoclast and all-around nut, is leaving our parts and came around on Labor Day to say goodbye. I appreciated it. It's the only orthodox gesture I've known him to make.

This is the second year Helmut has camped behind the big rock on the beach down from our place. He has a silvered driftwood lean-to that's very snug, out of the prevailing wind behind this big, prehistoric rock, and he lives mostly on clams, crabs, Chinese Hats, oysters, kelp, cod and brown rice. He looks very healthy. He sleeps in one of his own string hammocks which are remarkably comfortable, as I know, having bought one.

Last year Helmut shared the lean-to with a fine, big girl named Alice, but he has been alone this summer. He tells me Alice has been touring Canada these past months, having acquired a small, amiable donkey and a little cart. Alice and her donkey are now vectoring on a hippie commune on a mountainside near New Denver and that's why Helmut is leaving now to join her there. I believe almost everything Helmut tells me. You just couldn't invent such things.

Helmut was surprised at the great mob of people on the beach. He'd no idea it was Labor Day until I told him. He can reel off some emininitly quotable quotes from the great philosophers of the ages, but more often than not he doesn't know what day it is.

★ ★ ★

"In a way it's kind of sad," I remarked. "It's really the last day of the summer for most people. Tomorrow almost all those men will be back at work, their wives will be back in their kitchens, their children will be back to school. They're all trying to cram in their last minutes of freedom."

Helmut made a wry face.

"The worst tyranny of them all is time, eh?" he said. He says "eh" a lot, rather like an oral form of punctuation. I suppose it began as an affectation, but I no longer let it bug me.

"Time? A tyranny?" I asked.

"The worst. When I look back on it now it seems to me the real reason I dropped out. Dropped out of society, eh? I mean, it was a black day for the world when old Boethius invented the clock although I suppose the straights before the sixth century had their sundials or some other way to regiment their silly little lives, eh? Myself, I divide the human race into two categories: those who carry a time-piece and those who don't."

"And you don't much like those who do."

"Oh, that's their business not mine," Helmut said grandly. "I've just never wanted a life in which a clock told me it was time to go to bed, though I might not be tired, or time to get up, though I might not be rested, or time to eat, though I might not be hungry. Lord! When you think of it it's monstrous the way the world runs so obediently on time until finally that's the only god there is, a great big clock in the sky, ticking away with everybody rushing to keep up with it."

★ ★ ★

"You forget that that's the way of the universe and not a man-made thing," I ventured. "Why, the four seasons, the progression of night after day, are as immutable as life and death."

"No, no," Helmut replied, his sun-bleached beard bristling. "That's rhythm, not time. We took that natural rhythm and we made a calendar and a clock to make the rhythm a prison."

"A prison?"

"Listen to that sound from the beach," Helmut said. "Tomorrow it will be absolutely silent, eh? Has summer ended? Has the water suddenly turned to ice? Why will everyone be gone? Because the calendar and the clock will tell them all that's what they must do."

"You coming back next year to depress me again?" I asked.

"Probably," said Helmut the Hippie. "I've got to keep trying to educate you, eh? And there may be more of us next year. Lord knows how she managed it, but Alice writes me that the donkey is pregnant."

He slung his red, nylon pack on his back and went on up the road, laughing and turning to wave goodbye until he'd gone.

"The thing that scares me," I said to my wife, "is that he may be right about time."

"He may be, at that," my wife agreed. "But all I know is that he's a remarkable man for sixty-eight years of age, eh?"

CUPE Swings and Misses Again

After studying a graph which showed that City Hall clerical staff salaries kept well ahead of cost of living increases over the past 13 years, Victoria's finance committee today urged city council to reject a mid-contract bid for an extra $100 a month for civic staff.

The graph, prepared by personnel director Terry Fitzpatrick, depicts a 70 per cent increase in the consumer price index since 1961 while showing that in the same period Victoria's inside staff salaries rose by nearly 120 per cent.

"To suggest for one minute that our staff salaries are falling behind the rising cost of living is completely without foundation," commented Mayor Peter Pollen.

The request by three locals of the Canadian Union of Public Employees was for an extra $100 monthly for all members retroactive to April 1, 1974, "to help keep up with the spiralling prices until new contracts can be negotiated."

Current contracts expire Dec. 31 and the CUPE locals representing inside and outside staff have already informed the city that they intend to begin negotiations imminently.

"We have a lot of heavy bargaining ahead," warned FitzPatrick, who claimed that discussion of interim adjustments in the present contract would only complicate an already complex period facing the city.

The CUPE request has already been turned down by the Capital Region Board and Saanich council voted unanimously for rejection Tuesday, with Mayor Ed Lum insisting the union live up to the contract it had negotiated.

City manager Jim Bramley estimated today that meeting the request would cost the city close to $600,000 for its 480 permanent employees on inside and outside staff, and for about 200 part-time, temporary workers.

Expressing the hope that "rational" thinking would prevail in the forthcoming bargaining, rather than "hysterical confrontations," Pollen said the city has a responsibility to ensure that its employees are not hit by "this fantastic runway inflation."

But a factual analysis of the situation showed that that was not happening, he said, noting that the city has a commitment to all taxpayers — many on pensions or much lower incomes than city employees — to keep taxes as low as possible.

The mayor said a disturbing development on the salary front is the rumor that the provincial government plans to raise its minimum wage for clerical staff to $618 per month . . . "that's basic start wage for a child straight out of high school."

He added: "If you pay someone $618 a month straight out of high school, what are you going to pay someone with 10 years' experience?"

(Minimum wage for City Hall clerical staff is now $446 a month. City officials said following this morning's meeting the effects of the higher provincial staff salary on other areas of employment in the public sector could be serious).

Finance committee chairman Ald. Tom Christie criticized the CUPE officials for submitting their adjustment request without supporting data.

The committee approved a resolution, saying council should voice its "regret" that it can't meet the increase because the graph doesn't indicate any justification for it.

—Bill Halkett photo

HOUSING CRISIS in Victoria forced a mother and her six children living on welfare to set up shelter in a tent at 91 Lurline. Given notice to leave the duplex, the mother has tried unsuccessfully to get a home within her budget. Today she and her family were moved into two rooms of the Victoria Rental Aid Service's emergency home on Hillside. VRAS director Jim Nelson says many more such cases can be expected unless emergency measures are taken to ease the housing shortage.

Victoria Times

THURSDAY, SEPT. 5, 1974 19

SECOND SECTION

Congestion Still Irks Gordon Head

Overcrowding at Gordon Head elementary school won't be as serious as was feared, but some parents are still unhappy with the situation.

First count of students who enrolled this week is 675—153 more than last year.

Greater Victoria school board officials say the increase can be handled without resorting to extended day or busing pupils to another school.

Gymnasium and library space will be used to handle the extra students, and a portable classroom is expected to be installed soon. Four more portable classrooms are expected to be insfalled at Gordon Head in October.

Barrie Goult, president of the Gordon Head Ratepayers Association, said most people are satisfied with school accommodation in the area, but some aren't.

"There's a strong undercurrent of dissatisfaction with present accommodation," Goult said.

He said the problem is the Gordon Head area is expanding faster than the school board can buy sites and build schools.

Another overcrowding situation, at Colquitz junior secondary school, has been handled by diverting students from Tillicum, Northridge and Strawberry Vale elementary schools to other junior highs.

About 60 students from the Northridge-Strawberry Vale area are being bused daily to attend Shoreline junior secondary school, which has sparked complaints from some parents.

Tillicum students have been given the choice of attending Shoreline or S.J. Willis junior secondary schools.

Alderman Optimistic On Recreation Centre

Ald. Pat Merrett of Sidney is optimistic about the future of a Saanich Peninsula recreation complex, even though the tri-municipal commission's plans are being delayed pending government approval.

A bylaw establishing a recreation committee covering Sidney, North Saanich and Central Saanich is awaiting the official approval of the provincial government, Merrett said.

"Even if we received approval in the next week or so I don't think we'd have enough time to get a referendum on a recreation complex together for the November elections."

The most likely time for the referendum is sometime next spring, she said.

The formation of the committee marks the first time the three Peninsula municipalities have joined to work on a project.

"It's not easy to get people from three different areas all working together, but this committee is going well and everyone is working well as a group and agreeing on everything.

"There's a lot of hard work left and a lot of red tape, but I'm optimistic that it will work," she said.

MERRETT
. . . spring vote

Merrett, a member of the commission, said she felt sure a referendum on the complex would pass.

"I've talked to a lot of people from this area and they say they don't really care where the complex is, as long as it's on the Peninsula.

"I think people from Sidney wouldn't mind a three-mile drive to either Central Saanich or the other side of Sidney because no wthey're having to drive into Victoria."

She said the new provincial legislation allowing tenants to vote on money bylaws will help the referendum pass.

Baby Dies After Car Collision

An infant, one week away from its first birthday, died following a three-car accident Wednesday at the intersection of Pat Bay Highway and McDonald Park.

Gena Haywood, daughter of Mr. and Mrs. Martin James Haywood, No. 2, 9927 Seventh Street, Sidney, was pronounced dead at Royal Jubilee Hospital at 12:10 a.m. today following surgery for skull fractures.

Sidney RCMP said a car driven by the child's father collided with another driven by Sheila Gay Boehm of Vancouver at 8:50 p.m. The impact sent his car into a third vehicle stopped on McDonald Park.

Police estimated damage to the vehicles at "well over $1,000."

Sooke's Hartill 'Greatest Logger'

Who's the Greatest Logger of Them All?

Ron Hartill, 38, of Sooke is, winning that title at the Pacific National Exhibition's world open logging championships.

His latest victory continues an impressive string of awards this season as he dominated competitions across Canada and the U.S.

Hartill won the Panicky Bell trophy at the Vancouver exhibition, named for a legendary B.C. logger, by winning two open events and placing in four others. He also won $2,250 in prize money.

The former New Zealand bicycle racer won the chokerman's race and the obstacle pole bucking contest and was second in the single pole bucking, underhand chop, pole falling and power saw events.

He captained the Canadian team to a win over the U.S. in the team relay championships too.

In 11 of 12 loggers' competitions across the province this season he has been named best logger, missing only at the Port Alberni championships.

He has also been named best all-around logger at the Canadian National Exhibition in Toronto and at championship events in Albany, Ore. and Hayward, Wis.

And Hartill really is a logger, unlike about half of those entering the competitions. He works as a faller for Island Fallers on Vancouver Island.

It's Still Boozeless On Vic-Van Flight

Airplane passengers will have to head for Prince George or Fort St. John if they want to enjoy liquor service on flights in the province.

Flights to those destinations from Vancouver offered by CP Air are the only "wet" flights available, even though the provincial government has lifted its ban on service of liquor during in-province flights.

Chances of liquor being served on scheduled flights between Victoria and Vancouver, however, are non-existent.

Major air carriers report the 15-minute level flying time makes serving drinks a "physical impossibility."

Even on a small 16-seat plane used by Air West, the chances of providing the liquor luxury are "not too great" says James Sutherland, marketing manager.

Pacific Western Airlines, however, may consider serving liquor on Vancouver-Seattle flights because a longer level flying time of 35 minutes may permit the convenience, a spokesman said. On a 117-passenger jet, however, there would be difficulty, he said.

Ask The Times

Q. I would appreciate any information regarding the hiatus hernia operation, length of recovery, side effects and complications. Is there a doctor who specializes in this operation? A.R.

A. A physician spokesman at a local hospital describes the problem this way: the esophagus, which carries food from the mouth to the stomach, has to pass through a wall or diaphraggm which separates the chest from the stomach. Usually the hole in the diaphragm through which the esophagus passes is just large enough to accommodate it. A hiatus hernia occurs when the hole is too large, enabling the top of the stomach to be pushed up into the bottom of the esophagus.

The lining of the esophagus, unlike the lining of the stomach, isn't equipped to handle stomach acids, so this kind of hernia will produce a burning sensation or indigestion, usually eased when a person stands, lessening the upward pressure of the stomach.

Any good general surgeon can do the operation, which involves closing up the extra space where the esophagus passes through the diaphragm. It is impossible to generalize about side effects or complications.

Recovery period will usually be about 10 days in hospital and four to six weeks at home.

Oak Bay 'Tiff' No Tiff at All

One side in a neighborhood tiff over a public laneway appeared before Oak Bay council's traffic committee Wednesday night only to learn they have nothing to oppose.

The laneway lies between Uplands and Nottingham Roads at the back of houses on Dufferin and Burdick Avenues and about 17 neighbors have indicated to council they want it left as is.

Ald. Douglas Watts told them no one has applied to open it, "not officially anyway," and at the moment they were fighting shadows.

The committee was told that neighbors understood one resident, not identified, wanted the lane open to give him backyard access for his boat.

The lane now has trees growing in it and neighbors use the land for compost heaps and incinerators.

One upshot of the mini-feud has been a complaint to police about the compost heaps and incinerators. A bylaw prohibits them on land designated for public lanes so police have had to ask all neighbors to remove them.

'KINDLY' LADIES

If there are two "kindly" ladies somewhere in Victoria who have found a purse containing $80, Central Saanich police would like to hear from them.

Chief Bob Moles said Linda Grantham and Michael Folk of Cobble Hill reported they lost the purse containing their wallets after stopping Monday in Centennial Park in Saanichton.

The couple said a lady in a camper told them two "kindly" ladies had picked up the purse, and, after making inquiries as to the owner, said they were going to "turn it in."

"If they are looking for some place to turn it in, they can start with us," Moles said.

'Hot Spots' Tackled

Two helicopters and about 45 men were tackling the last remaining "hot spots" today of the forest fire which has burned about 60 acres on Mount Finlayson, 10 miles west of Victoria.

Ranger Marsh Antonelli said he expects no problems extinguishing the three-day fire alongside Goldstream Park unless stiff winds come up.

One of the helicopters will be taken off the job later today, he said. The helicopters have been dropping 100-gallon loads of water on the hot spots from so-called monsoon buckets slung beneath them.

Most of the steep western slope of the mountain has been burned over in the fire. The remaining trouble spots are at the base of the mountain's south side.

The fire broke out Monday afternoon alongside a hiking trail to a summit lookout and is thought to have been started by a careless smoker.

Full-Time Training Officer For Saanich Fire Department

A 33-year-old fireman has been appointed the first full-time training officer of the Saanich fire department.

Paul Smith, a member of the department for nine years, assumed his new duties this week. The position carries an automatic promotion to rank of lieutenant.

Deputy chief Jim Logie said Smith will administer a comprehensive training program as laid out in a manual prepared by Chief Harold Gaines.

Smith has been instructor for paramedics on the ambulance crews in recent years. He holds a double A certificate in Industrial First Aid, the top credential.

Up to now most of the training of the department's 85 firefighters has been coordinated through the assistant chiefs, under the direction of the deputy and chief.

While Smith will handle the training of firemen, Assist. Chiefs Bob Mortimer and Bob Slater will continue to share the training of volunteers members of the Municipal Emergency Program in firefighting and rescue techniques.

Slater will also conduct the fire department-sponsored baby-sitting course held throughout the municipality during the school year.

Former Constable Cleared

A former Victoria policeman appealing a conviction for assault causing bodily harm while on duty was cleared Wednesday of a charge of common assault arising from the same incident.

The charge against Thomas David Norman Anderson, 26, was dismissed by Judge Edmond St. Jorre when complainant Donald Charles McCrae failed to appear.

Anderson and Constable Thomas Eagle, 28, were charged jointly in February with assault causing bodily harm early New Year's Day in a city cafe to Gregory Kenneth Harris, 19.

After a two-day trial in May, provincial court Judge Les Bewley of Vancouver acquitted Eagle, but convicted Anderson and fined him $200.

Anderson resigned from the force on the day he was convicted but defence lawyer Ted Pollard later launched an appeal, expected to go before the British Columbia Appeal Court late this year.

At the same time as Harris lodged the joint charge in February, McCrae charged Anderson with common assault. It was this charge which was to go before St. Jorre for trial.

Answering questions by prosecutor C. W. Vause, Constable Eagle told the court his name and said he had been on duty in uniform at Scott's Cafe on Jan. 1.

Vause then said he had no questions.

Defence lawyer Ted Pollard requested a dismissal on the grounds of no evidence, which Judge St. Jorre granted.

Pollard explained outside the court that because a witness was called and the no-evidence application was granted "the Crown is not able to lay this charge again against Anderson, whereas if the charge had been merely withdrawn the Crown would be in a position, if they wished, to re-lay the same charge."

WEATHER
Tonight: Mostly Cloudy
Friday: Mostly Cloudy

Victoria Times

FINAL EDITION

91st YEAR, No. 73 VICTORIA, B.C., THURSDAY, SEPTEMBER 5, 1974 15 CENTS DAILY, 20 CENTS SATURDAY

RENTAL CEILING INCREASE SOUGHT

VANCOUVER (CP) — Rentalsman Barrie Clark said Wednesday he expects to recommend that the provincial government increase the eight per cent ceiling on rental increases on Oct. 1.

Clark wouldn't say what new higher figure he will suggest, but he said he would have a formal announcement in about two weeks.

His office is still in the midst of researching the economics of rental housing, he added.

Lay-Offs Hit City

British Columbia Forest Products today announced it will lay off 70 men from its Victoria plywood plant within 10 days.

The layoff is scheduled for Sept. 16 but will take effect Sept. 9 if a strike by IWA truck drivers continues through the weekend.

On Wednesday 150 truck drivers went on strike and stopped hauling veneer and wood chips, tossing 900 sawmill employees out of work in the Duncan-Nanaimo area.

The Victoria plywood plant has been operating at 50 per cent capacity since the strike started but the layoff here is due to poor market conditions, not the strike.

It was the first layoff here by the city's major industrial employer.

Before the layoff, B.C. Forest Products has a staff total of 900, 350 in the plywood plant and 550 in the sawmill.

Sawmill manager Walter Nelson said today layoffs could be expected in the sawmill section before long unless the lumber market improves.

The 150 drivers employed by Doman's Transport and Hearsey Transport of Duncan and Quay Transport of Victoria, went on strike at 2 a.m. Wednesday in support of wage contract demands.

The drivers, covered by the Duncan Local 1-80 of the International Woodworkers of America, have been working under their old contract which expired June 15.

The three companies haul wood chips from sawmills in the Duncan-Nanaimo area and most mills filled their storage areas by late Wednesday and closed down their operations.

Sawmills affected by the strike are Western Forest Industries at Honeymoon Bay, where 325 men have been laid off; Saltair Lumber Co., which has laid off 100 employees; CIPA Sawmill in Nanaimo, 80 men; Nanoose Forest Products, 60 men; Mayo Lumber, 200 men and Ladysmith Forest Products, 150 men.

B.C. Forest Products in Youbou is still operating at capacity, stockpiling its chips and waiting for a settlement. The 500 men there could be laid off if the strike continues for more than a week.

A negotiation meeting has been set up for Friday between IWA and the three trucking companies. An IWA spokesman said there were 10 contract issues yet to be settled, with wages at the top of the list.

The truckers are seeking wage parity with off-highway drivers who now receive $6.72 an hour. The highway drivers have been offered $6.44 per hour.

Some sawmills are keeping powerhouse workers on, anticipating an early settlement.

See 70 Page 2

Big New Turkish Advance Claimed

Times News Services

NICOSIA — Turkish forces may have started a drive to extend their lines along the northwest coast of Cyprus in violation of the ceasefire.

Greek-Cypriots charged Wednesday that Turkish forces at Lefka advanced two miles Wednesday to capture the Greek-Cypriot village of Galini.

The Greeks claimed the Turks attacked a national guard detachment in the village with mortars and machine-guns. Danish troops of the United Nations peace force in Lefka said they heard about 300 shots and two explosions, but the Turkish commander refused to let them investigate.

Greece had earlier rejected Turkey's proposal for dividing Cyprus into semi-autonomous regions under a federal government. The Athens government has called on Turkey to give up most of its invasion gains.

Meanwhile the Cypriot government accused Turkish forces Thursday of executing at least 130 Greek Cypriot civilians "in cold blood" on the divided island. Turkish Cypriots said they had a report of another massacre by Greek Cypriots, for an overall death toll of almost 250 Turkish Cypriot villagers.

Victim May Have Saved 5

MERRITT (CP) — A female desk clerk may have saved the lives of five persons before dying in the fire that destroyed the Valnicola Inn here this week.

Ron Pollard, an inspector from the provincial fire marshall's office, said today Jean Swedberg, 48, of Merritt, went upstairs and knocked on several doors to warn guests about the fire.

He said three adults and two children heard the warning and were able to escape while the clerk was trapped in another hallway.

TURKISH GOV'T NEAR COLLAPSE

ANKARA (Reuter) — The Turkish government today appeared to be in danger of collapse as a public row erupted between Prime Minister Bulet Ecevit and his coalition partners.

Deputy Premier Necmettin Erbakan, head of the small National Salvation Party, NSP, accused Ecevit of making statements that harmed Turkey at a time when unity was essential because of the Cyprus crisis.

Erbakan told a news conference it was normal for coalitions to face difficulties, but Ecevit should not have aired his fears about the government publicly.

The prime minister told reporters Tuesday it was becoming increasingly difficult to reconcile the differences between his own social democratic Republican People's Party, RPP, and the Islamic traditionalist NSP.

DRASTIC CUTS NEEDED

Egg Mess Gets Worse

LEGENDARY STONE of Scone, back in place beneath the Coronation Chair in Westminster Abbey, draws attention of photographers after police today foiled an attempt to steal it. Three men were captured during the pre-dawn attempt to snatch the ancient symbol of Scottish nationalism. Police said the Coronation Chair was slightly damaged and the 450-pound stone may have been moved a few inches.

By RICHARD GWYN
(Special to the Times)

OTTAWA—"Hogwash, . . . she (Food Prices Review Board chairman Beryl Plumptre) has a lot to learn about the egg industry . . . she had better get her facts straight, or I will get out my axe." — Agriculture Minister Eugene Whelan.

"Egg production will be well above needs for several months unless drastic cuts are made . . . Much under-reporting has occured since the advent of production quotas . . . At current retail levels the demand for eggs is not expected to improve—"

Outlook, August 1974, monthly report of the department of agriculture.

Eugene Whelan's first problem is that he doesn't read the publications of his own department — at least before he speaks. His second problem is that he knows a great deal about farming, and much less about administration. His third problem is that he's talking through his straw hat.

The egg mess is far worse than has yet been admitted. The national body, the Canadian Egg Marketing Agency, has confessed to burying nine million surplus eggs that went rotten: the final loss will be close to 12 million eggs.

Mismanagement also has put the agency $6 million or more in debt. The loss supposedly will be recovered by a levy on egg producers but because the market price is protected by import controls the deficit can easily be passed straight on to consumers.

Finally, no matter what is done, over-production will continue for months: Canada's laying hen population should be about 24 million; it is 28 million.

What are the causes of most of these problems? The provinces, led by Ontario, under-reporting their actual production to evade quotas; excess prices inciting over-production. These factors were identified by Plumtre's board way back in January, in a report on the egg industry that the board staff calls "Egg One."

Egg One recommended a cut in egg prices, greater control by the federal marketing agency over provincial agencies and expansion of its board of directors to include consumers and representatives of the processing industry.

Egg Two, published last month, repeated the analysis, and the recommendations, in stronger language. The industry, it said, was in a state of "chaos and waste."

Whelan's reply was "hogwash." Mrs. Plumtre's counter-reply was: "The truth hurts."

The full truth is more painful still. In the eight months since Egg One, either Whelan nor the then consumer affairs minister, Herb Gray, bothered to discuss the report with the board.

Despite its problems, the Canadian Egg Marketing Agency itself represents an important idea: "supply management" of a farm product, matching supply with demand to insure fair returns for farmers and stable prices for consumers. A comparable agency exists for turkeys. One will be established for broiler chickens, and others may be

See SCRAMBLING Page 2

THEY'RE CHEAPER BY THE DOZEN

VANCOUVER (CP) — At least 270,000 Manitoba eggs are turning up on B.C. grocers' shelves according to The Province.

The paper said today the Grade A large variety is selling between eight and 12 cents a dozen cheaper than B.C.-produced eggs.

No Manitoba eggs have been reported in Victoria stores. Almost all eggs sold here are Island-produced with a few being brought over from the Mainland.

One Victoria wholesaler said in past years some Manitoba eggs have been sold in Duncan and Parksville but at regular prices.

Road Speed Cuts Eyed

Hints were dropped today by Highways Minister Graham Lea that lower speed limits may be introduced on some B.C. roads.

He made the comment in an interview following announcement of an "alarming increase" in motor vehicle accidents by Transport Minister Bob Strachan, whose department encompasses the Motor Vehicle Branch.

Lea, who announced a month ago a study will be conducted into reasons for an increase in accidents and fatalities following the B.C. Day weekend, said he hasn't received all the data.

But there was a meeting Wednesday between the attorney-general's, highways and transport departments "and there are recommendations now regarding speed limits to the highways board."

The highways board, composed of senior officials of the department, handles working problems relating to highways and makes recommendations to the minister.

Asked if this meant reductions, Lea said there are some areas where there will be recommendations for reductions.

These would be tried in test areas, he indicated, and if implemented would be left for a time for evaluation.

He also said there should be stronger law enforcement but the problem is a shortage of law enforcement officers.

Seat belts are one of the items to be discussed with highways ministers from the Western provinces Oct. 3-5 in Banff.

Lea said in his opinion "one of the biggest factors" in the highway carnage is drinking drivers.

Strachan invited the public to give him "any and all ideas" on ways to reduce road accidents.

"We are killing and maiming ourselves at unprecedented rates and nothing we have done to stem the flow of blood has worked so far," he said.

"There has to be an answer, we must reverse this trend.

"Whether the answer lies in stricter enforcement, tougher laws against drinking drivers, reduced speed limits, mandatory use of seat belts or an increase in the minimum age for young drivers, I don't know.

See CARNAGE Page 2

NEWS BRIEFS

Customs Men Angry

OTTAWA (CP)—Angry customs officers issued warnings Wednesday of the possibility of wildcat strikes by border guards as they heaped scorn on a treasury board proposal to reclassify their members.

Blast Kills 7

HOBART, Tasmania (AP) — A boiler exploded at a Roman Catholic convent today, and officials said seven persons were killed, 24 were injured and one was missing. The boiler had been installed three weeks ago in the laundry of the convent, and a neighbor said he heard repairmen were working on it.

Junta To Remain

SANTIAGO (UPI) — The head of Chile's ruling junta says the military intends to stay in power "as long as it is necessary to meet our goals" — even if it takes 20 years. Gen. Augusto Pinochet says, however, an "idiosyncrasy of the Chilean people" opposes indefinite junta rule.

U.K. LABOR PARTY VOWS PEOPLE POWER

Times News Services

LONDON — Britain's Labor party announced plans today for directly-elected assemblies in Scotland and Wales in its last major policy statement before the general election expected early next month.

The 3,000-word document on the division of power in the British regions completed the party's preparations for the election widely predicted to take place Oct. 3.

And they pledged to begin a similar process of consultation in the English regions.

The aim, the party said, was "to adapt the British constitution to the needs of the remainder of the 20th century — to avoid fragmenting the United Kingdom — yet bringing the spotlight of democracy to bear on the Scottish, Welsh and English levels of government which already exist."

The new assemblies would have legislative and financial powers over housing, education, health, economic and environmental planning and in Wales, water.

The Labor party stressed that separatism was not the answer to problems in the various areas.

Meanwhile, in Brighton, Prime Minister Harold Wilson went before Britain's union leaders today to seek support for expected elections aimed at winning a parliamentary majority for his minority Labor Party government.

Wilson delivered a major speech this afternoon to the 1,000 delegates at the annual convention of the 10 million-member Trades Union Congress.

WORDPLAY

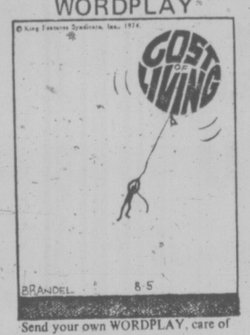

Send your own WORDPLAY, care of this newspaper.

INDEX

	Page
Births, Deaths	26
Classified	26-35
Comics	37
Entertainment	24
Family	20-21
Finance	8-10
Prairie News	18
Sports	14-16

Forbes Landing Fire Cause Still Mystery

CAMPBELL RIVER—An inspector from the provincial fire marshall's office began this morning to sift through the ruins of the Forbes Landing Lodge, destroyed by fire early Wednesday.

But Campbell River Fire Chief Bill McIntosh is pessimistic the exact cause of the $200,000 fire will ever be determined.

He said nothing remained of the historic lodge, located nine miles from Campbell River on Campbell Lake.

Vancouver businessman Jeff Slade had bought the lodge earlier this summer and had made "substantial" renovations to the building, McIntosh said.

McIntosh said the lodge, which contained 15 rooms, a cocktail lounge and a dining room was insured, but didn't know how much.

No one was in the building when the fire was reported at 4:20 a.m. Slade had given his staff a week's holiday following the Labor Day weekend.

Slade was on the property at the time, staying in a cabin, one of five or six that ringed the main lodge building. None of the cabins were damaged.

It was the second time the lodge had been destroyed by fire. The original building, erected in 1910, burned to the ground in a forest fire in 1938.

FIRST SNOW CUE TO FALL

FORT ST. JOHN (CP) — The first substantial snowfall of the season was reported today in northern sections of British Columbia and Alberta.

Snow began falling about dawn in the northwestern Alberta communities of Grande Prairie and Peace River and in Fort St. John, near the Alberta-B.C. border, more than an inch accumulated.

Most Active Stocks

VANCOUVER (CP) — Prices were up in light trading on the Vancouver Stock Exchange Thursday. Volume at closing was 334,833 shares.

In industrials, Newmark was unchanged at .04 on 11,000 shares. Pace Industries was unchanged at .60 on 8,600 shares. EDP Industries was unchanged at .08 on 4,000 shares. Mercuria was down .01 at .08 on 3,000 shares. Canferra was down .01 at .19 and Block Bros. was up .15 at $2.70.

In the mines, Barrier Reef was up .16 at $1.30 on 44,600 shares. Northair was up .21 at $1.51 on 35,300 shares. Wharf was up .11 at .79 on 35,000 shares. Bathurst was unchanged at .78 on 33,500 shares. Arcadia was up .05 at .30 and San Jacinto was up ½ cent at .18.

In the oils, Princess was down .02 at .11 on 23,000 shares. Pavette was up .05 at .30 on 12,000 shares. Stampede was unchanged at .50 on 11,500 shares. Covnex was down .10 at $1.20 on 7,600 shares. Bison Petroleum was unchanged at $3.75 and Seneca Developments was down .03 at .70.

Volume for the curb exchange was 206,499 shares. Thor Exploration was up .10 at $1.18 on 16,600 shares. Cangrex was up .04½ at .19½ on 16,500 shares. Dasher was up .02 at .39 on 15,999 shares. Diana Explorations was unchanged at .25 on 14,000 shares. Jet Industries was unchanged at $1 and Granger was up .01 at .25.

Auto Fumes Kill 4,000 Yearly

DETROIT (UPI) — As many as 4,000 persons die each year in the U.S. because of air pollution from cars, according to a study by the National Academy of Sciences.

The report may deal a severe blow to Detroit automakers' hopes of obtaining sweeping changes in existing auto emission standards.

The $500,000 study estimated as many as 4,000 deaths and four man days off per worker are caused each year by auto air pollution in urban areas of the nation.

A summary of the report concluded there is no basis for changing the existing standards on automobile air pollution.

The only sign that Detroit may get something it wants from the report is a conclusion that the standard governing emissions of nitrogen oxides "may be somewhat more stringent than is needed."

Automakers say they can begin work on new "stratified-charge" engines if the nitrogen oxides standard is relaxed.

The academy report is expected to be used by lawmakers and administrators to show they were right in ordering that catalytic converters be included on 1975 model cars.

Catalytic mufflers control only emissions of unburned hydrocarbons and carbon monoxide, aiding in their conversions to harmless carbon dioxide and water.

Automakers say they have found no way to bring emissions of nitrogen oxides down to the statutory level of 0.4 grams per mile by 1978. The Environmental Protection Agency has agreed the standard may be too tough.